WITHROW
ANNUAL
The Green Years

The Nineteen Fifty Withrow Annual

The Green Years, The Formative

Good luck
Ezella Crabtree

May all your [redacted]
good hunting,
Sig Rippe

May the best of
happiness enter your life
Frances Wightlander

Lots of luck in the future to
a swell guy.
Bernice Harris.

Best of luck to a
good guy
Bill Ballman

To a swell thing
Bill
Shinkle

Best of luck
in the future
Kurt Bremen

Lots of luck
always —
Paul H. Miller

To a swell guy
Albert Howard
"51"

To a pretty ugly
boy??
Nelson Tribble

To a swell guy
Bob Baab
xxx

Good luck to
a swell guy
Bob Jaines

Best Wishes
to a swell guy??
John Bolen

Property of ——— Eugene Wilder
"305"

Best of Wishes
Good Luck
Gene Turner

"R. Wheeler"

Tom Ainsley
Class of

Best of everything always,
Mildred Everhart.

Teddie
Campbell

Betty Speckh
"I hope"

Best of Luck
Harvey Langfur

Best of Luck
Lots of Happy
Love
Margaret Heppner
"I 08"

To a lucky Dog
Love
Charles Cowan

David Werner

"To a swell guy"
Dick Sigsfoosl
"52"

Gregg
Ebert O

Best of luck Gene
Gene T. Schmid
(Shing)

Lots of good luck
Russell Davis

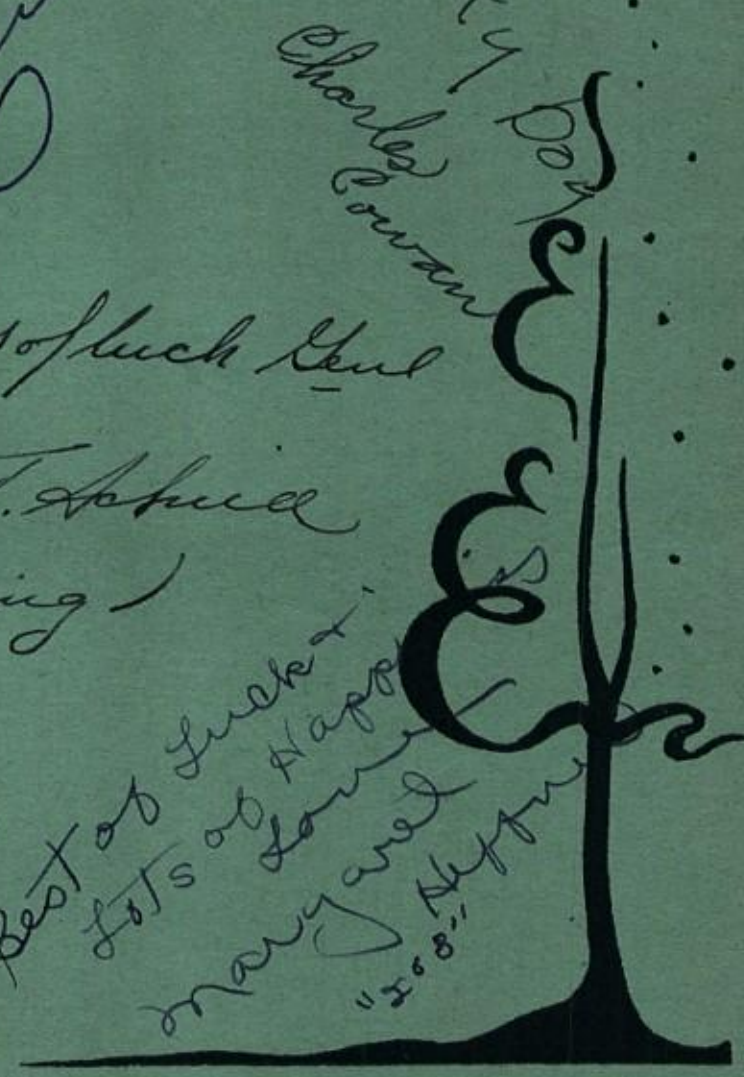

ars, The Years In Which We Grow And Learn

Loads of Luck to a swell guy
Marilyn Tenner
CLC

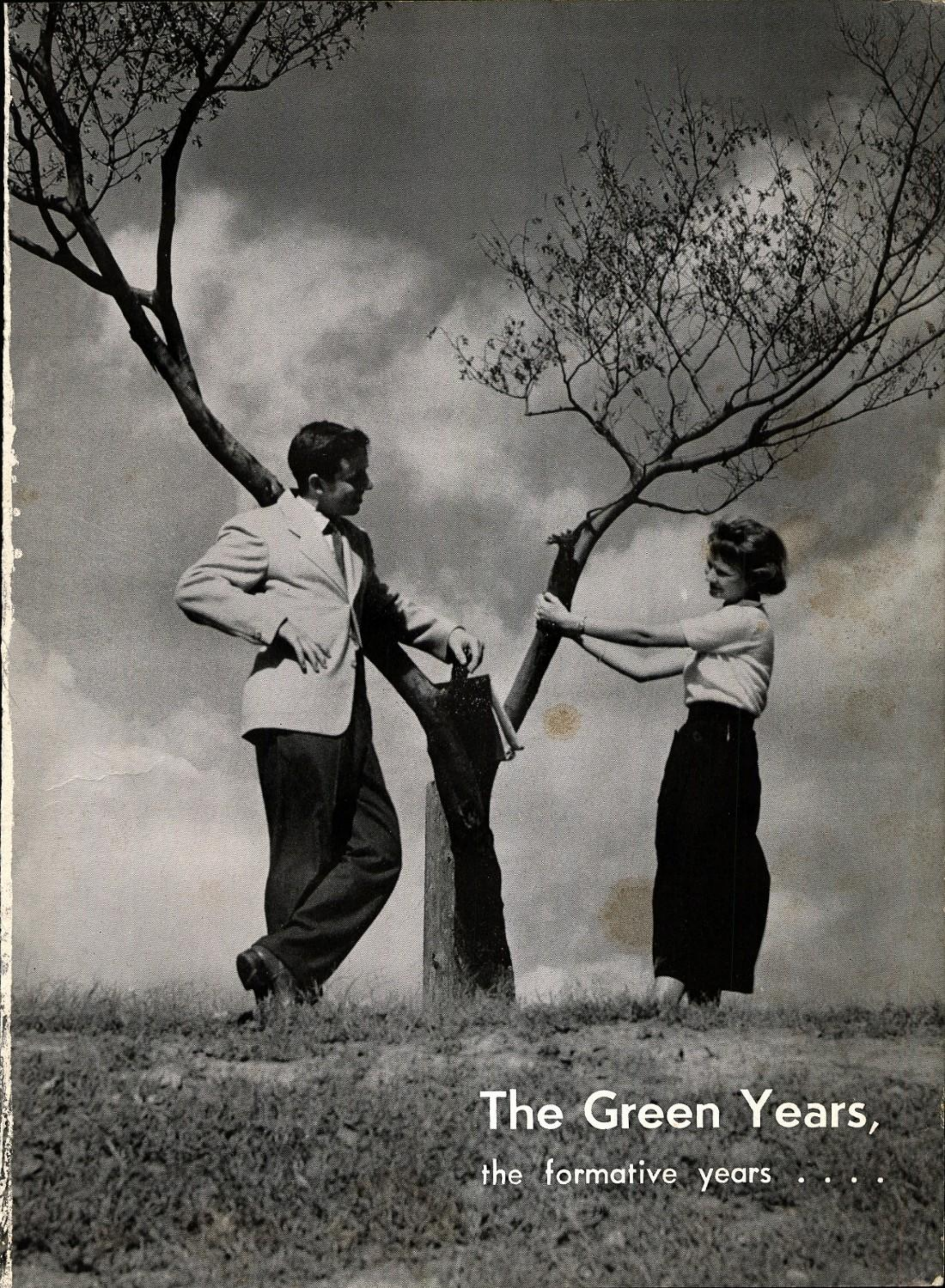
The Green Years,
the formative years . . . .

The Years in Which We Grow and Learn . . .

quickened into new dramatic life the first day we crossed the bridge and viewed the tower. Days of laughter, gaiety, and companionship—moments which will never be forgotten, lasting friendships brightened our four years at Withrow. Now, as we come to realize that our time at Withrow is growing short, we find ourselves hesitating on the bridge and turning back "to glimpse once more our school tower against the sky."

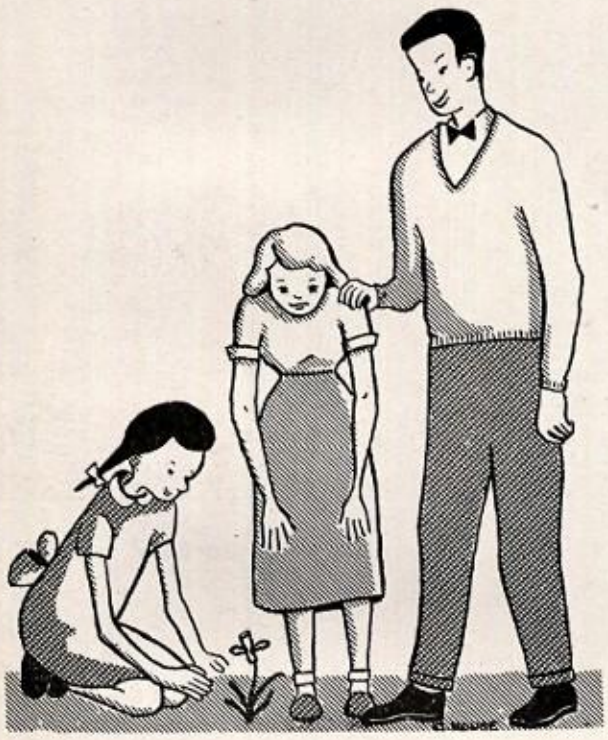

As a tree is shaped through its environment . . .

The 1950 Withrow Annual
WITHROW HIGH SCHOOL, CINCINNATI, O.

The Key to this, our 1950 Annual! As the greenness of a tree indicates life, so **"The Green Years"** mean development for every pupil in Withrow, from the youngest seventh grader, to the most learned senior: mental growth from studies; physical growth from athletics and planned gym courses; social development from contact with teachers and pupils in their classrooms and elsewhere.

our personalities, strengthened through

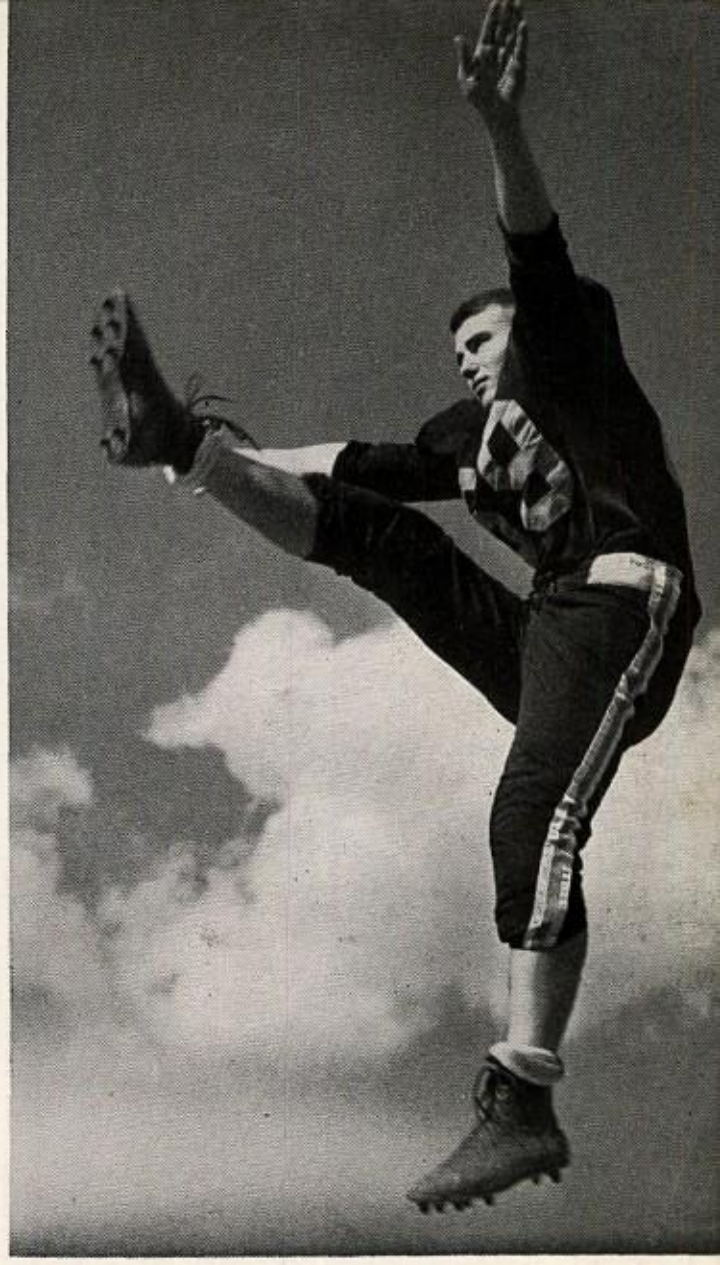

a myriad of experiences at Withrow High School, are molded by

People
Page 18

Sports
Page 86

Doings
Page 118

"Parting is such sweet sorrow" when the tardy bell rings and the nod of the teacher calls us to class.

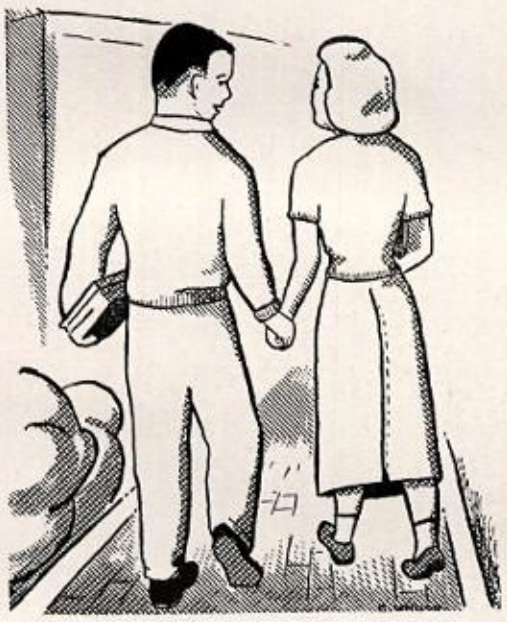

Say, did you ever think about the way people impel you toward maturity? If you haven't, take a peek at this! You'll find intrigued, yet hesitant, freshies who don't quite know what to make of the **opposite sex;** sophomores who aren't so shy; and yon bold juniors who seem to have the situation well in hand. We won't mention seniors at this point. Ever think about it?

← Nothing is said; smiles tell the tale for a tongue-tied freshman.

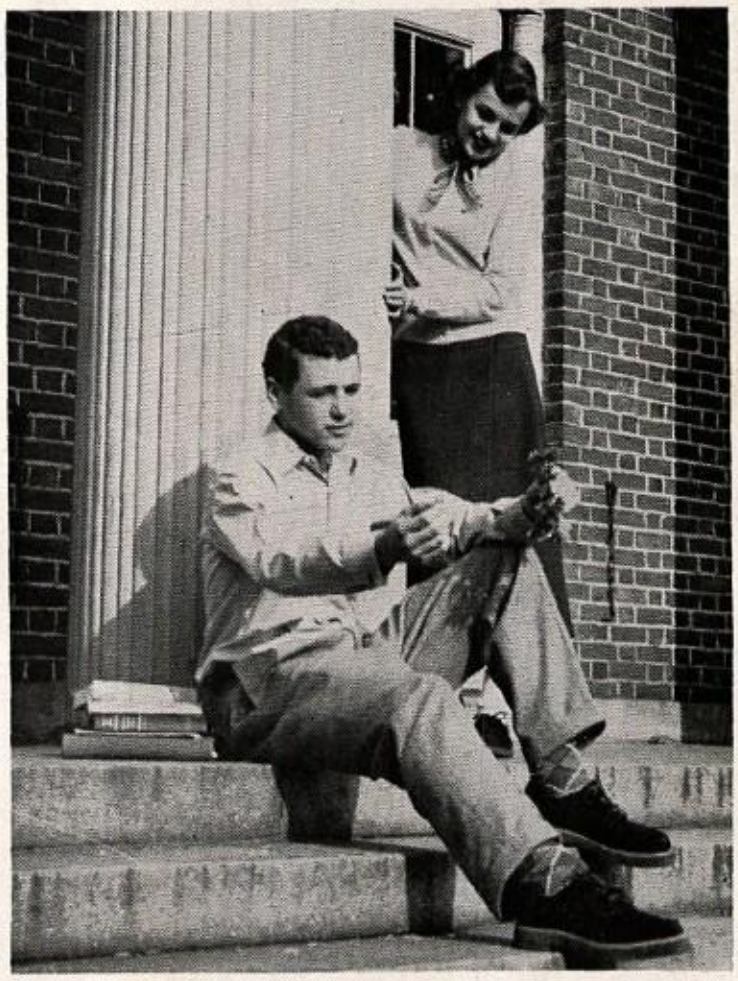

One by one the petals fall and the answer, which the girl already seems to know, approaches unveiling. "Dearie! Do you remember? If you remember."

The advances can be made in more fields than one.

Ruth Grove

The Oral Class studies the eye, the organ of hearing for the deaf.

New methods in **teaching** blend with the high standards of the old to give Withrow a fine academic rating. Miss Ruth Grove, who has served Withrow 31 years, typifies the Traditional approach toward education. Mrs. Delores Miles employs unusual teaching procedures to help her class of deaf and hard of hearing Withrowites learn how to live.

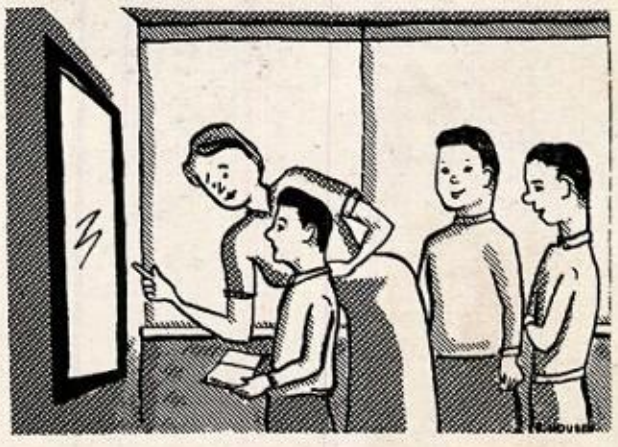

← **Bellatrix Grove, in battle array, demonstrates lines from Caesar.**

Old and new entwine for academic development

TIME
STROMBERG

Advising frats and sororities on their problems is a big job for Miss Tilford.

For many pupils, school does not end at three P.M. Participation in after-hours, **extra-curricular activities,** like Minstrels and the now officially-recognized fraternities and sororities, adds zest to the green years of alert Withrowites. Activities provide their members with fun, responsibility, and the joy of accomplishment.

← When "Smittie" composes, the roof could fall in; he'd hardly be disturbed.

but the important social events are not forgotten

The well known recipe for fun with girls is p. js., cokes, cards, and a piano, spiced heavily with confusion. The result: a slumber party.

Take one television set, surround with boys, add spine-tingling mystery, mix well with food—any kind. Result: a group of smiling fellas.

Our social relationships are an essential part of our all-around growth. The ability to get along with others can make or break our high school life. **Social "Know-how"** gives us a sense of security which is important in securing an education. However, to most of us, this adds up to a time when textbooks are forgotten, and friends remembered.

Sig Jig, student-planned, shows how boys and girls enjoy each other.→

and we often push work aside to have fun together

Mary Jane Jeffries

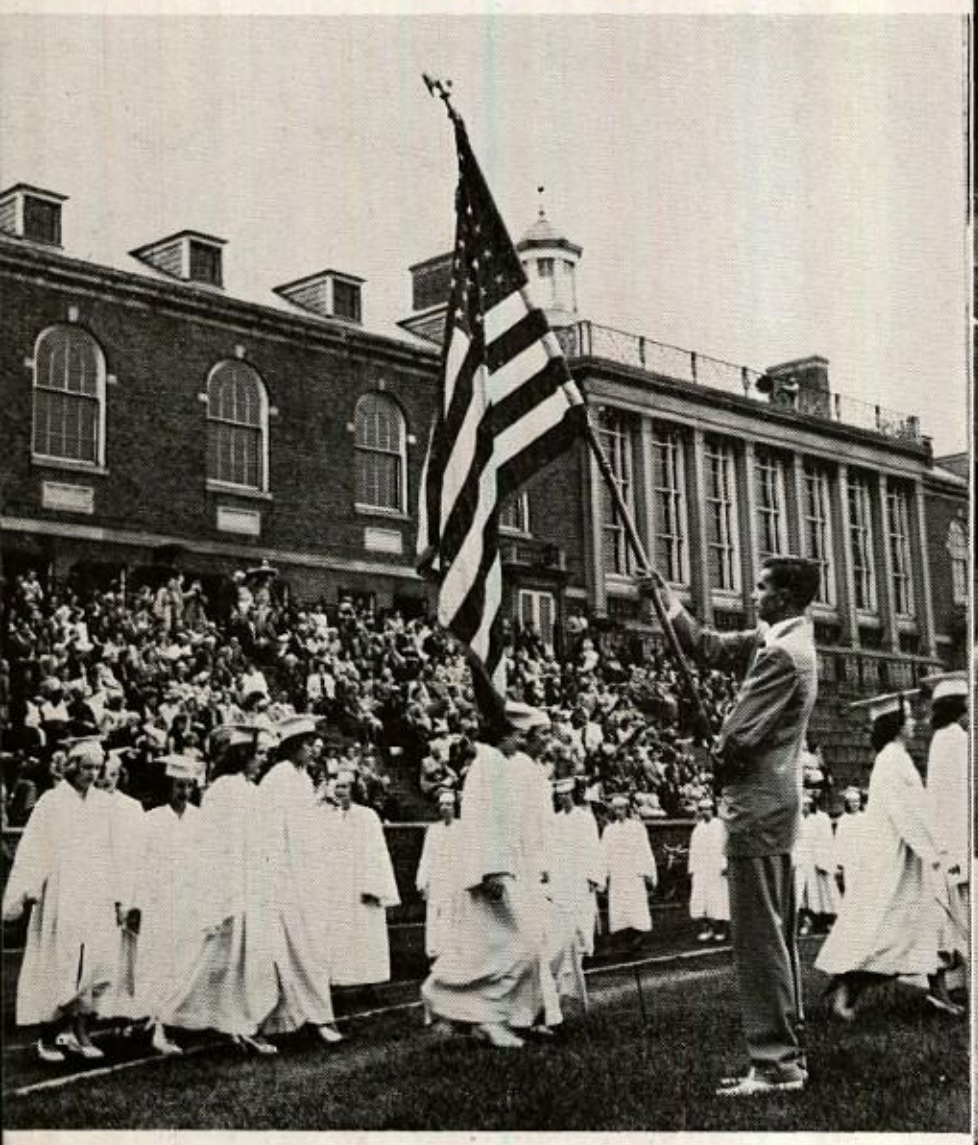

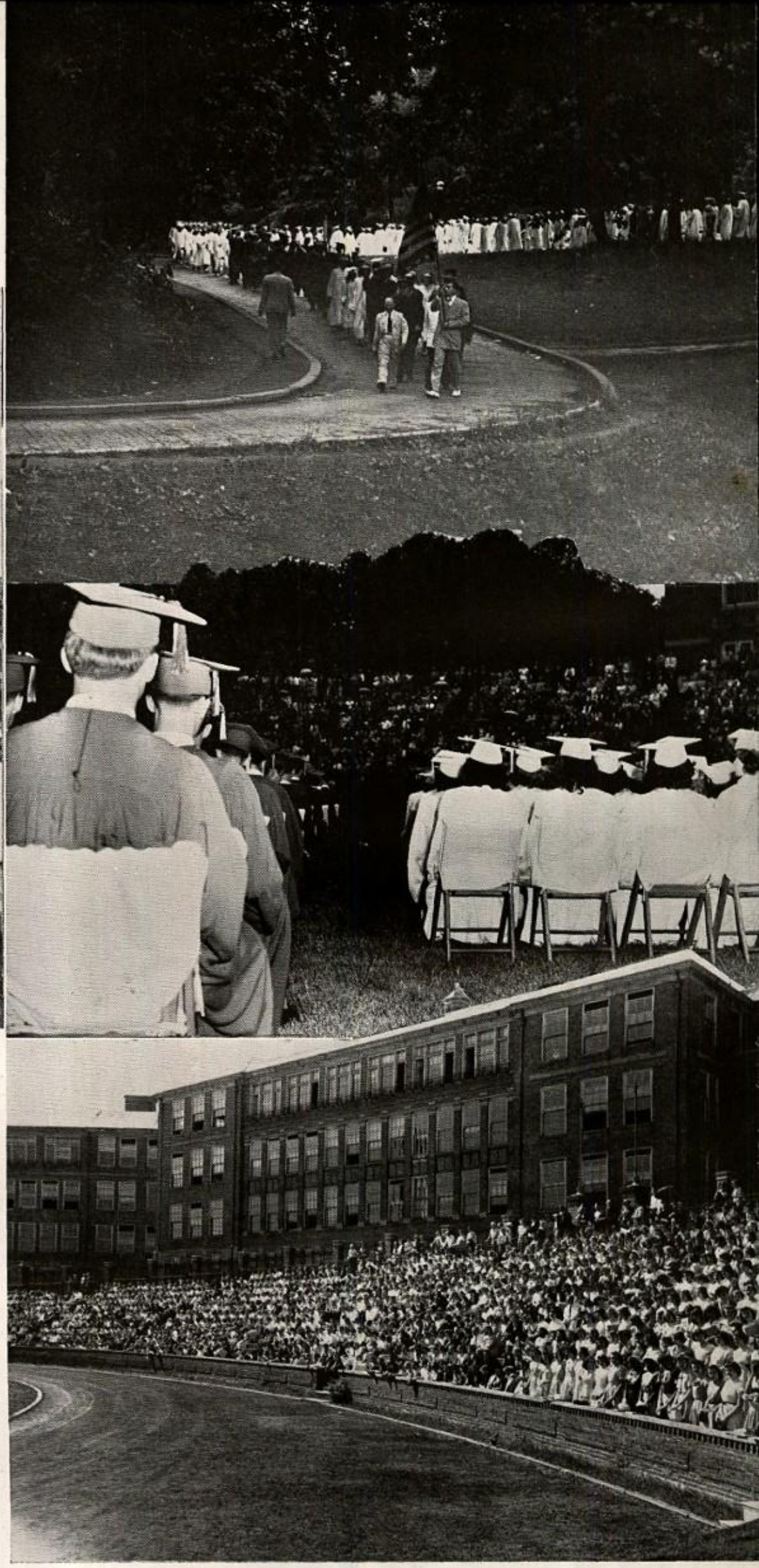

Graduation! Never again will we experience the feeling of importance we knew on this memorable day. We feel the pride of graduation conflict with the sorrow of treading the pathways of Withrow for the last time, as students, when we file down the tree-lined drive to the crowded stadium in the final dignity of cap and gown. We say goodbye to more than places —friendships are also ended.

as our years of growth through human relationships

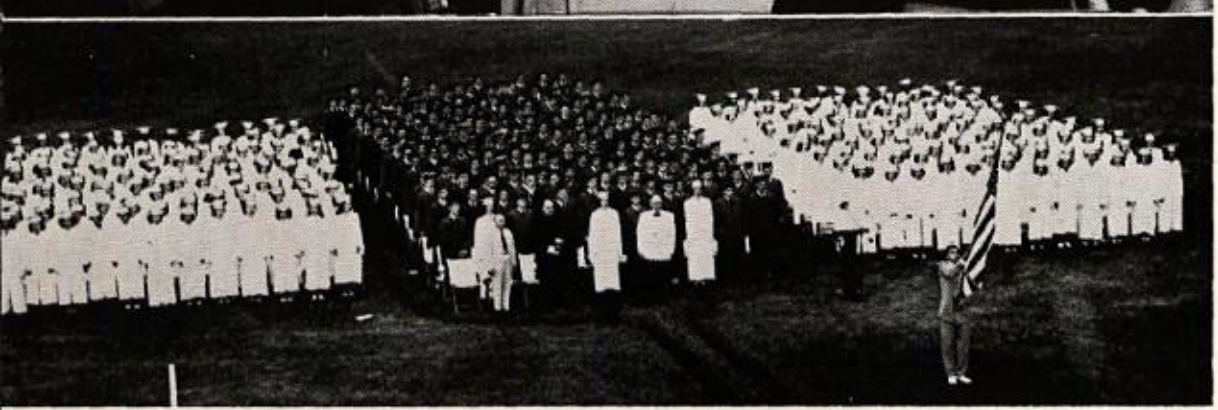

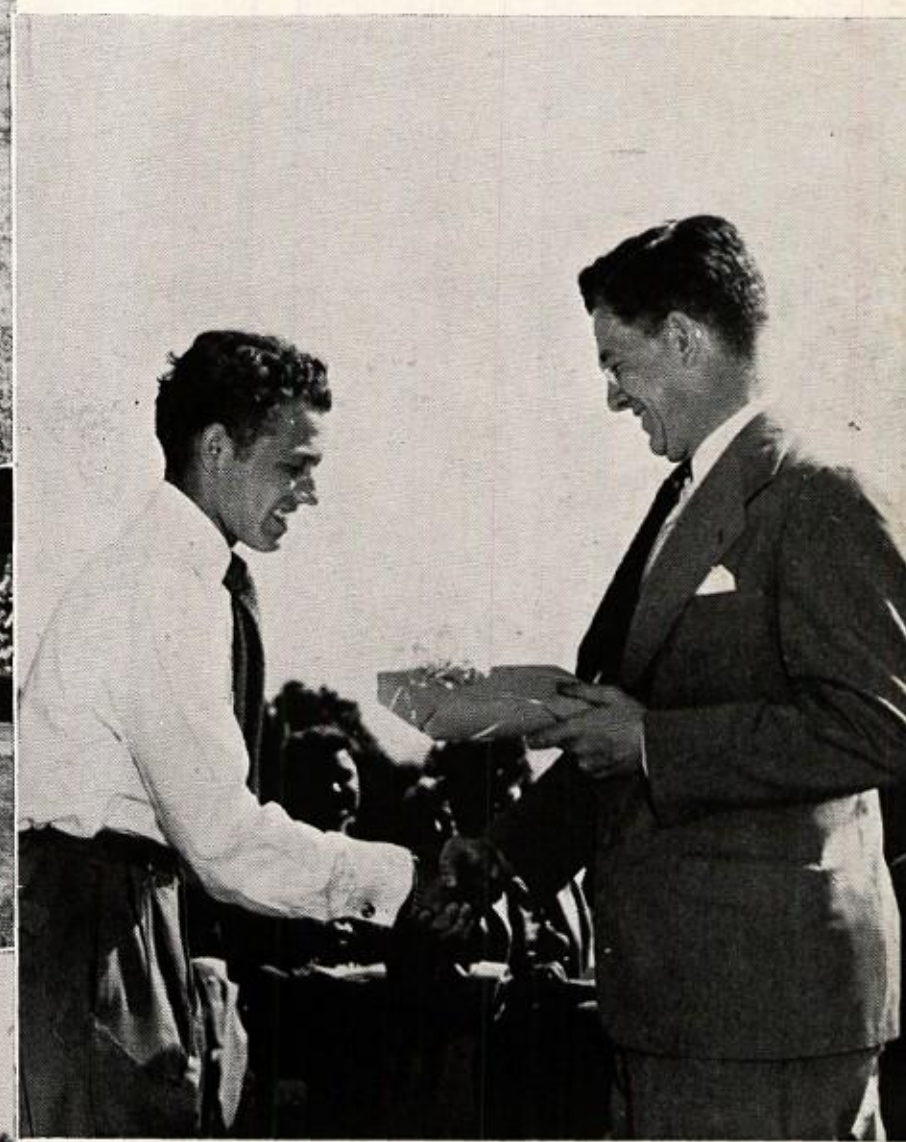

Class Day! How many connotations can these words have? For the Juniors, they mean realization of an almost ended high school career. Sixteen receive the red carnations of Dux Femina and twelve become members of Sigma Gamma; the Harvard and Columbia books are presented to two boys tops in scholarship and character. For the Seniors, four years of hard work and development are completed successfully.

are climaxed in 1950 by the trek around the track.

Twenty-three hundred enterprising teachers and students at work

We progress through human associations, from the mental exertion

People

and at play, are the soul of Withrow.
of classrooms to the fun of parties.

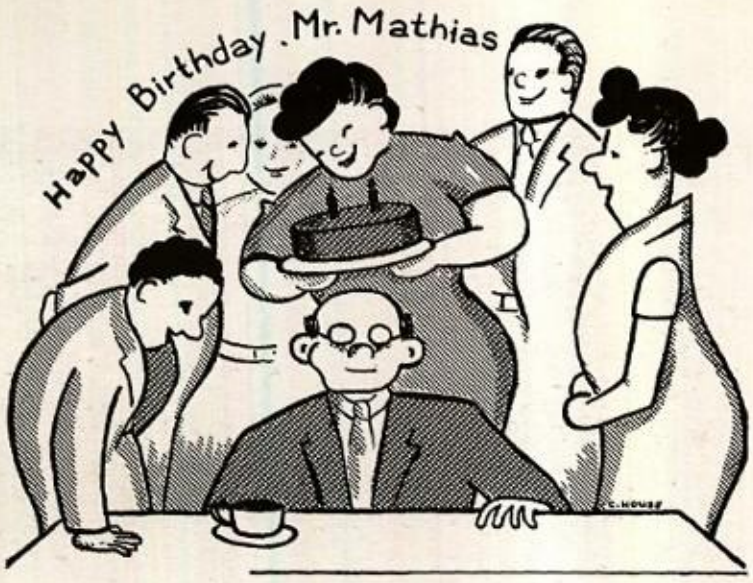

The stimulus for our growth at Withrow is provided by the **administration.** Through sound counseling, and sympathetic understanding, the newcomer is able to establish a firm foundation upon which to build. The friendliness and sincerity of purpose displayed by the administration permits us, the students, to improve ourselves scholastically, culturally, physically and socially throughout "The Green Years" at Withrow.

Our understanding administration

will sympathize and encourage;

Mr. A. O. Mathias has just completed his second year as principal. He is also adviser of senior boys and sponsor of Sigma Gamma, the senior boys' honorary society. He has clearly demonstrated ability to direct the school with forethought and judgment. His good nature, however, is uppermost as it sets the tone for Withrow.

Did you ever wonder how the ever-busy book room operates? Just ask its able director, **Mr. A. I. Vigard.** Our enthusiastic Assistant Principal eagerly helps the mischievous, problem-laden sophomore and junior boys for whom he is adviser.

You can always find **Miss Rose Agerter,** Dean of Girls, in 204 helping girls in their problems concerning colleges, scholarships, vocations, and school programs. She is also the ever-dependable adviser of Dux Femina, senior girls' honorary society.

Assistant Principal in charge of Withrow Junior High, **Mr. R. G. Wilbur** helps his seventh and eighth graders adjust to a new atmosphere and prepare for senior high. He may be proud of these "Effies" and "E-flats"; they excel in school spirit.

thus we are guided in these

If you happen to drop in Miss Agerter's office any school day, you will surely see her assistant, **Mrs. Virginia Konrad,** whose crowded schedule includes handling withdrawals, the census, study hall roles, and sponsoring Tip Toppers.

When a befuddled "Freshie" girl drifts about blindly at Withrow, she can obtain friendly advice from **Miss Lulu Murphy.** Minstrel time finds her knee-deep in buttons and bows, as she selects costume designs and directs sewing.

During his two years at Withrow as Vocational Counselor and adviser of Freshman boys, **Mr. Roy Anderson** has given freely of his time and energy. Any pupil may receive sound advice from him on questions concerning professions.

significant years.

The friendly secretary to Mr. Mathias, **Miss Wanda Hoefle,** aids the principal, works with rebate pupils and handles correspondence.

Always seen hustling about the office is **Miss Martha Allen,** office secretary. Her duties range from issuing the daily bulletin to filing school records.

Right-hand assistant to Mr. Vigard is **Mrs. Jack Hammann,** who helps with the book room and clerical work.

Mrs. Virginia Watson is constantly occupied with the telephone system and instructing student assistants.

Mrs. Laverne Bolmer, secretary to Mr. Wilbur, never finds a dull moment in Junior High, where filing cards and answering letters are a few of her duties.

"Pop" Hensel and Pat Haase train our future ponies.

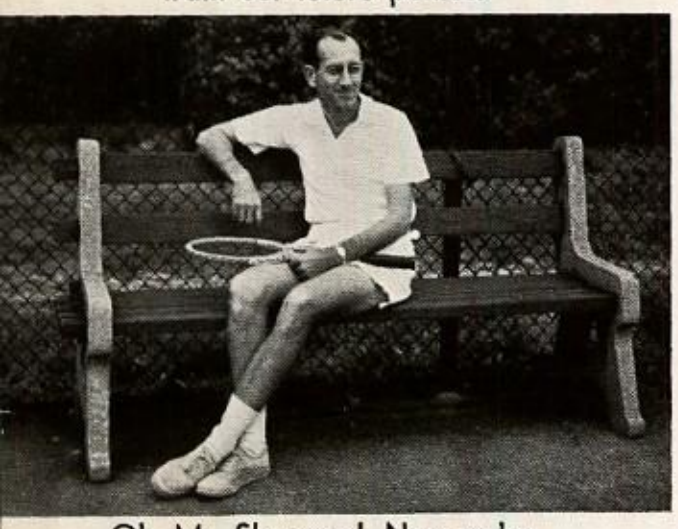

Oh, Mr. Sherman! Now we've discovered your racket.

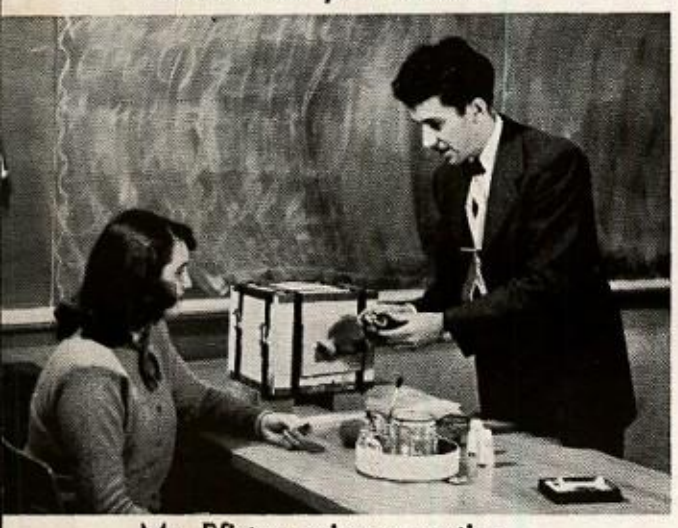

Mr. Pfister enjoys creating jewelry for his friends.

Mrs. Maish and wee friends: grandchildren, no less.

Mr. R--- never underestimates the power of a woman.

A

1 2 3 4 5

Row A

1—Argabright, Bernice Elizabeth: Mathematics. **2—Atkins, Dorothy Pearce:** English. **3—Baker, Edward:** Chemistry. **4—Bisceglia, Barbara:** Shorthand, Typing, General Business, Training. **5—Bowman, Mary:** Algebra, Business Arithmetic, General Mathematics. **6—Brewer, Virginia Barbara:** English, Cheer Leaders, Pep Squad, Withrow Players. **7—Braunecker, Elizabeth:** English. **8—Blasberg, Grace:** Physical Education, Health. **9—Broadbent, Adah:** Art, Costume Design. **10—Caskey, Homer:** Chemistry, General Science. **11—Caveman, Monica:** American History, World History. **12—Cavendish, Vina Mae:** History, English; Clionian History Club. **13—Coe, Ruth:** Social Studies.

Row B

1—Corcoran, Effie: Stenography, Office Practice, Civics. **2—Davidson, Walter Alden:** Science, Mathematics. **3—Davis, Marie Claire:** English; Annual Literary Adviser. **4—Dehus, Delores Elmira:** Biology. **5—Denner, Lillian:**

We, the student body of

1 2 3 4 5

B

C

D

6 7 8 9 10 11 12 13

Psychology, Biology: Junior Red Cross. **6—Durkan, Beatrice Cox:** Algebra, Geometry, General Mathematics. **7—Eppinger, Jeanette:** Spanish; Spanish Club. **8—Fels, Angeline:** Mathematics. **9—Feyereisen, Josephine:** Commercial. **10—Gates, Emery:** English. **11—Giesen, Ruth Joanna:** Home Economics. **12—Gilliland, William:** Physical Education; Varsity Football Coach. **13—Gooley, Garnet:** Salesmanship and Advertising, Merchandising; Future Merchandisers.

Row C

1—Graham, Eleanor Jane: General Mathematics, Algebra, Business Arithmetic; Tower Y. **2—Green, Stella Florence:** Art; Withrow Annual Adviser. **3—Grove, Ruth:** Latin; Gens Togata. **4—Haase, Patricia Jane:** Physical Education, English; G.A.L., Ponies. **5—Hanners, Charles Stanton:** Biology, Algebra. **6—Hartsell, Ethel:** American History and Government, World History. **7—Hedges, Joe:** Science, Mathematics. **8—Heger, Herbert:** Biology, Physiology, Visual Aids, Camera Club. **9—Hensel, Albert Carl:** Physical Education, Mathematics; Jr. Hi Boys Athletics. **10—Hildebrandt, Mary Margaret:** English. **11—Hoffmeister, Frank:** Woodwork. **12—Holder, Fred:** Architecture, Mechanical Drawing. **13—Holland, Theresa:** Mathematics.

Row D

1—Howard, Wilbur Wilde: Music. **2—Howe, Clayton Morgan:** Physics; Physics Club. **3—Huheey, John Ernst:** Physical Education; Reserve Football, Varsity Basketball, Varsity Baseball. **4—Hunt, Merle:** History. **5—Hutchinson, Elverta Groves:** Botany, Biology. **6—Irwin, Mildred:** Mathematics. **7—Kitzman, Martha Cecilia:** Spanish. **8—Knost, Ralph:** Bookkeeping, Mathematics; Beta Chi. **9—Krapp, Ruth Lizette:** Social Studies. **10—Lally, Dorothy:** Physical Education; G.A.A. **11—Lindner, Samuel Kenneth:** Electricity, Mathematics. **12—Lundquist, Leila Cotterell:** English. **13—Maish, Marion:** Latin; Co-sponsor of Gens Togata.

Withrow, are lucky in having a capable faculty of

6 7 8 9 10 11 12 13

Mr. Heger with the Projection Crew—movie magnates.

Nimmo, ridden by jockey H. Andreadis, favored 2-1.

Mr. Schirmer is the Pablo Picasso of sign painters.

What gay shawls you have there, Miss Eppinger!

Miss Walker supplies Mrs. Noonan the latest yolks.

A

1 2 3 4

Row A

1—Martin, Ansel Claude: Choirs, Glee Clubs, Choral Music. **2—Meredith, Ellis:** English. **3—Miles, Dolores Ione:** Oral Class. **4—Molique, Catherine:** Algebra, General Mathematics; Alpha-Y. **5—Moormann, Hildegarde Marie:** English. **6—Mudge, Mary Rosalie:** Spanish. **7—Niceley, Charles Edwin:** Office Practice, Bookkeeping. **8—Nickoloff, Sylvia:** German; German Club. **9—Nimmo, Lo:** Physical Education; Track. **10—Nolte, Ida:** Economics, Sociology, Consumers, Bookkeeping; Future Teachers. **11—Noonan, Frances:** Home Economics III, Homemaking; Home Economics Club. **12—Oberschmidt, Carl:** Electricity.

Row B

1—Owens, Anderson: General Science, Plane Geometry, Algebra; Golf Team, Bowling Team. **2—Parks, Aletha:** Geography, Business Administration, Typing. **3—Perin, Louisa:** Mathematics. **4—Pfister, Robert John:** Art. **5—Pooley, Mary Helen:** Librarian. **6—Rehring, Margaret Cecilia:** Librarian. **7—Renshaw, Marvin:** Civics, Eng-

1 2 3 4 5

B

C

D

5 6 7 8 9 10 11 12

lish, Journalism; Tower News. **8—Reynolds, Ethel:** English. **9—Rhollans, Arthur:** Bookkeeping, Business Law; Acting School Treasurer, Faculty Supervisor of Lunchroom, Faculty Business Advisor of Annual. **10—Richey, Robert Carl:** General Science, Mathematics. **11—Robinson, Mabel Joyce:** Physical Education; Dolphin Club. **12—Rockel, Ester:** Home Economics; Home Economics Club. **13—Rosenberger, Marjorie:** Public Speaking, English; Thalian Dramatic Club.

Row C

1—Sanders, Adelaide: Mathematics. **2—Schirmer, Herbert Reynolds:** Arts and Crafts. **3—Schroeder, Helen:** French; French Club. **4—Seay, Nellie:** Shorthand, Typing, General Business. **5—Sherman, Harold Edwin:** Problems of American Democracy, American History and Government; Tennis Club. **6—Sibcy, Jessie Elizabeth:** English. **7—Simons, Joseph:** English. **8—Smith, George:** Band, Harmony and Theory, Instrumental Music, Ensembles. **9—Smith, Ross:** General Metal, Machineshop, Forging, Wrought Iron, Sheet Metal. **10—Srofe, Garner:** American History, Co-operating Teacher; Philologia, Jr. Town Meeting. **11—Stearns, Russell Lewis:** Graphic Arts, Offset. **12—Stephens, Edwin McClure:** Traffic Education, Civics; Reserve Basketball Coach. **13—Stose, Ilo:** Art.

Row D

1—Taylor, Helen Holbrook: English. **2—Tilford, Jean:** Problems of Democracy; Sponsor for Social Clubs. **3—Tracy, Virginia:** Home Economics, Science, Health; Junior Red Cross, Handicraft. **4—Vance, Marjorie Humphrey:** Household Chemistry, Homemaking. **5—Vordenberg, Kenneth:** Physics, Radio, General Science; Beta Hi-Y, Radio Club, Co-sponsor Physics Club, Minstrel Stage Crew. **6—Wagner, Robert Anthony:** English, Social Studies; Tower Echo. **7—Walker, Maxine Lowrie:** Social Studies. **8—Wessel, Audrey Pauline:** Physical Education; Dance Club. **9—Williams, Anne Catherine:** English. **10—Wilson, William Cleveland:** Mathematics. **11—Wirth, Raymond Joseph:** Physical Education; Cross Country, Swimming, Life Saving, Water Safety. **12—Wood, June:** English; Scribblers. **13—Wood, Leona:** Home Economics, Foods.

spirited, conscientious leaders as our inspiration.

6 7 8 9 10 11 12 13

ION

Demonstration is vital in gaining knowledge

The hermit menaces Edward as an English I class dramatizes "The Prince and the Pauper."

The Withrow library's wide selection of books provides students with the best of all types of literature. Here students learn what scholars have said in all ages. Miss Pooley and Miss Rehring give needed assistance to those seeking references, outside reading material, or special magazines. Classroom discussions enable us to widen our views by hearing what others think. An English I class discusses the dramatization of **The Prince and the Pauper,** a novel read by most freshmen. A hula-hula skirt and a burlap sack are only two of the unusual properties used to recreate this scene.

To a swell fellow Ronald Louis Evans

Ed L. Trumble
To a swell De Muley

and we like to share our views with others

"Trink, trink, bruderlein, trink!" German students raise steins in a gesture signifying drink to health.

A panel of experts parry class queries in a high spot of American Problems classes, a United Nations debate.

or prove through experience, facts of past research.

The people count in a **classroom;** teachers and students work together in the give-and-take of a rousing discussion or a more serious "look at the record." Through daily routine, we grow better fitted to go out in the world as citizens, carrying with us the idea of democracy. In our language classes, we learn about other countries. Math classes teach us to use our minds logically, as we ponder theorems and square roots. Science classes help us to reason; memorization and accurate reading are also vital. In our history classes we examine events which have come before us so that we can better comprehend what is happening today in our chaotic world. In all classes, we learn from each other as much as from the teacher. Our opinions are important; we should not be afraid to voice them readily.

Girls carefully combine new elements. Surprising results may soon occur!

"If equals are added to equals, results are equal." Eager future mathematicians learn their axioms.

as well as create in fields which most interest us.

Wonderful? The **cooking** teachers still just can't believe it! After all, what would you do with a huge refrigerator, lighted ovens, and a new room for parties and movies? Even our hard-bitten males have fallen for the homey effect. What with snack-bars, tops in modern equipment, and the newest safety devices, how can we help but turn out top chefs and wives in the future?

As for the **collage,** it's a combination of art and sculpture designed to please the eye by our modernistic "artistes" of Art IV. Like it?

What's this, a collage? Come again, Elmer!

To a good friend
Jack Turner

Smell that? Student chefs simmer and stew, scorch and scald, on brand new stoves.

Nimble fingers are required for art and stenography.

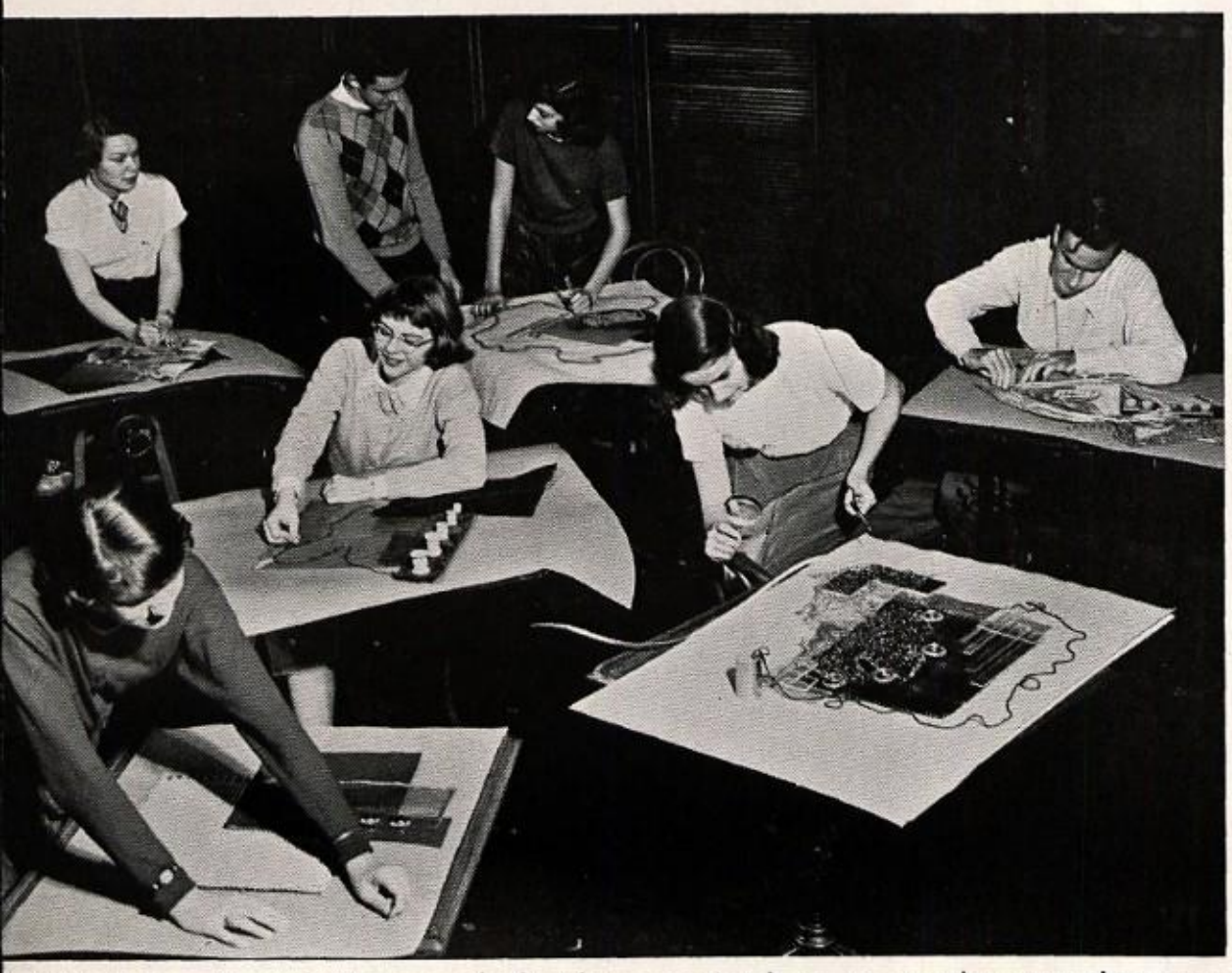

What's in a line; what's in a color? After a session here, we wonder more than ever.

Calling all bottle caps, odd bits of rope, steel wool, leaves, tin cans, spools, and buttons: these are the materials necessary to help our too sophisticated "R a p h a e l s" complete their varied collages. After adding a few geometric figures, some sculpture, and some basic principles of art, they proudly bring forth their masterpieces, concoctions simply out of this world.

In **stenography classes**, girls learn to use the dictaphone and to improve their shorthand in preparation for a future job. By the time the course has been completed each student is more than ready to meet the trials and tribulations of the business world.

Here's the class that furnishes us with the future boss-sitters of the business world.

The pluperfect pair.

A clever way to avoid studying.

Some manufacturer's bright ideas are paying off. I guess we all follow fads!

Who knows? Maybe Thalian will yield a Katherine Cornell.

With every high kick, high hopes are dimmed a little.

"There's no business like show business." Ask the Minstreleers.

we know each other better

Junior Council makes its final decision on rings.

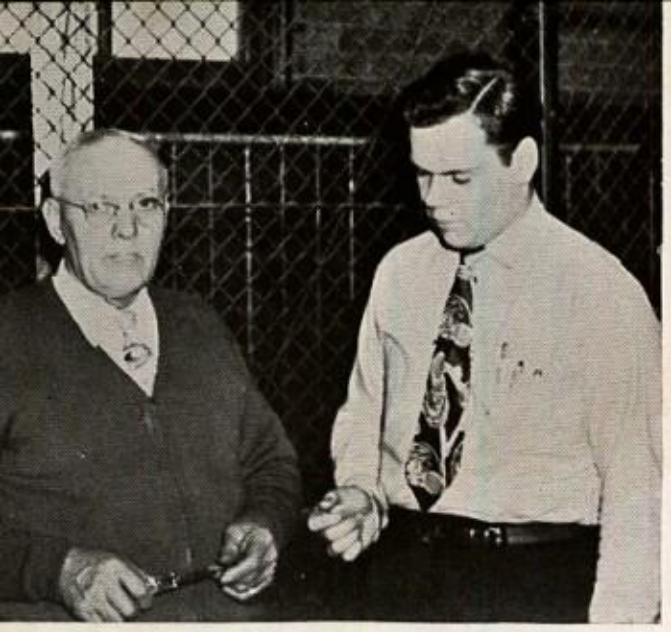

John gets his ticket punched while inside the band adds to the din as it sparks the team to another basket.

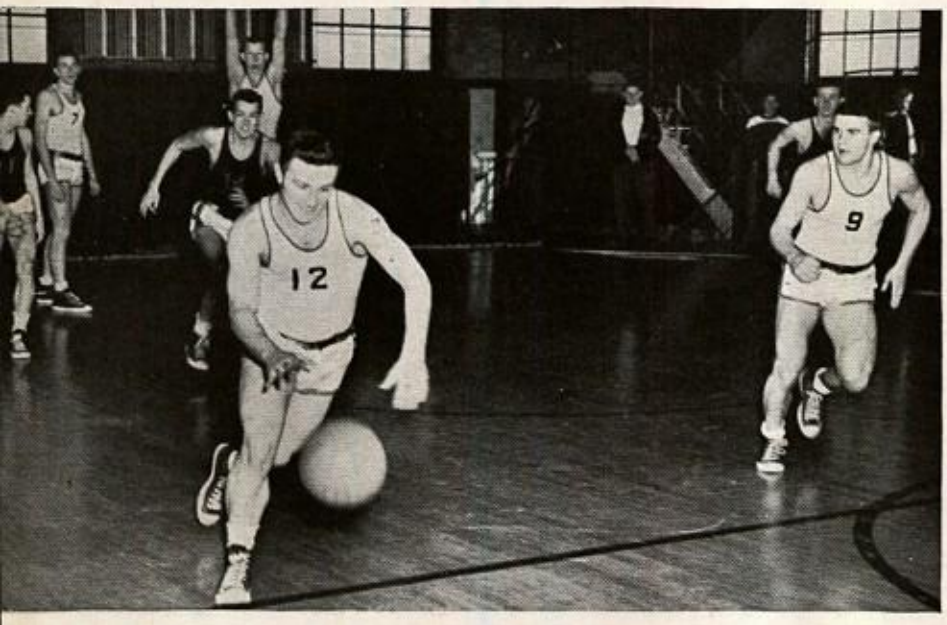

All the hustle and bustle on the floor is duplicated on the score keeper's faces; but things aren't looking up now, except for the queen.

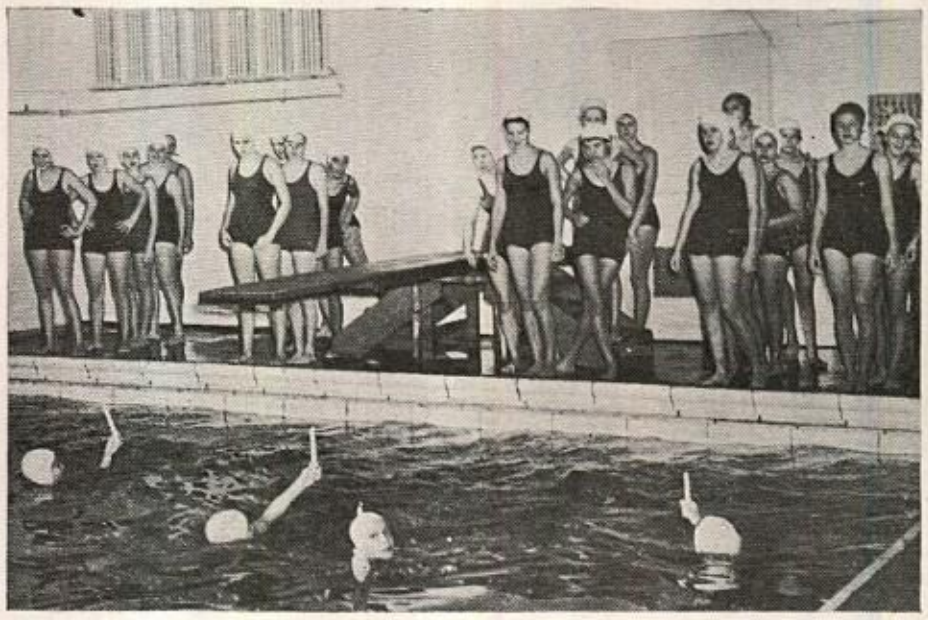

From the Talented Terpsichore to the depths of the swimming pool, the gals of G.A.A. show the facets of their varied interests in sports.

in activities appealing to interests and abilities

From the looks of the cheering crowd, we needn't worry.

Clarence the Frick, who kept the school guessing his identity, is laid to rest.

Icy cokes mix well with the excitement and commotion of every game.

Save your pin money; sign up for a yearly subscription of T.N. now.

making more Fricks than a darkroom will hold.

My, what a hodge-podge of activities there are. I am always on the go. In the fall I am off to football games, in the winter off to basketball games, in the spring and summer just off. And I am mad (not angry, Miss Williams, mad). I am mad because there are so many places to go and only one body and only two legs to take me everywhere. I had money, too, once but . . . beanies . . . dances . . . Frisch's . . . penny votes . . . concerts . . . more dances . . . basketball games. They tell me for a well-rounded education one should have interests besides school work. I think my main interest will be in getting out of a padded cell or the poor house, where I will stay if my ship doesn't come in.

Hats off to our lunchroom "big boys" who handle never-ending piles of trays.

Our orderly type keeps the counters well-stocked and the figures straight.

Many work during a "free" period or after

Among many jobs at Withrow filled by students are those in the lunchroom: cashiers, "strong men," and those who keep the serving tables filled. Then there are "master-minds," capably directed by Mr. Rhollans in the art of keeping Withrow's monetary affairs straight. Here, in room 131, the latest equipment is put to use in filing receipts and other business matter. Certainly these ambitious pupils take a great deal of responsibility upon their shoulders.

Middle picture

Row 1—T. Larimer; L. Murphy; M. Patrick; N. Kenipp. Row 2—P. Konnersman; W. Hamilton; N. McKeon; W. Williamson; M. Jamison.

Bottom picture

Row 1 seated—C. Zeigler; R. Albrecht; D. Albrecht. Row 2—S. Holmes; J. Kromer; J. Latham; B. Herron; A. Patrick; C. Smith L. Brockmeier; C. Kile. Row 3—J. Perry; A. Constable; D. Flaugher; D. Kraemer; E. Zinco.

Bottom:

Front—V. Gloss; R. Floyd; E. Rose; D. Woods; J. Noel; V. Rose; M. Honaker; B. Veatch; L. Applegate; M. Rhollans.
Opposite page: Top picture
Row 1—G. Schrichten; E. Ogier; L. Collins; G. Albrecht; B. Flamm; E. Hunt. Row 2—B. Wolley; G. Doughman; B. Bernhard.

Workers in the treasurer's office cope with scrambled accounts.

In memory of Mr. Paul H. Seay, Withrow treasurer since 1919.

school in the lunchroom and the treasurer's offices.

The vigor of the green years inspires them to climb upward.

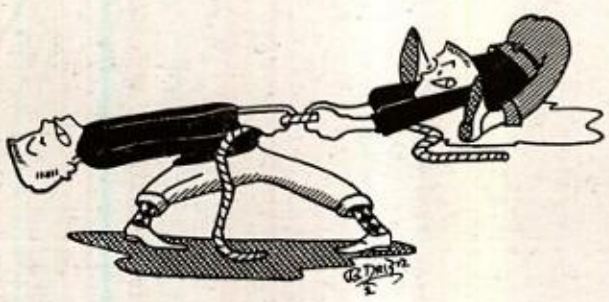

Today's "Effies" busy and

Good seeds make good plants. Our **Junior High** pupils are the seeds growing in the rich soil of "Little Withrow." Here principal, teachers, and pupils work together to make sure these plants take firm root as they approach the maturity of Senior High School. In Junior High they make the transition from the more dependent life of grade school to the self sufficiency which is expected of them in high school.

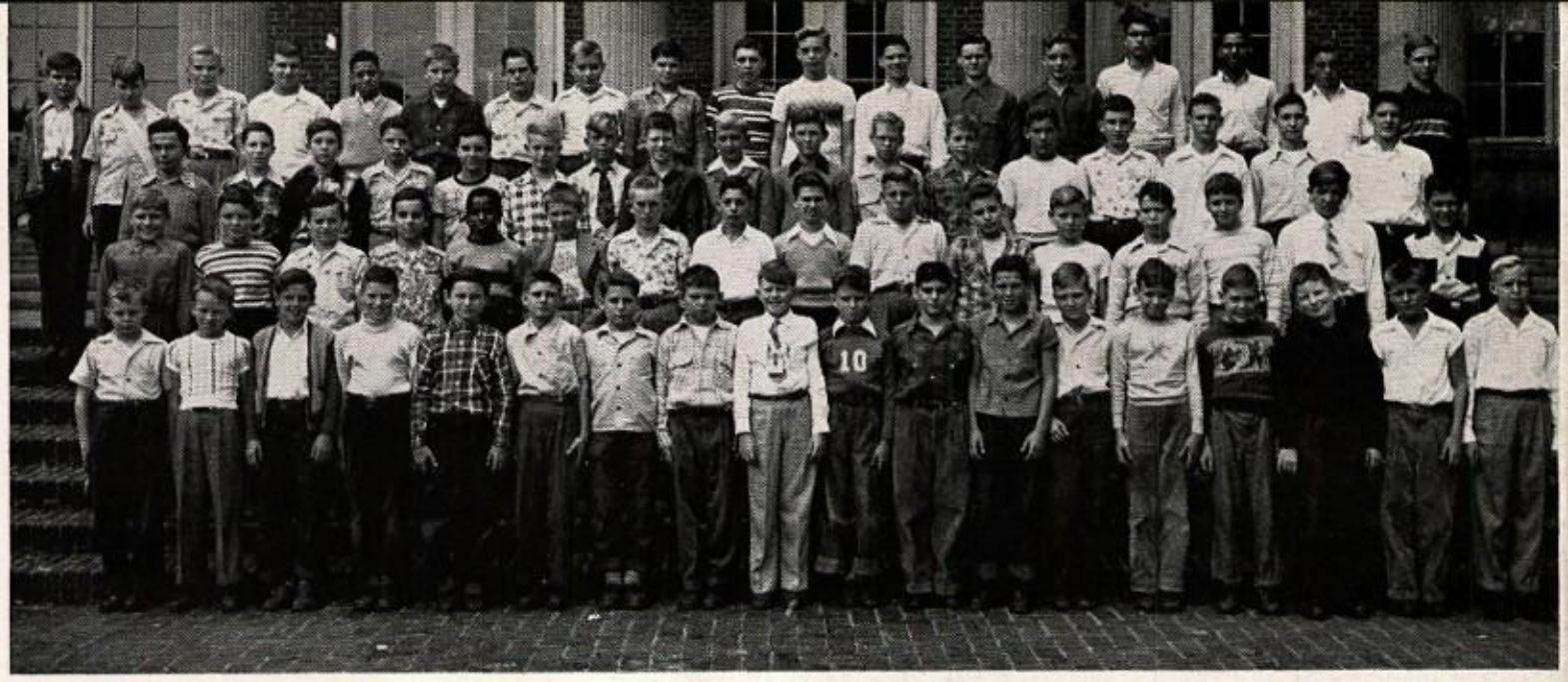

Upper Picture, Left to Right

Row 1—G. Roberts; D. Dowd; D. Koehler; C. Cummins; R. Foster; J. Clark; T. Abbott; T. Langner; J. Lovins; J. Williamson; C. Kuhn; D. Adkins; R. Frey; G. Morgan; J. Morgan; S. Fine; E. Daniels; C. Jones. **Row 2**—R. Crail; R. Laurie; M. Bradner; J. Yankoff; P. Anderson; H. Hagedorn; J. Clarke; R. Crawford; D. Sheeler; A. Silber; H. Creelman; S. Veatch; D. Russin; W. Peters; J. Mueller; T. Sarvak. **Row 3**—J. Weil; L. Rosen; C. Suiter; R. Wilson; R. Ingle; E. Winter; J. Contner; W. Christy; J. Reitter; M. Toler; K. Buchanan; W. Wunker; G. Dietrich; E. Calvert; R. Kirby; P. Sweeney; G. Williams. **Row 4**—R. Schroeder; B. Winters; T. Barnekoff; D. Lang; F. Moore; N. Van Luit; R. Zellner; D. Langenheim; G. Atkins; T. Johnson; H. Armstrong; R. Parsall; B. Dearwester; R. Baxter; L. Forg; D. Wolff; L. Johnson; W. Miller.

Middle Picture, Left to Right

Row 1—N. Prall, E. Sample; B. Golden; B. Wagner; M. Walker; H. Richardson; J. Kincaid; D. Bowman; N. Schira; P. Riser; S. Smith; C. Steinkuhl; S. Wiesen; I. Lea; J. Parsall; R. Brown. **Row 2**—J. Smith; H. Kelly; I. Perkins; D. Hicks; J. Diemer; W. Legg; J. Stine; S. Hummel; S. Phillips; C. Gilmore; C. McGrath; P. Schwartz; J. Morton; S. Snow; N. Adams; B. Knox; M. Wade. **Row 3**—P. Porter; E. Anderson; J. Keller; P. Snyder; J. Piner; M. Burns; C. O'Connor; R. McCall; Y. Harrison; S. Marshall; J. Murphy; M. Walker; J. Anderson; L. Rocklin; J. Stevens; J. Kinney; B. Dane; E. Jackson; E. Siehl.

Lower Picture, Left to Right

Row 1—J. Graham; L. Porter; J. High; J. Clark; I. Buchold; C. Carrier; J. Hull; C. Griffith; M. Morris; L. Lusby; P. Alsip; M. Green; M. Sullivan; K. Hill; J. Hart. **Row 2**—P. Farr; E. Swing; P. Konnerman; J. Crook; C. Cooper; F. Morris; N. Jacobs; J. Fox; L. Howell; M. Kohl; S. Davis; A. Potter; J. Boyer; E. Augustine; A. Bishop; J. Levi; B. Wieland; G. Kuebler. **Row 3**—J. Proffit; P. Spahr; A. Ferguson; J. De Vore; D. Willer; L. Arnold; P. Trible; B. Kincaid; H. Hardy; M. Cummins; P. Abernethy; S. De Weese; N. Halpin; P. Eldridge; P. Snow; W. Eldridge; N. Wells; D. Van Driel. **Row 4**—C. Brefeld; N. J. Snew; S. Williams; D. Wedig; M. Teich; S. Saeman; G. Shaffer; M. Goodell; S. Herrmann; B. Lauer; P. Smith; B. Lance; R. Comico; Y. Ghory; E. Schwartz; J. Cheeseman.

boisterous,

will become the "E-flats" of tomorrow energetic and

Row 1—R. Van Lieu; J. Schmick; D. Anstaett; G. Reis; T. Parker; R. Winglewish; M. Thomas; H. Martin; A. Peters; R. Yamin; B. Bowman; R. Young; R. Johnson; W. Gildemeister; H. Mefford. **Row 2**—F. Rapp; D. Levi; R. Wilmes; H. Greis; K. Balke; J. Nitz; L. Ayers; D. Pelton; E. Foster; J. Neff; J. Sroufe; J. Beyer; K. McDaniel; W. Graver; W. Gatgey; R. Stitts. **Row 3**—G. Tink; R. Loose; R. Booth; D. Butke; M. Edelmayer; T. Boyd; N. Jenkins; B. Layne; R. Kruelen; H. Plapp; A. Hamilton; R. Bleska; D. Farr; C. Ott; W. Larsen; A. Manzler. **Row 4**—R. McElwain; J. Johnson; D. Magrish; T. O'Connor; W. Maddox; W. Benn; R. Schneider; R. McAllister; B. Miles; O. Magee; T. Noonan; A. Harvey; L. Whitesell; D. Chase; D. Dane; E. Holt; L. Lepof.

Row 1—J. Anderson; T. Abbott; D. Harris; D. Dhonau; R. Hughes; D. Paul; W. Shearer; B. Walters; N. Stephenson; J. Shepherd; S. Jenike; B. Cohen. **Row 2**—R. Worthing; J. Gallagher; J. Baker; B. Breyer; T. Diesman; R. Randall; T. Taylor; B. Cooper; L. Aigner; S. Aigner; P. Vogelsang; W. Bock; R. Back. **Row 3**—R. Flynn; B. Nelson; A. Diechman; C. Kraft; D. Schwartz; R. Levy; R. Nolan; D. Bruckner; B. Peabody; C. Alexander; A. Di Mario; R. Hoier; J. McCoy; C. Kurleman. **Row 4**—T. Taylor; D. Hoffman; D. Abrams; M. Becker; F. Ott; A. Ott; R. Moster; R. Baugh; J. Gordley; W. Deck; J. Lightner; D. De Vore.

Is the water pure? Let's test it and see. Which of these will be a future majorette? Ugh, it was a hard pull but I just made it

Row 1—J. Bishop; R. Roehr; H. Kleine; R. Wendel; A. Schanzle; J. Thornton; S. Skipper; E. Heap; R. Helmling; R. Saeman; L. Gordley; J. Wiley; J. Kershaw; J. Cross. **Row 2**—D. Hobson; R. Retzler; J. Landers; J. Hall; I. Lerner; H. Herre; R. Shiveley; L. Loschiavo; J. Comer; D. Libbee; W. Kemp; W. Millar; R. Potts; F. Liebfarth; W. Fielman. **Row 3**—J. Kincheloe; W. MacLaughlin; M. Stine; D. Smith; S. Thomas; W. Hartz; R. Davis; J. Evans; R. Kleine; W. Winter; W. Riekert; T. Cole; G. Gregg; J. Krembas; D. Nabors. **Row 4**—T. Pieratt; J. Heuser; T. Nelson; J. Godley; H. Heger; G. Davis; H. Loeb; T. Williams; A. Schwettman; P. Malas; T. Schroeder; R. Grimmer; D. Roebuck; R. Helm; W. Noll.

Row 1—P. Hartman; J. Miles; M. Heathcote; R. Jessee; N. Shepherd; M. Pilson; S. Duquette; A. Edwards; S. Firth; P. Petzhold; L. Balmer; M. Kinzie; S. Broker; S. Bowman. **Row 2**—J. Moesta; B. Hummell; C. Kearns; G. Marshall; S. Spangenberg; S. Kashbaum; J. King; A. Pullem; A. Satterfield; V. Pyles; R. Ringhand; C. Taylor; J. McCoy; E. Brennan; W. Hill. **Row 3**—M. Harsham; M. Kirk; S. Stoffer; M. Wingerter; B. Robway; G. St. Clair; J. Gilbert; P. Flaugher; R. Popp; J. Cantor; M. Becker; N. Hayden; B. Krogman; D. Pallas; M. Cohen; N. Streit. **Row 4**—N. Kiphart; J. McKee; P. Krumme; P. Davis; M. L. Assing; P. Hallet; F. Keck; M. Herget; M. Harmen; M. Rocklin; C. Reese; M. Kepler; B. Ose; M. Powers; M. Bertram; P. Brady.

Row 1—N. Weinman; S. Nichols; J. Richmond; M. Ernst; B. Hagan; S. Stephens; P. Mohn; M. Browne; N. Hulsbeck; J. Plagakis; A. Katsetes; J. Bockstiegel. **Row 2**—E. Roesch; Unidentified; P. Lockner; S. Patten; J. Harrison; J. Greiss; M. Matthews; C. Snyder; L. Brown; N. Schwab; R. Lewis; J. Schweizer; D. Johnson. **Row 3**—G. Pelton; S. S. Wilmes; E. Vermillion; J. Tatum; F. Maio; S. Schmidt; S. Brandenburg; C. Wiete; G. Morrison; M. Mitchum; V. McCarthy; A. Zinco; L. Wolf; H. Hancock; N. Floyd. **Row 4**—K. Paul; B. Pierson; E. Walters; G. Wittenberg; H. Wheeler; B. Winglewish; M. Bradley; J. Fast; D. Dunlop; G. Geldreich; V. Hull; A. Glitz; L. Schadel; N. Schrader; S. Shaffer.

effervescent.

The Philippine twirler in person.

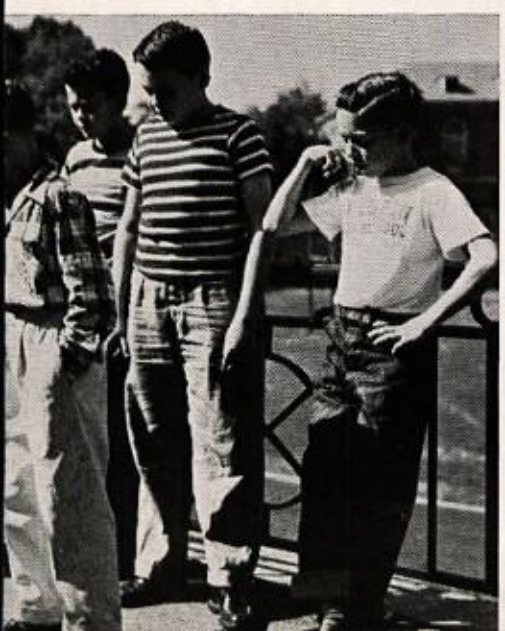

Freshmen – from the fresh and frenzied, through the

Hey, girls, step it up! Don't be so pokey! Time's a-wasting.

What is to happen now? It's all so very new and different.

Stumbling through the endless halls, freshmen, in a flutter of enthusiasm during the greenest years of their high school life, make exciting new friends. Among these acquaintances, they will find friendships that will enrich their personalities. As they begin the fall term, they choose courses in preparation for college or a job. Sophomores, more at home in Withrow, undauntedly defy the hypodermic needle and the X-ray of health exams. Now proven fit, they may join clubs which are open to them, like Senior Choir or the language groups. Juniors, proudly upperclassmen, contemplate senior responsibilities a trifle soberly as they select twelve outstanding members of their class for Senior Council; these representatives will choose class jewelry. With study and activities, the first three growing years move rapidly toward a fourth and final year in senior high school.

Best wishes to a swell boy (sometimes)
Joyce Blythe

anxious and appealing,

Whew! Excused—but a second offense might mean R. 217.

Row 1—K. Baughman; D. Anderson; S. Bishop; M. Arnold; A. Behrens; S. Applegate; G. Andresen; C. Barnes; J. Arnold; J. Bitzer. **Row 2**—H. Agin; S. Barker; S. Andriot; J. Benz; D. Anderson; R. Bauer; J. Blythe; M. Blanz; C. J. Bolte; M. Anderson. **Row 3**—C. Boeschlin; B. Allen; B. Birkle; S. Allen; E. J. Adams; J. Alsworth; J. Bickers; M. Bowling; N. Alderman; A. Boyer; P. Allen; J. Battelle.

Row 1—E. Brown; B. Browning; B. Bush; M. Bruggeman; I. Bright; F. Brooks; B. Brown; J. Carlton; S. Bushman. **Row 2**—P. Burns; E. Burton; A. Brooks; R. Bright; B. Braun; A. Bush; E. Branch; R. Cann; K. Calvert. **Row 3**—N. Brawley; B. Broker; J. Browning; N. Chapman; J. Brown; S. Butschie; H. Carnes; N. Carr; M. Busser; L. Carter.

Row 1—A. Cheatham; C. Coe; S. Curry; C. Cornett; S. Dane; J. Cullen; J. Coe; M. Conn; J. Davis. **Row 2**—H. Collard; M. Conn; B. Crush; A. Dagett; P. Cox; H. Clark; S. Coleman. **Row 3**—E. Crews; R. Davis; P. Conner; S. Clark; D. Daniels; B. Cleland; N. Currens; J. Davis; J. Christen.

Row 1—F. Dawson; S. Discher; D. Durning; C. Ezzell; J. Deister; D. De Vore; B. Duncan; A. Dodds. **Row 2**—B. Edmonson; J. Fink; S. Davis; M. Dengel; J. Farnsworth; M. Dietrick; J. Dietz. **Row 3**—G. Evans; B. Deeks; M. Edmonds; M. Derrick; P. De Vore; J. Elliot; P. Dreihaus; C. Denahy.

Lots of luck to a swell fellow Jean F. Fruechtemeyer

To a wonderful guy who means the world to me loads of luck Carole J. Hirt

Row 1—M. Ficke; S. Gill; A. Fahrney; J. Fortwangler; J. Gaynor; M. Gim; M. Gaither; D. Gover; E. Gibler. **Row 2**—G. Grant; S. Gatch; N. L. Farrell; M. Green; B. J. Ferguson; M. Gardner; C. Fisher; B. Gale; S. Fucito. **Row 3**—N. Gee; J. Fulkerson; J. Fruechtemeyer; C. Finn; M. Gregory; S. Gerhold; B. Forbus; C. J. Flory; C. Fichtel; G. M. Foster.

Row 1—N. Hall; J. Hartman; C. Hirt; C. Haley; P. Helscher; B. Harlow; G. Hanlon; J. Hoxie; J. Greenert; M. Howard; P. Hoffard. **Row 2**—M. Harrison; M. Helm; C. Hebbeler; S. Hardin; D. Huekler; B. Grimes; M. Holmes; E. Hayden; N. Hall; M. Hale. **Row 3**—N. Henning; G. Horwarth; D. Hill; T. Howison; M. Howard; S. Hergert; D. Hartlaub; B. Heath; H. Hancock; N. Green.

Row 1—E. Johnson; K. Johnson; A. Kessel; E. Kotter; S. Kennedy; B. Knabe; D. Keifer; A. Hutchison; J. Jacobs; G. Kittrell. **Row 2**—C. Kissinger; M. Kaufmann; L. Keil; B. Kunkel; N. S. Korney; D. Jauch; R. Huston; R. Karnes; L. Kyrlach; B. Hunter. **Row 3**—L. Ladley; K. M. Johnson; J. Jacks; J. Kyle; Y. Knight; B. King; L. Johnson; J. Johnson; M. Jackson; M. Jamison.

Row 1—B. Lee; B. Lane; J. Matthews; S. Matthews; S. Lindsey; J. McHargue; A. Locke; B. Lloyd; E. Mabley; E. Low; B. J. Massengale. **Row 2**—L. Ledford; E. Littmann; J. Love; L. Mark; C. Layne; L. Luecke; D. McClary; S. Luhn; N. McGee. **Row 3**—B. R. Marshall; M. C. McClanohan; J. Mackenzie; D. Leblang; P. Linn; A. Love; I. Madden; E. L. Mathias; J. McIntosh; P. A. Lamblin; C. L. Lillard; S. Mack.

to the sedate and studious—surge from one period

Home Room 22

Row 1—L. Mueller; E. O'Brien; S. McCullen; W. Ohe; P. Newton; S. Morten; M. Odell; W. Moore; M. Parson; N. Nash. **Row 2**—M. Mosehart; L. Mitchell; N. Morgan; E. Parker; J. Mitchell; A. Osgood; G. Miller; B. Newell; C. Philpot. **Row 3**—M. Mooney; B. Morgan; P. Muncy; B. Murdock; N. Miller; C. Navaro; E. Molloy; J. Pennington; J. Osborne; M. Peck; L. Montgomery.

Home Room 110

Row 1—V. Rose; M. Pew; M. Reed; S. C. Rees; R. Riesenberg; F. Pottinger; A. Poertner; J. Roberson; A Reese. **Row 2**—C. Royal; M. K. Robinson; A. R. Saunders; M. A. Rutland; S. Sauther; D. Riggs; J. Rhodes. **Row 3**—J. Ramsey; S. Roesch; B. Pitman; G. Reusing; F. Rush; M. Robinson; L. Reynolds; C. Rabenstein.

Home Room 112

Row 1—C. Siegfried; S. Shepard; A. Scudder; N. Schlapp; J. Shafer; B. Specht; C. Sinclair; P. Stroufe; R. Schroeder; S. Shirk. **Row 2**—J. Shields; B. Small; S. Schnur; J. Scofield; E. Simpson; J. Sersion; S. Smith; W. Schwemberger; N. Smith; D Schrader. **Row 3**—C. Specht; D. Scott; R. Sobel; M. Schmoll; B. Shaw; M. Scheve; C. Sebastian; T. Stuewe; T. Shorten; S. Seitz; M. Smith; L. Smith.

Home Room 113

Row 1—D. Sunday; S. Suber; R. Stansford; H. Stanfield; J. Strunk; S. Stoll; M. Tenner; M. Stickney; G. Tyree; L. Swiger. **Row 2**—B. Thomas; M. Storr; K. Van Deveer; P. Storm; S. Usher; E. Triftshauser; R. Tartar; J. Thomas; M. Thomas; M. Tibbs; M. Thatcher. **Row 3**—M. Stanfield; B. Taylor; S. Tieman; P. Stewart; B. Van Cleve; J. Upson; C. Suermann; V. Thomas; M. Ulrich; V. True; S. Stewart.

to the next in the maze of Withrow; in the clouds

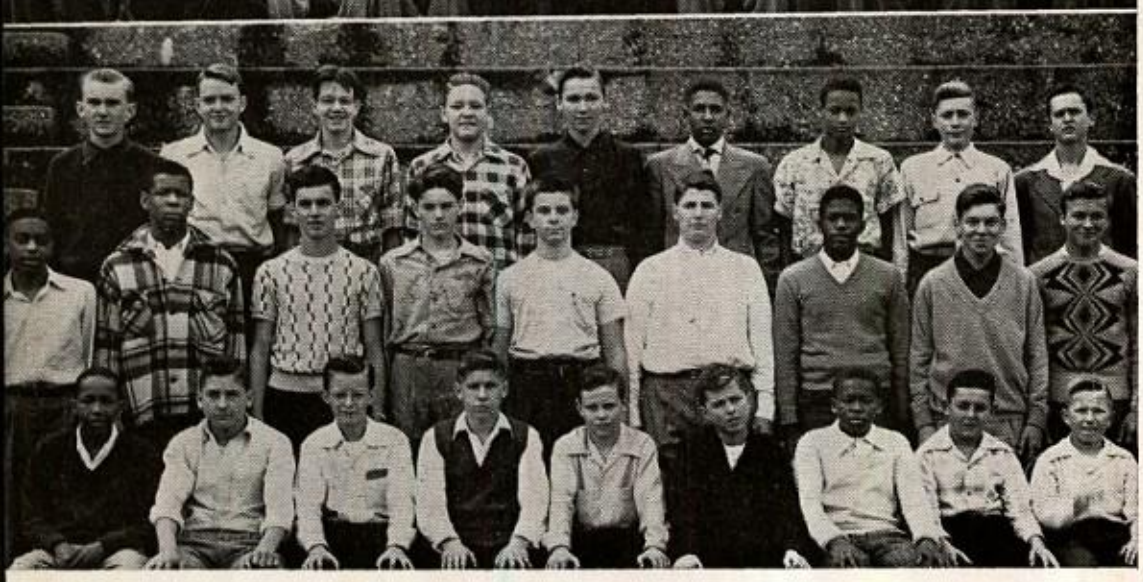

To a good boy
Ronald Kramig
Ron Stunich

I weren't here but
Best Regards
Lum Shecat Cooper

Home Room 115

Row 1—W. Williams; C. Walker; C. Vogel; M. Woods; S. Wright; W. Woll; E. Whitaker; J. White; A. Virgil. **Row 2**—F. Williams; M. Willyard; V. Wheeler; S. Wirth; L. Waters; S. Wermuth. **Row 3**—D. Webb; J. Whitacre; A. White; R. Williams; B. Van Lieu; E. Weisman; J. Wright; C. Wade; B. Wheatley.

Home Room 120

Row 1—J. Willis; C. Ingersoll; S. Courtney; R. Distler; R. Owens; R. Smith; R. Jackson. **Row 2**—J. Murphy; R. Nelson; W. Stoddard; R. Kramig; B. Hennika. **Row 3**—T. Lanier; H. Morris; F. Mewborn; M. Collins; B. Owens; S. Donahue.

Home Room 101

Row 1—R. Behrman; L. Bale; D. Beach; G. Albrecht; D. Ashe; W. Alexander; R. Baer; W. Bolton; W. Barnes; D. Alexander. **Row 2**—B. Boetger; J. Braun; T. Beckett; R. Barry; K. Alpin; R. Agger; P. Aherns; J. Bolen; C. Back; W. Back. **Row 3**—J. Bennett; T. Blathers; R. Beglen; J. Ball; G. Barnes; D. Anderson; D. Bonz; E. Albrecht; R. Alcorn; R. Berl; G. Amann; W. Boney.

Home Room 123

Row 1—R. Brooks; B. Cole; B. Claggett; B. Clem; W. Burton; B. Carter; R. Camp; R. Collins; A. Brockman. **Row 2**—C. Davis; G. Clay; G. Burress; H. Crawford; D. Craig; R. Comisar; E. Britton; J. Bryson; R. Brinkman. **Row 3**—W. Brewer; R. Clark; J. Carter; R. Butts; D. Davis; J. Chappell; W. Burton; C. Cowan; M. Childs.

then in the depths; ninth grade is never relaxed.

Good Luck
Gene,
Terry McConnell

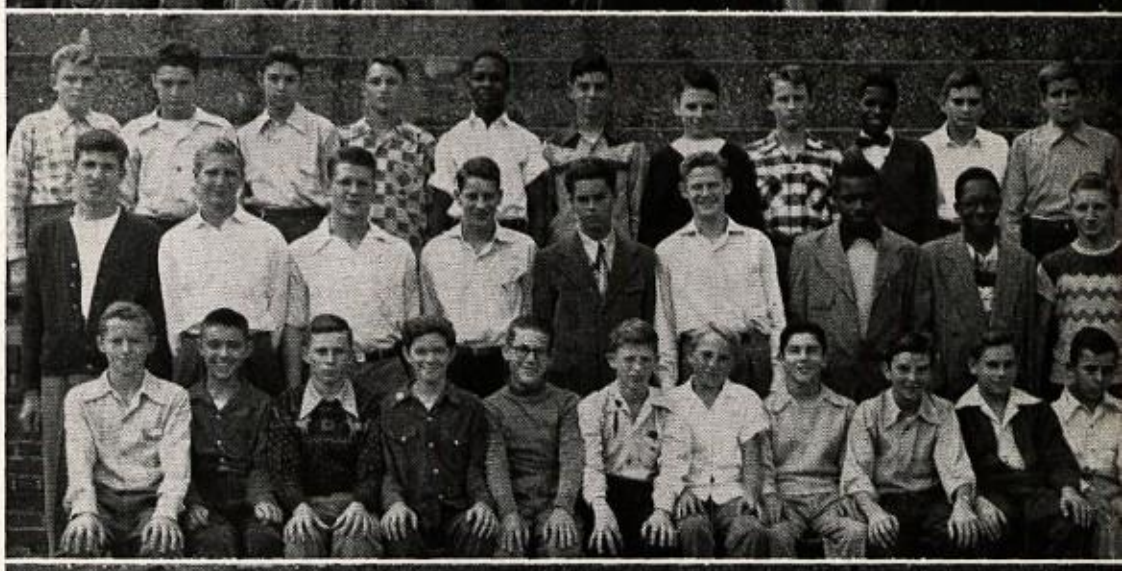

Good Luck
to a swell guy
Robert Koch

Home Room 125

Row 1—D. Gibson; W. Dewar; D. Duffy; J. Donaworth; L. Gilvin; C. Games; W. Flamm; S. Evans. **Row 2**—R. Garms; D. Driskell; E. Drummond; W. Fey; C. Gentry; G. Greene; L. Goedde; E. Drapp; J. Fischer. **Row 3**—A. Green; O. Findsen; J. Grissom; W. Dicks; J. Davis; R. R. Fels; E. Farris; J. Grate; R. Eibeck; D. Gates.

Home Room 128

Row 1—E. Heiser; R. Haas; D. Hamby; E. Haungs; J. Hensel; L. Hodges; B. Hammons; R. Haile; J. Hall; B. Hoffmeister; R. Hanke. **Row 2**—B. Grosse; A. Halverstadt; E. Hunt; R. Horak; T. Jacobs; D. Hansel; D. Jackson; R. Jackson; R. Hall. **Row 3**—E. Heis; P. Hudson; W. Haight; C. Jameson; W. Hardnett; A. Iannelli; D. Isrig; J. Hahn; W. Hill; R. Harden; J. Huber.

Home Room 129

Row 1—W. Johnson; D. Lewis; W. Leavell; C. Joseph; J. Kadon; R. Lally; G. Kern; B. King; D. Jordan; D. Lerner; R. Jump. **Row 2**—F. Koehne; P. Kyrlach; J. Knight; D. Lancaster; L. Kerdolff; R. E. Jones; R. Koch; E. Klette; M. Lewis. **Row 3**—G. Lewin; R. Kreulen; R. Kisner; R. Keller; A. Knox; J. Lane; D. Leimenstoll; J. Kidwell; R. L. Jones; R. Leimann.

Home Room 131

Row 1—D. Manzler; T. McConnell; J. Marshall; K. Mattes; G. Long; J. Louiso; J. Neidich; R. Matzenauer. **Row 2**—P. Miller; D. McCall; K. McDole; R. Mckenney; R. Nelson; G. McNeil; R. Martin; D. Meehan; J. Macdonald. **Row 3**—A. Madison; D. Maddox; H. Melvin; L. Lyons; W. Mart; L. Lorenz; L. Lindsey; L. McCord; W. Myatt; C. Mangham.

How confusing, yet how rewarding to be a freshman.

Home Room 132

Row 1—W. Preston; J. Noonan; D. Peak; M. Routt; D. Pratt; H. Renver; J. Ream; A. Sontono; D. Norcross; G. Rutter. **Row 2**—C. Oney; D. Rief; L. Pyles; R. A. Ryan; T. Parker; L. Pelton; W. Penn; R. Scherer; R. R. Ryan. **Row 3**—M. O'Dell; D. Richards; A. Norton; D. Price; R. Ott; L. Riekert; H. Rimmer; M. Peiper; D. Oliver; H. Parker; R. Scheffel.

Home Room 133

Row 1—E. Shirley; D. Snyder; R. Schrage; R. Seibel; N. Stayton; B. Swanson; G. Taleff; C. Stoup; D. Seymour. **Row 2**—P. Schweikhart; J. Thomas; R. Schmidt; H. Stamper; W. Schilling; D. Schubert; R. Schnake; D. Seilkop; O. Stokes. **Row 3**—A. Sparks; G. Schubert; M. Spelman; G. Shyrigh; D. Schorr; J. Smith; H. Smock; T. Smith; D. Swenfurth; R. Steinert.

Home Room 134

Row 1—J. Zinkhorn; M. Vale; R. Washington; E. Ware; L. Wilson; W. Thornhill; R. Walriven; D. Webster; C. Zimmerman; B. Voelpel. **Row 2**—B. Wallin; R. Witschger; E. Wessler; B. Woerner; R. Zeuch; R. Vaught; O. Thomas; B. Work; R. Zorens. **Row 3**—D. Wood; N. Tribble; E. Venable; R. Wedig; G. Von Fischer; G. Whaley; D. Van Vyven; C. Wermuth; W. Wubbolding.

Hands are clasped on parents' night; all grade outlooks are not too bright; but smiles and 90's end our plight.

Best of Luck
to a swell guy
Jean Hepenstrick
"33"

To a swell person
Good luck
Good Luck
Lots of luck

Best Wishes
to a swell person
Rita L. Carasi
'48

Home Room 201

Row 1—J. Baldwin; G. Boehm; S. Bishop; C. Bridges; M. Bonner; L. Bowman; J. Bowen; E. Beach; M. Apple; M. Benna. **Row 2**—M. Arkenau; Z. Braun; N. Andrus; S. Allen; B. Ballard; M. Box; J. Bauer; A. Bolen; J. Barbeau; E. Bartsch. **Row 3**—J. Allstatt; S. Bonomoni; A. Bankemper; N. Austin; F. Bodin; A. Boehm; A. Bartels; B. Brewer; J. Brophy; J. Benzing.

Home Room 203

Row 1—R. Cerasi; D. Bush; A. Colvard; J. Coffey; M. Chain; M. Brown; J. Cahall. **Row 2**—B. Buck; A. Clippinger; S. Christopher; J. Bruestle; S. Brotherton; B. Bryant; J. Chase; M. L. Brown; P. Coons. **Row 3**—J. Cobb; M. S. Collord; B. Chapman; C. Carter; S. Collier; A. Clephane; M. J. Carter; S. Coffman.

Home Room 206

Row 1—M. Everhart; E. Crabtree; C. Ellis; C. Engelkamp; B. Criddle; I. Doench; G. Elmore; M. Donahue; D. Dunn; A. Ferguson. **Row 2**—M. Daniel; L. Daly; M. Drummond; J. Ellison; M. Endebrock; M. Feldhaus; D. Danner; J. Feldman; D. Falter; R. Ehrnschwender. **Row 3**—S. Emrich; J. Depenbrock; S. Davisson; J. Cook; R. Edwards; C. Ernst; L. Curtis; D. Dunlap; C. Dickerson; A. Dells.

Home Room 208

Row 1—J. Grob; M. Hamlin; J. Hedger; O. Graham; S. Giese; S. Floyd; S. Happ; D. Graver; C. Frommeyer; P. Frede. **Row 2**—J. Hallerman; B. Henderson; D. Gorden; S. Frank; N. Herold; J. Henderson; L. Gaynor; D. Ferrell; N. Glover; G. Golden. **Row 3**—V. Hammons; J. Hayes; L. Goodell; C. Good; D. Fredrick; B. Fowler; K. Harold; J. Hague; J. Harvey; D. Garretson.

Margaret Heppner

Jubilant in the refreshing thought that they have

If in heaven we don't meet,
Together we can beat the hell
Lots of Luck.
Mary Jane
Pickens

Lots of Luck
"Mary Jo Meyer"

To a swell guy
Barbara A. Otting

Home Room 211

Row 1—P. Knapp; E. Levitch; N. Lloyd; L. Latham; P. Lay; A. Loving; E. Marshall; M. Knox; H. Kyle. **Row 2**—B. McElwain; S. Martin; J. Martin; H. Koenig; N. Loose; P. Lanham; S. Loux; N. Kirchner; D. McCollom; R. Leahr. **Row 3**—M. Lapthorn; P. Landers; R. Lange; J. Koester; B. McCartney; J. Matthews; D. Linville; S. Lapthorn; J. Link.

Home Room 209

Row 1—P. Killingsworth; B. Johnson; R. Ialungo; T. Hickey; J. Johnson; G. Howard; R. Hohman; M. Kassner; B. Herschelman. **Row 2**—L. Huguley; J. Juergens; S. Kinder; M. Hill; L. Hillyard; M. Jenney; A. Jones; L. Kennard; M. Johnson; M. Keith. **Row 3**—D. Houstler; C. Hill; N. Howard; E. Kemper; J. Keuper; M. Kinney; J. Hermann; J. Keller; J. Jett; J. Jones; L. Hogan.

Home Room 219

Row 1—C. Oldham; J. McKinney; C. Palmer; G. Nelson; H. Ninos; A. Patton; L. Murphy; E. Moore. **Row 2**—H. Mocker; S. Mosley; E. Parnell; D. Mergler; M. J. Meyer; F. McQueen; F. Monk; B. Otting. **Row 3**—R. Mckinney; K. Nieman; B. Oberle; J. Meinlschmidt; M. Newbold; P. Morris; J. Montgomery; C. Miller; B. Neisen; B. Newman.

Home Room 219A

Row 1—J. Pieper; D. Patton; E. Robinson; S. Ruoff; J. Rice; M. Prater; J. Patton; S. Reynolds; D. Schlapp; H. Richardson. **Row 2**—E. Roberts; F. Rutland; C. Sauerbrunn; C. Reinschmidt; C. Reinschmidt; J. Ruchty; G. Robison; N. Rodgers; N. Richardson; H. Rudolph; M. Scherer. **Row 3**—S. Savery; J. Rice; E. Probst; M. Ratcliff; S. Schlifkin; D. Polder; L. Ruscher; H. Plahs; B. Privette; M. Pickens.

Lots of luck to
a real swell fellow
Shirley Ruoff
E. A. X.

graduated from the flustered state of frustrated

Lots of Luck
"Big" Stout

To Gene,
Best Wishes
Joyce Sears

Lots of Luck
Edith
AKA

To a no good
tramp
Ron Bates
ABK.

Home Room 222

Row 1—N. Shifflet; B. Thornton; C. Smith; J. Schweitzer; J. Sheppard; P. Scott; B. Shields; G. Skaggs; J. Sears; D. Thornhill. **Row 2**—P. Schroeder; G. Simester; J. Stimpert; S. Spathelf; W. Storm; J. Tessendorf; B. Simpson; S. Shives; S. Selkirk; N. Schwarz. **Row 3**—C. Schmidt; P. Sigler; M. Skeel; M. Thomas; J. Schoonover; E. Simpson; L. Swann; R. Stumpf; T. Showes; L. Southall; R. Steigleder.

Home Room 224

Row 1—S. Wittenberg; J. Willer; F. Voightlander; M. Worstell; M. Wainwright; L. Wagner; E. Voisinet; J. Van Cleve; S. Wright; A. Wesselmann; N. Walling; J. Wilson. **Row 2**—J. Winters; D. Vaughn; J. Werner; C. Weatherford; N. Warmouth; O. Turney; B. Warford; C. White; R. Wilson; A. Williams; R. Van Billiard; J. Whitton; A. Tucker. **Row 3**—L. Woodruff; B. Venable; M. Wilson; M. Turner; J. Wesley; J. Tingler; M. Weiss; J. Wilson; R. Weaver; S. Turner; G. Wagner; M. L. Wentzl; W. Zike.

Home Room 103

Row 1—D. Berry; J. Bongard; P. Bennett; S. Armstrong; B. Bick; C. Bischof; J. Abbott. **Row 2**—S. Bender; J. Borcherding; C. Becker; M. Ayer; W. Beckham; R. Armstead. **Row 3**—A. Avery; E. Allen; G. Adams; L. Aprile; E. Banzhaf; A. Avery; T. Bardis; R. Bates.

Home Room 105

Row 1—C. Brown; H. Cotton; G. Clark; R. Brashares; J. Bradley; B. Bridges; E. Campbell; E. Clarke. **Row 2**—E. Cook; B. Coleman; D. Crist; T. Campbell; K. Crawford; F. Burnett; T. Cholmondeley; H. Bridge. **Row 3**—B. Crigler; B. Corbin; J. Brown; P. Craig; R. Cole; J. Craig; J. Cordes; T. Carter; L. Conover.

a good
Kid
Luck.

freshmen, these are impulsive sophomores striving

"Ex Geil"
Jack Deister

From Brother De Molay
[illegible]

Good Luck to a swell guy
"Bob" [illegible]

Lots of luck to a swell fellow
"Carl Langhorst"

Best wishes,
Skip

Good Luck to one of Kate's boys
Greg Martin

Home Room 107

Row 1—D. Fulcher; H. Edwards; R. Duett; B. Gayaway; G. Erion; J. Gabbard; G. Duncan; T. Dennis; T. George. **Row 2**—E. Geil; D. Gaenge; R. Epperson; B. Franklin; B. Daniel; K. Franke; R. Gephart; J. Dunn. **Row 3**—B. Dills; J. Deister; I. Dickerson; W. Ernst; J. Evans; B. Giles; D. Engel; B. Dappmann; E. Frantz.

Home Room 108

Row 1—R. Hall; M. D. Harding; B. Hart; A. Gordon; D. Gulling; B. Haines; B. Goldberg. **Row 2**—B. Hines; L. Gruninger; S. Hardin; T. Gillespie; E. Hubble; G. Gleason; F. Hull; A. Goenawein. **Row 3**—E. Huff; J. Gray; K. Herrmann; W. Hanlon; B. Hill; G. Howard; R. Hawk; K. Gohs.

Home Room 109

Row 1—T. Larimer; B. Johnson; J. Louiso; B. Lakeman; C. Ivester; B. Jamison; H. Johnson; N. Langefeld. **Row 2**—J. Laurence; J. Irwan; C. Irwin; J. Lacinak; L. Kendricks; D. Kirkpatrick; P. Konnersman; W. Jones; J. Japp. **Row 3**—K. Lacefield; D. Kressel; C. Langhorst; J. Kinder; R. C. King; E. Jacobs; B. Lowery; B. Johnson; W. Loveland.

Home Room 302

Row 1—B. Magly; P. Moore; R. Marsh; D. Pabst; B. McCaleb; H. O'Brien; D. Menzel; D. Malloni; G. Mihaly. **Row 2**—G. Martin; D. McDaniel; S. Matthews; C. Moore; V. Mahaffey; D. Miller; R. McDowell; J. McCormick; T. Massengale. **Row 3**—B. McIntosh; K. Olinger; D. MacKenzie; N. Lynch; R. Moatz; D. McGrath; B. Othling; J. Mauch; D. McGoron.

earnestly to make a place for themselves in the

"Better than Best of Luck"
George Woodie

Lots of Luck to a swell guy
Ron Taylor
XEX

Good Luck.
Edward Rost

Good Luck Gene
Gail Schira
Sting

"Best Wishes"
Russ Vogel '52"
Roy H. Thielking
Jim

Lots of luck
Bill Poll
"52" Shore

Sweeney
Lots of luck to a swell guy.
Thiede

XEX

Loads of luck
Gordon
XEX

Home Room 303

Row 1—G. Schira; J. Popp; D. Schwentker; R. Scott; H. Schnizer; F. Sanford; J. Roat; M. Sachs. **Row 2**—G. Richardson; E. Rost; B. Person; J. Schoonover; W. Reese; W. Poll; R. Rye; D. Plunkett. **Row 3**—C. Payne; G. Perry; R. Peters; C. Platt; E. Segar; C. Reed; D. Peeks; N. Ruffin.

Home Room 304

Row 1—J. Shewman; B. Smith; B. Shiveley; B. Surman; E. Swan; L. Simmons; J. Swormstedt; J. Stewart. **Row 2**—B. Thiede; L. Smith; B. Smith; R. Sweney; S. Spurgeon; R. Taylor; A. Swormstedt; J. Surguy; B. Sturgeon. **Row 3**—R. Staley; E. Stephens; G. Stempfly; J. Simonton; J. Sweeny; J. Smith; J. Thomas; R. Silber; R. Thielking.

Home Room 305

Row 1—J. Upson; R. Wheeler; E. Wilder; G. Voshikawa; E. Trumble; J. Truitt; C. Veatch; R. Vogel; R. Wedig; J. Wilkins; A. Thompson. **Row 2**—R. Von Bargen; M. Wesselmann; R. Weiss; G. Woodie; D. Ward; C. Zimmerman; J. Wilson; K. Woll; D. Von Hoene. **Row 3**—J. Turner; H. Vaughn; C. Weaver; H. Wynn; J. Wilkins; T. White; S. Titmuss; P. Wright; E. Wertheimer; C. Wheatley.

"Good Luck"
Jim Veatch
me

Paul Wright
"Best of Luck"
'52

To a fine lad, your Golden Alone Champ. "1945"
Rob. Wedig

"Lots of Luck"
Dick Weiss

Lots of Lucky
Troy White

X marks the spot for the missiles
she will get in "Sing Sing"
Just a Joke

curriculum of the fast moving life about Withrow.

The hardest year, and yet the most fun—that's the story the juniors give us. Now they begin to look beyond high school, through college and vocational conferences. The more brainy eleventh graders face such perplexing subjects as physics and bookkeeping. Offsetting these are activities like Scribblers and Philologia. **Juniors** only regret that they have but one year left at Withrow. Those lucky freshmen, just starting.

Now settled and very much at home in Withrow,

I'll study hard on just what I don't know; The heck with it all, now to bed I will go; Here's hoping my knowledge the bluebook will show!

Home Room 226

← **Row 1**—J. Bremer; M. Ashman; S. Beeler; B. Becker, R. Boetger; G. Alexander; B. Adkins; J. Belt; M. Bloomfield. **Row 2**—B. Bates; J. Barnes; S. Barrick; D. Anthe; J. Aigner; D. Brooks; M. Bauer; J. Anderson; R. Albrecht; D. Albrecht. **Row 3**—E. Basch; M. Berry; F. Boesch; J. Batsche; G. Bonomini; P. Bacher; J. Brandhorst; L. Beglen; N. Allart; J. Betz.

Home Room 226A

Row 1—C. Corbly; P. Doherty; C. Donahue; N. Bullock; J. Durham; J. Dodd; J. Bruggeman; P. Coe. **Row 2**—V. De Vore; E. Easley; J. Diehl; B. Bush; D. Carroll; P. Dunn; M. Curry; M. Creelman; D. Drake; T. Dattilo; J. Crook. **Row 3**—B. Dobbins; D. Cornelius; H. Dunlap; D. Davis; C. Chandler; A. Brown; P. Byrer; P. Brown; L. Cross; G. Douglas; M. Cotton.

Home Room 227

Row 1—M. K. Fickle; L. Griffin; B. Fiege; B. Hall; N. Feller; J. Grein; V. Gloss; A. Gilpin. **Row 2**—B. Edmonds; K. Hagen; J. Hain; M. Guenther; C. Flottman; L. Griffin; M. Echols; I. Gist; C. Hall. **Row 3**—D. Estep; G. Fay; D. Fife; R. Floyd; S. Foley; J. Eppert; S. Fangmeyer; B. Fessenden; M. Haas.

Home Room 228

Row 1—B. Harris; E. Herron; P. Howard; A. Jackson; J. Hornbach; M. L. Honaker; S. Hall; W. M. Jackson; N. Holt; G. James. **Row 2**—M. Hendricks; J. Hiltbrand; E. J. Hill; B. R. Herron; J. Hofmann; D. Hera; M. Heckle; E. M. Heck; W. Hamilton. **Row 3**—R. A. Heis; M. Hanselman; S. Hancock; D. Irish; M. Hall; N. Heineman; M. Hughes; E. Hoeweler; P. Hysong; M. Holt; P. Hewitt.

Home Room 319

Row 1—M. Mallios; P. Jones; M. Kossen; J. Long; M. Jones; M. Kleinschmidt; I. King; P. Kennedy; J. Lewis; M. Jones. **Row 2**—M. Jones; M. Leifheit; M. J. McCollum; L. Losey; M. Mattes; C. Koehler; J. Leifheit; S. Laux; M. Johnson; V. Large. **Row 3**—C. Logan; M. Manley; B. Kelley; R. Jordan; B. J. Johnson; C. Lewin; C. Jenkins; E. Lanham; P. Jenkins; D. Maddox.

Home Room 319A

Row 1—S. Parker; M. Mills; N. McKeon; B. Pennington; F. Mills; P. McHugh; M. Moore; M. Patrick. **Row 2**—E. Neidhard; S. Noll; B. Motley; G. Moore; S. Nelson; L. Mosier; J. Morris; J. Moore; C. Neidich; V. Mealy. **Row 3**—R. Nolting; R. Noelcke; Moormeier; J. Othling; A. Obenshain; B. Milam; B. McKiney; N. Niemis; N. McFee; A. Miller; S. Norwood.

Home Room 321

Row 1—C. Platt; A. Richardson; R. Rushing; H. Rehling; A. Samaria; N. Russell; M. Radcliffe; C. Sanza. **Row 2**—C. Roos; E. Saumenig; L. Prall; J. Sandusky; M. Schlottman; A. Ritner; J. Polder; H. Richardson; P. Price. **Row 3**—A. Preston; S. Riggs; J. Pfiester; B. Romine; S. Prechtl; F. Portner; S. Pierce; A. Sandidge; S. Peters.

Home Room 321A

Row 1—H. Smith; B. Schwietert; J. Simpson; N. Stull; F. Smothers; M. Suther; M. Shepler; N. Shockly. **Row 2**—J. Seller; M. Smits; S. Seilkop; J. Stith; K. Stunick; R. Strifler; V. Shroyer; D. Smith; S. Staley; A. Schwab. **Row 3**—B. Smith; M. Simmons; B. Schwarz; J. Stuewe; R. Sochel; H. Steele; P. Sullivan; B. Schmidt; D. Smith.

Home Room 322

Row 1—E. Vorhis; L. Waldrop; C. Ziegler; J. Trost; C. Winglewish; M. Wulfeck; R. Winston; J. Virgil. **Row 2**—M. Wilson; G. Young; M. Williamson; B. Veatch; R. Young; J. Ward; R. Zoes; L. Tabor. **Row 3**—G. Weyer; J. Ward; N. Trappe; J. Toerner; J. Wiley; P. Taylor; M. Wardwell; D. Vigard; P. Thomas; J. Wunker.

the sophisticated Juniors eagerly anticipate the

Ray Feiler

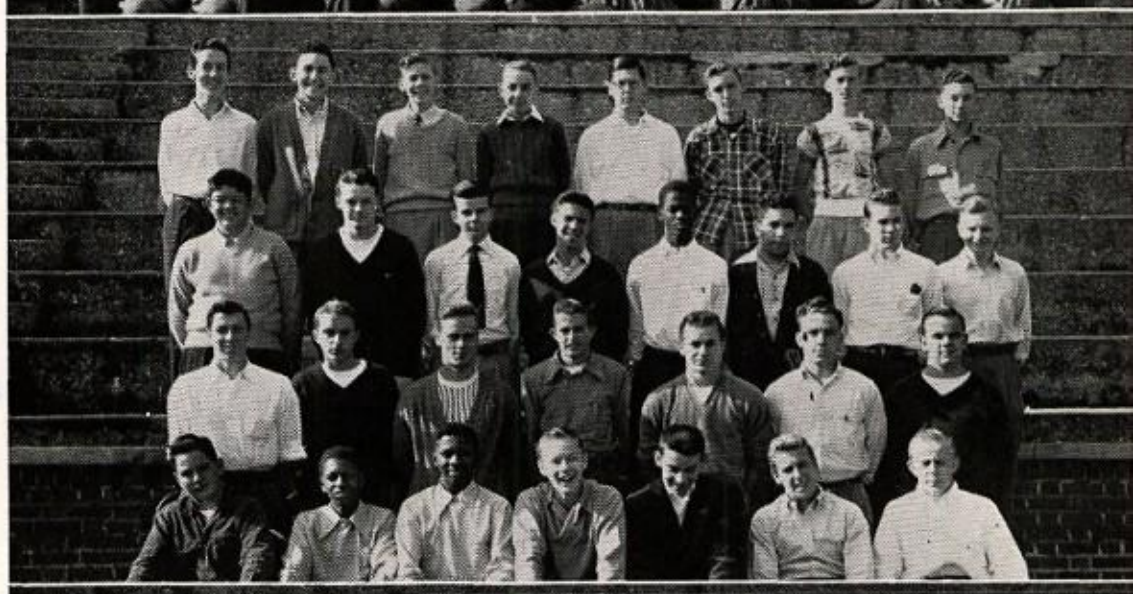

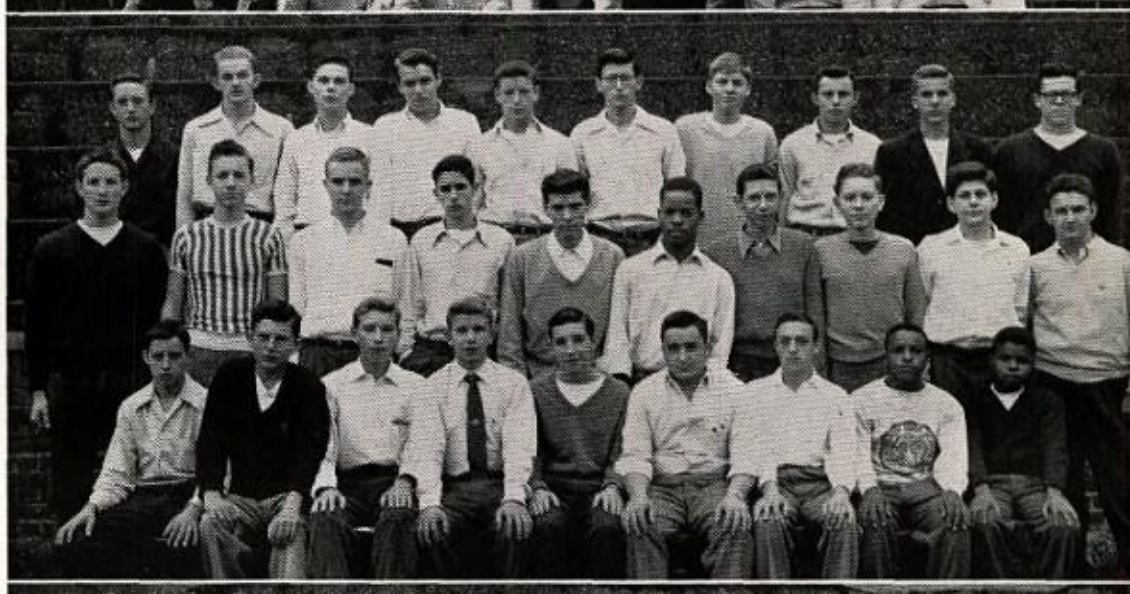

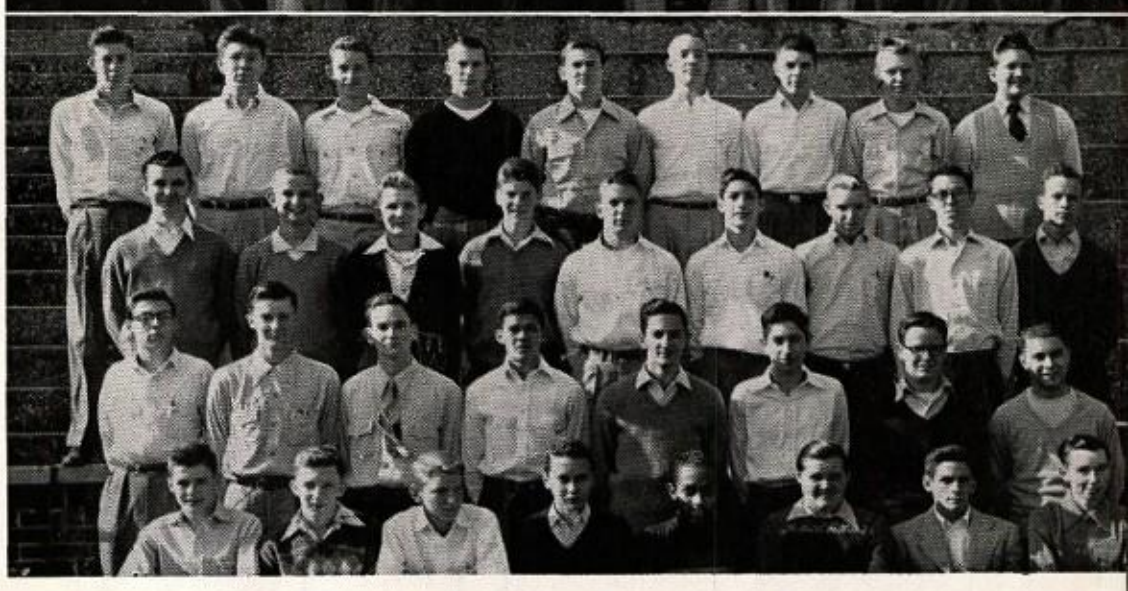

Home Room 306

Row 1—R. Clem; A. Chapman; C. Consalus; B. Burroughs; D. Denman; E. Collins; J. Call. **Row 2**—T. Chapmon; J. Cordrey; S. Carey; D. Caldwell; B. Chiseck; H. Carter; B. Davis; W. Cox. **Row 3**—S. Cover; R. Cleland; R. Crews; L. Collins; B. Crosset; H. Davis; D. Calder; C. Cramer; A. Cecil; R. Clark.

Home Room 308

Row 1—P. Freeland; J. Elder; M. Griffith; B. Gray; B. Flamm; W. Fischbach; J. Getgey. **Row 2**—J. Garvey; J. Gregory; R. Dieselberg; D. Farrell; B. Glenn; D. Haerr; T. Evans. **Row 3**—A. Gortsas; R. Falter; E. Ellis; B. Drier; J. Edmondson; E. Green; E. Forste; R. Feiler. **Row 4**—J. Gaynor; B. Economou; P. Gomien; R. Fields; F. Gray; F. Goodell; C. Elkin; R. Forbus.

Home Room 309

Row 1—T. Kinnett; B. Hayes; V. Jacobs; J. Jordan; R. Janney; L. Kleinfelter; J. Jordan; P. Jones; H. Holloway. **Row 2**—D. Hudson; J. Huber; J. Kirby; B. Klappert; E. Kirschner; F. Johnson; D. Hansman; C. Jenkins; G. Kalomares; J. Kessler. **Row 3**—R. Hughes; R. Ingram; B. Hill; T. Hicks; J. Hendrixson; H. Hudson; R. Hewett; R. Hill; T. Hall; B. Holloman.

Home Room 311

Row 1—D. Anderegg; G. Bang; J. Bruns; E. Bolce; G. Brown; C. Benkert; A. Brown; P. Bryan. **Row 2**—J. Barton; D. Biedinger; P. Bauer; R. Behrens; M. Brokaw; J. Burck; D. Bennett; R. Barnes. **Row 3**—E. Bolender; W. Avril; G. Brewer; H. Branch; V. Brennan; F. Ballard; R. Beck; D. Bohanon; B. Beck. **Row 4**—L. Boothby; P. Aglamesis; R. Barbeau; C. Brandenb; W. Anshutz; M. Beran; R. Best; H. Blaney; H. Adler.

day on which after three years of fun and furore

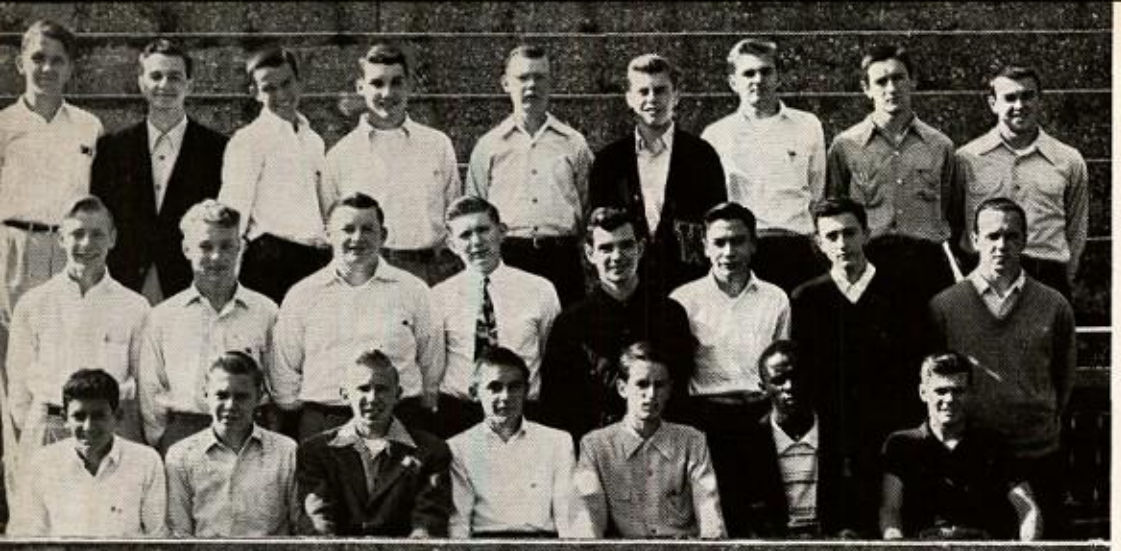

may your children be black
John Mohr

Home Room 313

Row 1—H. Lambert; W. Lilley; D. Kraemer; J. Longaker; J. Malott; L. Macklin; T. Lewis. **Row 2**—C. Lambert; R. Lyons; H. Lapthorn; R. Lester; D. Knoffer; I. Ludwig; J. Lutz; R. Leonard. **Row 3**—E. MacDonald; J. Koch; D. Lamblin; W. Markel; P. Kolthoff; R. Lundquist; D. Krehbiel; R. Lyons; J. Leonard.

Home Room 313

Row 1—C. Parker; R. Mueller; J. Martin; W. McKinney; N. McVicker; R. Ogier; C. Nelson. **Row 2**—L. Smith; D. McCabe; N. Neidich; J. Prickett; J. Monroe; J. Mohn; L. Pappas; S. McConnell. **Row 3**—A. Philipps; G. Peebles; O. Miller; G. Phillips; A. Miller; T. Nicola; C. Miller; R. Messemer.

Home Room 313

Row 1—C. Simpson; J. Shoemaker; R. Rockel; C. Thompson; N. Shifflet; C. Schweitzer; H. Sanford. **Row 2**—W. Rokel; R. Ruff; W. Shafer; B. Schoolfield; J. Rohne; C. Sollberger; P. Layne; R. Richards; J. Sigafoose. **Row 3**—D. Rogers; C. Siegel; J. Srofe; E. Sarr; D. Price; T. Tudor; T. Puroof; L. Ruttkay; W. Smith; E. Sies; R. Reinfrank; S. Tarpoff.

Home Room 313

Row 1—E. Zinco; E. Viers; V. Van Camp; M. White; M. White; D. Vance; D. Wilson; P. Weinheimer. **Row 2**—J. Wilson; J. Wood; L. Smith; R. Wilkinson; J. Washington; H. Whitman; V. Varnau; D. Vogt; R. Wolfe; G. Zinninger. **Row 3**—R. Tiemeyer; R. Lyon; O. Young; P. Wilhelm; R. Witherby; R. Wolf; J. Weaver; R. Yerkeson; D. Zeh; R. Willson; J. Weismuller.

they may legitimately accept the lofty title of

Our senior year, the zenith year, has come at last. 1947, 1948, and 1949 have provided an invaluable foundation from which we advance into 1950. Now we are no longer confused and muddled strangers. We know the rooms and recognize the faces; we are a part of Withrow and it is part of us. The final stirring strains of "Minstreleers," the day our football team left the gridiron victorious, the thrill of rounding the track to the pulsating rhythm of "Pomp and Circumstance" — these vibrant experiences have grappled us together with an ever-strengthening hold.

One of the most significant honors which may come to a Junior is his election to **Senior Council** in the spring. As the governing body of the Senior Class, the Council selects Graduation Announcements, prepares the Class will and Testimony, and outlines the graduation program.

First Row: J. Wirth; J. Messinger; J. Moeller; B. Cadwallader; M. Meyer; K. Holwadel. Second Row: J. Crews; D. Mitchell; F. Guckenberger; S. McKay; J. Zimmerman.

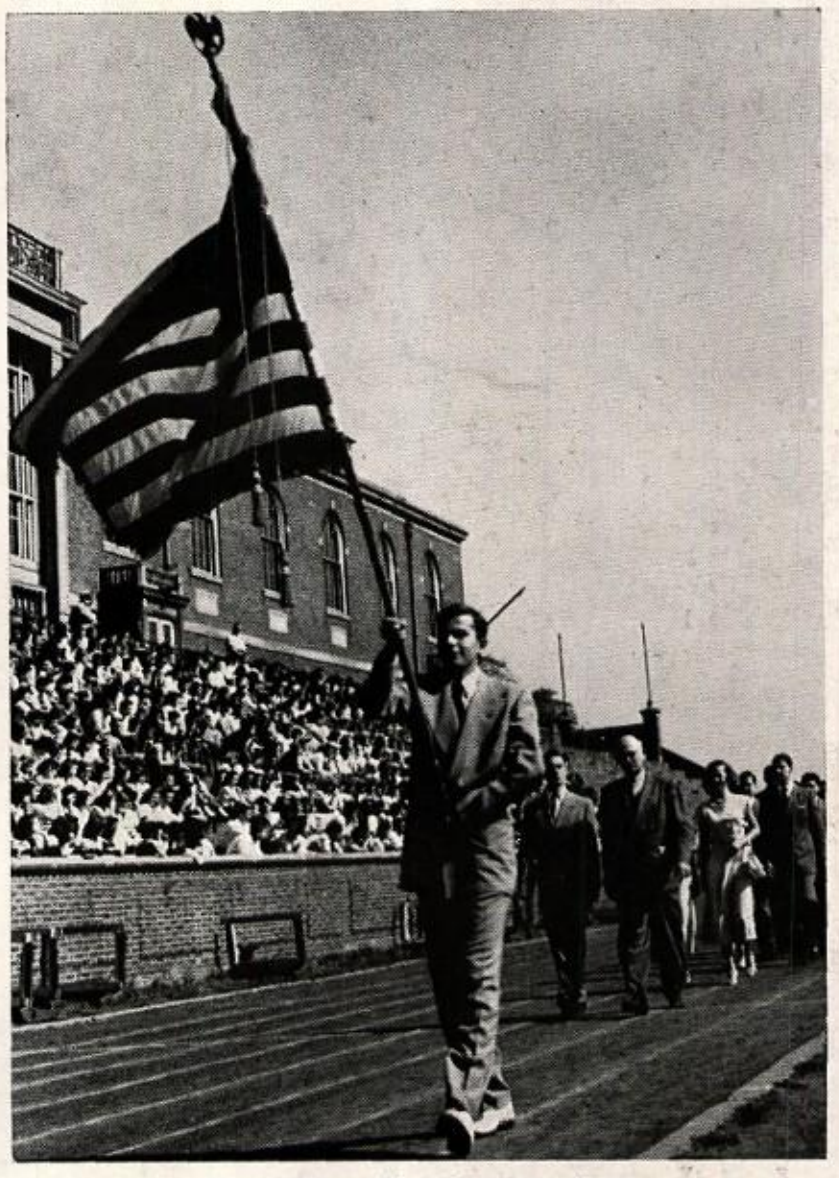

Kent Howadel, Class President

Senior Council

"Almighty Senior."

(Dux) Wheels, (Femina) wheels, (Sigma) wheels, (Gamma) weally wotate wapidly within Withrow's whirligi

Responsible and outstanding in all fields, Dux and

Here they are: the twenty-six busiest seniors at Withrow! Yes, the **Dux Feminas** and the **Sigma Gammas** are really outstanding in every field. Chosen for their high grades, personality, and activity records, they are the leaders, the "big wheels" around school. The boys of Sig keep busy by sponsoring the Prom, electing Withrow's homecoming queen, and presenting a scholarship to a worthy senior. The Dux girls sell hot dogs at football games, give a scholarship, and really relish their parties. These seniors have attained the high and honored position that every eager underclassman some day hopes to hold.

← Top picture, Left to Right: Row 1—D. Mitchell; J. Crews; F. Guckenburger; W. MacKay. Row 2—J. Zimmerman; J. Schrotel; D. Botsch; F. Werner; K. Holwadel; D. Ernst; I. Misali; W. Thompson.

Lower picture, Left to Right: Row 1—R. Lang; J. Stovall; M. Wirth; J. Kirsten; N. Platt; P. Milligan. Row 2—C. House; B. Cadwallader; E. Korengel. Row 3—K. Stimson; Miss Agerter; J. Moeller; M. Augustine; M. Greene; E. Edwards; G. Thurston; M. Meyer.

Sig members typify tentative leaders of tomorrow.

Dux members are shown in the midst of their chaotic meeting while Sigs are seen represented in their individual activities.

Seniors of Withrow High School, "grown to man's estate,"

Top to Bottom

1. **ABEL, STELLA MAE ("Abe"):** Tennis Club 1; G.A.A. 3; Baseball 3; Individual Sports 3; Volleyball 3; Bowling 1,2,3; Tenth Grade Choir 2,3; Library 3,4.

   ABRAHAM, MARILYN MAE ("Abe"): B.A.A. 1,2,3,4; Hockey 1,2,3,4; Mgr. 4; Volleyball 1,2,3,4; Basketball 1,2,3,4; Baseball 1,2,3,4; Individual Sports 2,3,4; Archery 1,2; Outing Club 4; Thalian 3,4; Tower News Rep. 1; Alpha Y 1; Minstrel Sewing 3,4; Savings Stamp Rep. 2; Tower Y 4; Pep Squad.

   ABRAMS, MARGARET LOUISE: Beta Chi 3,4.

2. **ALTVATER, JOY:** B.O.X.; Gens Togata 1,2; G.A.A. 3,4; Volleyball 1,3,4; Hockey 3,4; Baseball 3,4; Basketball 4.

   ANDREA, BESSIE MARION ("Betts"): Beta Chi 4; Home Ec. Club 4.

   ANDREADIS, HARRY: Football 1,2,3,4; Basketball 1,2,4; Track 1,2,4; Tiger Club 2,3,4.

3. **ANDREWS, DONALD CARLETON ("Andy").**

   ANDREWS, JAMES DAIR ("Jim"): Projection Crew 1,2,3; Annual Rep. 1,2.

   ANDRIOT, DELORES GLORIA.

4. **ANDRIOT, DONALD JAMES ("Don"):** Chi Sig.

   APPENFELDER, JEAN LOUISE ("Appey"): Athletic Rep. 1; Baseball 1,2,3,4; Volleyball 2,3,4; G.A.A. 3,4; Hockey 4; Tennis Team 4.

   APPLEGATE, LILLIAN HELEN: Baseball 1; Treasurer's Office 2,3,4.

5. **ARCHIBALD, CHARLES BROWN ("Archie"):** Beta Hi-Y 4; B.T.O.; InterFratority Council.

   ARMSTRONG, JOAN MARIE: Alpha Y 1; Orchestra 2,3,4; French Club 3,4; G.A.A. 4; Hockey 1; Kytyves.

   ARNETT, DOLORES DEL RIO: Entered Withrow in Senior year from Batavia.

6. **ASHER, RONALD LEE.**

   AU, MARGARET HELEN ("Peggy"): Entered Withrow in Junior year from Regina; Basketball 4; Hockey 4; Baseball 4; Volleyball 4.

Top to Bottom

   AUGUSTINE, MARY LEE EDITH ("Lee"): G.A.A. 2,3,4; Individual Sports 2; Hockey 4; Volleyball 4; Basketball 3,4; Baseball 4; Madrigal Singers 3,4; A Cappella Choir 2,3,4; Sec. 4; Music Club 1; Minstrels 3,4; French Club 2,3,4; Sec. 3; Pres. 4; Gens Togata 2,3,4; Physics Club 3; Tower News 4; Annual Rep. 2; B.O.X.; Dux Femina 4.

7. **BACHER, PAT.**

   BACHER, RANDALL ("Randy").

   BACHLER, MARTHA LEE ("Marty"): G.A.A. 2,3,4; French Club 2; Beta Chi 3,4; Annual Literary 2; Tower News 1; Volleyball 2,3; Future Merchandisers 4; Pres. 4.

8. **BAIRD, ROBERT GLENN ("Bo"):** T.O.

   BAKER, INEZ FAY: A Cappella Choir 2,3,4; Librarian 4; Madrigal Singers 2,3,4; Girls Glee Club 3; Spanish Club 1,2,3,4; Literatas 1,2; Physics Club 3; Annual Rep. 1,3; Minstrels 1,2,3,4.

   BAKER, LaVERN RUTH.

9. **BALLARD, JAMES PARRETT ("Mort"):** Track 1; Projection Crew 2,3,4; Physics Club 3; Beta Hi-Y; Sec. 4; Beta Chi 4; Minstrel Crew 3,4; Chi Sig.

   BAUER, JACQUELINE ROSE ("Jackie"): Tower News publicity 2,3; mgr. 3; Spanish Club 2,3,4; French Club 4; Camera Club 3,4; pres. 3; Beta Chi 3,4; Thalian 3,4; Sec. 4; Alpha Y 1,2; Athletic Rep. 2; Tower Y 3,4; Jr. Choir 2,3; G.A.A. 1; Minstrels 3,4; B.O.X.

   BAUMES, JOHN ROSS: Minstrels 3,4; Football 4; Tennis Club 4; Beta Hi Y 4.

10. **BAXTER, FAITH RAMONA:** Home Ec. Club 2,3; G.A.A. 2; Volleyball 2; Basketball 3; Future Merchandisers 4.

    BECHT, JACK GORDON ("Buzz"): K.T.K. Track 2; Beta Chi 3,4; Vice-Pres. 4; Beta Hi Y 4; Thalian 4; Pep Squad 4.

    BECK, ROBERT.

11. **BECKETT, ROBERT MASON ("Bob"):** Band 1,2,3,4; Minstrels 3,4;

    BECKETT, SUE CAROL: Camera Club 1; Individual Sports 2; Bowling 2; Tower News Rep. 3; Jr. Choir 3.

1 2 3 4 5 6 7 8

look forward to the high honors of class day.

Top to Bottom

BEGLEN, MICHAEL ("Mike"): Tower News 2; Gens Togata 3,4; Beta Hi-Y 4; Annual Advertising.

12. **BERNER, PATRICIA LOUISE ("Pat"):** Minstrels 1,2,3,4; Band 2,3,4; Orchestra 3,4; Presentation Orch. 3,4; E.O.X.

BERNHARD, ROBERT EDWARD ("Bob"): German Club 2,3,4; Treas. 3; Golf 4.

BETSCHER, RICHARD ("Dick"): Railroad Club 2; Annual Rep. 3; Tennis Club 3.

13. **BETTINGER, BARBARA ANN ("Betty"):** Senior Choir; Alpha Y; Tower Y; Aliquippa.

BILLER, BETTY MAY ("Bet").

BILLITER, MARIABELLE ("BILLY"): G.A.A. 1; C.L.C.; Tennis Club 1,2; Alpha Y 1; Orchestra 1,2,3,4; Minstrels 1,2,3,4; Band 3,4; Symphonic Band 2,3,4.

14. **BILTZ, CARL NICHOLAS ("Nick"):** K.T.K.: Football 1,3,4; Track 2,3; Gym Team 2,3.

BIRNEY, NORMAN EDGAR ("Norm"): T.S.: Cheerleader 4; Tennis Club 4; Camera Club 1,2,3,4; Tennis Team 3,4; Football 1,2; A Cappella Choir 2,3,4; Glee Club 3,4; Minstrels 3,4; Tower News Rep. 2; Madrigal Choir 4; Interfratority Council.

BISHOP, DALE WRIGHT ("Bish Bop"): Beta Chi 4; Beta Hi-Y 4; Bowling Team 4; Lunchroom 3,4; Tower News Rep. 3.

BISSINGER, JOYCE LEA: Alpha-Y 1; Jr. Choir 2,3; French Club; Kytyves.

15. **BITTMANN, ROGER ALAN ("Rog"):** Tennis Club 1; Boys' Glee Club 1; Senior Choir 2; Minstrels 1,2; Philologia 3,4.

BIXLER, ROBERT WILLIAM ("Bix"): T.O. A Cappella Choir 4.

BLACK, MARYLYN ANN: Home Ec. Club 3, 4; Kytyves.

BLAIN, JAMES ("JIM").

16. **BLOCK, IRENE BERTHA:** Minstrel Sewing 2, Beta Chi 3.

BODIN, MARY LEE: Gens Togata 1; Tower News 2,3,4; First Page Co-Editor 4.

BODLEY, JUNE ("Bunny"): Girls' Glee Club 2,3.

BOEHM, CAROLINE MARIE: Home Ec. Club 1,2,3,4; Gens Togata 2; Greek Club 2; History Club 3; Volleyball 3.

14 15 16

9 10 11 12 13

Such dignified Seniors! Marching by in cap and gown;

Top to Bottom

1. **BOESCHLIN, JEAN LUETTA:** G.A.A. 2,3,4; Basketball 2,3,4; Volleyball 4; Hockey 3,4; Baseball 3,4; Swimming Pageant 2; Dance Club 3,4.

   BOIKE, ROMAIN ("Hindu").

   BOLENDER, MARJORIE MAE ("Margie"): Aliquippa; Camera Club 1; Future Merchandisers Club 4.

2. **BOOTH, LOREN RONALD ("Bippo"):** Library 2.

   BOSTON, HENRY CECIL ("Hank"): Football 1,2,3,4; Baseball 1,2,3,4; Track 1,2,3,4; Spanish Club 2,3,4; Gens Togata 4; Tiger Club 1,2,3,4; Clionian History Club 2,3,4.

   BOSTWICK, JAMES MORGAN ("Jim"): T.S.; Football 2,3,4; Track 1,2,3,4; Basketball 1,2; Tennis Club 2,3,4; Athletic Rep. 2,3,4; Minstrels 3,4; Tiger Club 4; Swimming Team 3; Projection Crew 2,3; Beta Hi-Y 4.

3. **BOTSCH, RICHARD ("Dick"):** Sigma Gamma 4; Philologia 3,4; Tower News 1,2,3,4; Sports Editor 4; Minstrels 3,4; Tiger Club 3,4; Tennis Club 1,2,3,4; Tennis Team 1,2,3,4; Swimming Team 3; Basketball 1; German Club 2,3,4; Physics Club 3; Camera Club 3; Beta Hi-Y.

   BOTTS, JOYCE ANN ("Joy"): Gens Togata 2; Kytyves; Volleyball 2; Swimming Club 2; Home Ec. Club 1.

   BOURN, PEARL ELIZABETH ("Peggy"): Tenth Grade Choir 2; A Cappella Choir 3,4; French Club 2; Minstrels 3,4; G.A.A. 2,4; Hockey 2,4; Volleyball 3,4; A.B.K.; Tower News 4.

4. **BRADFORD, GLADYS LOUISE:** Tri-Hi; Y-Teens 1,2,3.

   BRADFORD, THEODORE ALVIN ("Ted").

   BRAUN, LOIS JEAN: Minstrels 1,2,3,4; G.A.A. 3,4; Bowling 3,4; Hockey 4; Volleyball 4; Basketball 4; B.O.X.

5. **BREEDING, MARY LOUISE:** Annual Rep. 2; Gens Togata 2; Tower News Rep. 3,4.

   BRIDGES, JAMES EDWARD ("Jim"): Gens Togata 2,3,4; Boys' Glee Club 4.

   BRIGGS, MERTON ("Bird"): Swimming 3,4.

6. **BROCKMAN, EDNA ELIZABETH:** Home Ec. Club 1,2; Girl Reserves 1,2,3; G.A.A. 1.

   BROCKMEIER, LENORE ("Lee"): G.A.A. 1,2,3,4; Literitas 2; Gens Togata 2,3,4; French Club 3,4; Scribblers 3,4; Physics Club 3.

Top to Bottom

BROFFT, JANET MAY: Hockey 2,3; Basketball 2; Volleyball 2; Baseball 2; Beta Chi 2,3,4; Home Ec. Club 3,4; Annual Literary 3; G.A.A. 2; Girls' Glee Club 3,4; Minstrel Make-Up 3,4.

7. **BROKER, BARRY ("Speedy"):** Annual Rep. 1; Gens Togata 1,2,3,4; Orchestra 1,2,3,4; Tower News Rep. 4; Physics Club 3; Pres. 3; Beta Hi Y 4; Minstrels; Presentation Orchestra 3,4.

   BROOKS, WILLIAM LESTER ("Birdy"): Tower News 1,2,3; Iota.

   BROWN, JOAN IRENE: Alpha Y 1; Tenth Grade Choir 2; Junior Choir 2; Tower News Rep. 3; Tower-Y 3; Girls' Glee Club 3,4; Spanish Club 3,4; A Cappella Choir 3,4; Minstrels 3,4; Beta Chi 4; Annual Rep. 4; Home Ec. Club 4; Annual Literary 4.

8. **BRUESTLE, DON FRED:** Entered Withrow in Senior year from Anderson.

   BRUNK, PATSY ANN ("Pat"): Beta Chi 3; Sec. 1,3,4; Annual Rep. 1.

   BUGLIONE, AUDREY MAE ("Bugs"): G.A.A. 2,3,4; Volleyball 1,2,3,4; Baseball 1,3.

9. **BURGESS, ROGER WILLIAMS.**

   BURKMAN, JUDY: Alpha Y 1; Literatas 2; Pep Squad 3; Thalian 3,4; Spanish Club 3,4; G.A.A. 2,3,4; Hockey 2,3,4; Volleyball 2,3,4; Basketball 2,3,4; Baseball 1; Tower News Rep. 2; Minstrel Crew 3,4.

   BURNS, GLENN ALLEN: Entered Withrow in Junior year from Deer Park; Football 3,4; Chi Sig.

10. **BUSSER, RUTH KATHERINE ("Buz"):** Entered Withrow in Sophomore year from Walnut Hills; G.A.A. 2,3,4; Minstrels 3; French Club 3; Annual Art 2; Hockey 2; Basketball 2,3,4; Baseball 2,3,4.

    BUTLER, ANN ADELAIDE ("Roonie"): Girl Reserve 1,3.

    CADWALLADER, BEATRICE ANN ("Beatty"): Altruist; Senior Council 4; Dux Femina 4; Band 1,2,3,4; Presentation Orch. 1,2,3,4; Minstrels 1,2,3,4; Orchestra 1,2,3; A Cappella Choir 4; Clarinet Quartet 1,2,3,4; Woodwind Quintet 3; Off Key Club 1,2; Withrow Players 2,3,4; Vice-Pres. 4; Annual Literary 3,4; Co-Editor 4; Literatas 1; Annual Rep. 3; Athletic Rep. 2; G.A.A. 1,2,3,4; Corresponding Sec. 2; Vice-Pres. 3; Historian 4; Hockey 2,3; Volleyball 1,2,3,4; Manager 3; Basketball 1,2,3,4; Baseball 1,3,4; Individual Sports 2,3,4; Swimming 1,4.

11. **CALAGE, EVANGELINE ("Van"):** Aliquippa.

    CALCHERA, PEGGY ANNE ("Peg"): Minstrels 1,4; G.A.A.; Archery 1; Bowling 4; Basketball 4; French Club 3; Tally-Ho.

    CALDWELL, AUDREY ("Cheta"): G.A.A. 4; Bowling Team 4; Basketball 4; Minstrels 4; Tally-Ho.

1 2 3 4 5 6 7 8

roaming over the bridge; loafing in the sun;

Top to Bottom

12. **CARR, BEVERLY JOYCE ("Bev"):** Tower Y 3,4; Alpha Y 1,2; Gens Togata 2,3,4; French Club 4; Individual Sports 3; Tennis 3; Volleyball 3; Archery 4; E.O.X.

CARR, BERTRAM REID: Beta Chi 3,4; Library 2,3,4; Stamp Club 2.

CARTER, BETTY R.: B.O.X.; G.A.A. 1,2,3,4; Volleyball 1,2,3,4; Basketball 1,2,3,4; Hockey 3,4; Individual Sports 3,4; Dance Club 3,4; Sec. 4; Literatas 1; French Club 3,4; Gens Togata 2; Tennis Club 3,4; Minstrels 3,4.

13. **CASEY, ROBERT HARRISON ("Jr.").**

CAVAGNARO, ANITA JEAN: Withrow Players 1,2,3,4; Literatas 1; Spanish Club 3,4; Tennis Club 3,4; Minstrels 2,3,4; G.A.A. 1,2,3,4; Hockey 3,4; Volleyball 1,3,4; Basketball 3,4; Individual Sports 3,4; Tower News 3,4; Girls' Glee Club 4; Athletic Rep. 3; Dance Club 2,3,4; B.O.X.

CECIL, JEAN HELEN: Girls' Glee Club 3,4; Thalian 3,4; History Club 3,4; Savings Stamp Rep. 2; Beta Chi 4; Home Ec. Club 4.

14. **CHAMPION, NANCY BEE ("Nance"):** Tower News 2,3,4; Reporter 2; Second Page Co-Editor 3,4; Scribblers 3,4; French Club 2,3,4; Thalian 3,4; Minstrel Usher 3,4; G.A.A. 1,3,4; Tower News Rep. 2,3,4; Altruist.

CHANNELL, DOLORES LILLIAN ("Dody"): G.A.A. 2,3,4; Beta Chi 2,3,4; Camera Club 2; Minstrel Crew 4; Jr. Choir 2,3; Girls' Glee Club 4.

CHAPMON, THOMAS.

CLARK, JO CATHERINE ("Jo"): G.A.A. 2,3,4.

15. **CLEMENTS, JACK FRANK ("Gorgeous").**

CLINGER, RITA KATHLEEN ("Reat"): G.A.A. 1,2,4; Alpha Y 1; Archery 1; Bullseye Club 1; Hockey 1.

COLE, PHYLLIS JOAN ("Jo"): Entered Withrow in Junior year from Washington Hi in Indianapolis; Tower Y 3; Vice-Pres. 4; G.A.A. 4; Basketball 4; Kytyves 4.

COLLINS, MARJORIE CLARA: Girls' Glee Club 2; Beta Chi 3,4.

16. **CONNER, HELEN:** Entered Withrow in Sophomore year from Terrace Park; Gens Togata 2; Beta Chi 3,4; Basketball 3,4; Annual Literary 4; Savings Stamp Rep. 3; Volleyball 3.

CONSTABLE, ALBERTA REBECCA ("Mickey").

COPELIN, HOWARD LEE.

CORDES, RHETA MAE ("Reet"): Annual Rep. 1; Girls' Glee Club 2,3; Bowling 4; Basketball 4; G.A.A. 4; B.O.X.

14 15 16

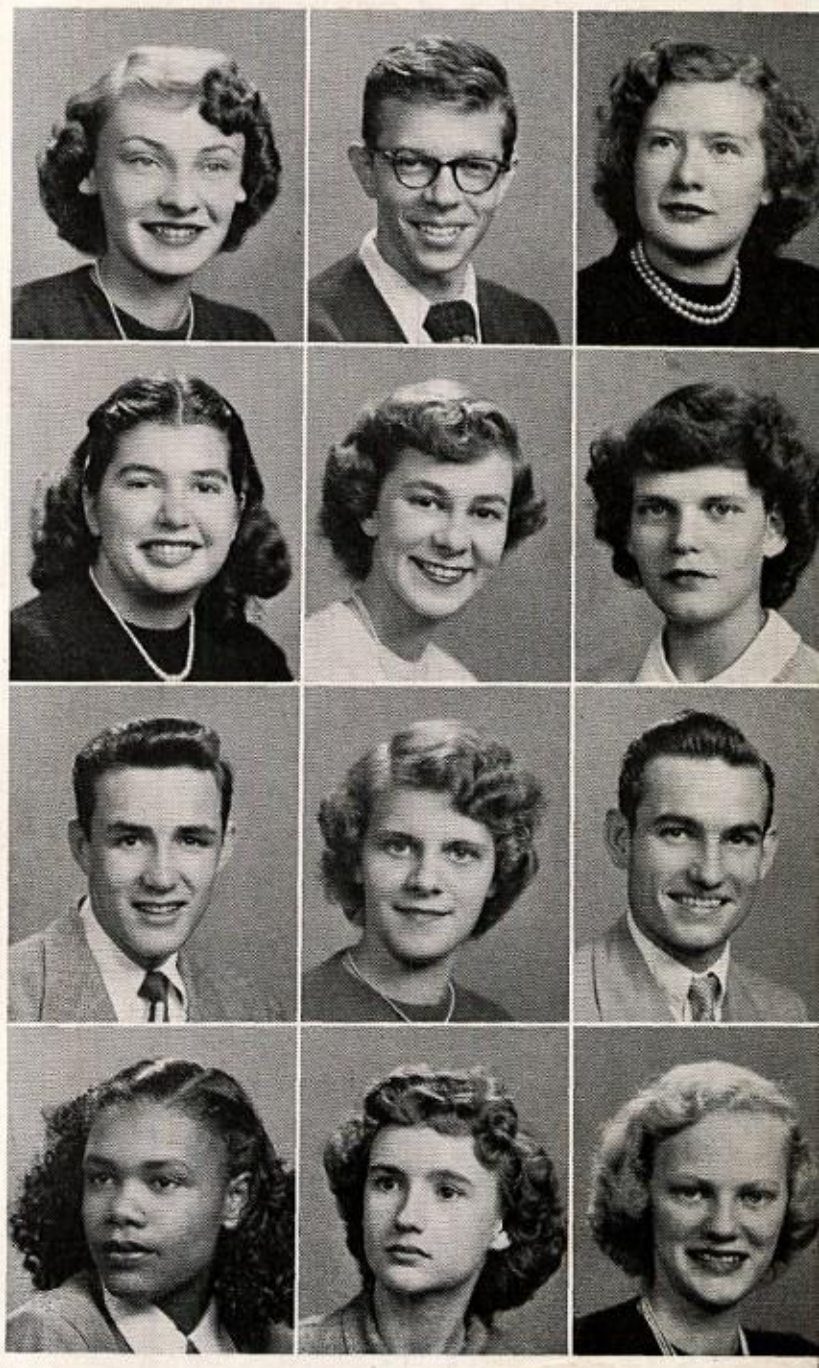

9 10 11 12 13

sitting below the Tower, on the steps, in the stadium.

Top to Bottom

1. **CORNELIUS, CHARMAIN. CLARA ("Char"):** Merchandising Club 4; Volley-ball 2.

   CRABBE, HELEN JOSEPHINE ("Butch"): G.A.A. 2,3,4; Individual Sports 1,2,3,4; Volleyball 3,4; Archery 2; Gens Togata 2,4; Treasurer 2; Choral Music 1,2; Glee Club 3; A Cappella Choir 4; Annual Literary 4; Literatas 1.

   CRABTREE, TOM RANDALL ("C raps"): Tower News 4; Band 3,4; Spanish Club 4.

2. **CRAIG, CLARENCE BALLARD ("Senator"):** Football 1; Tower News Rep. 4; Chi Sig; Beta Hi-Y 4; Basketball Mgr. 1; Minstrel Crew 3,4.

   CRAMER, MARY LOUISE: Home Ec. Club 2; Beta Chi 2,3,4; Alpha Y 2; G.A.A. 2,3,4; Volleyball 3; Baseball 3; Archery 2,3,4; Individual Sports 2,3; French Club 4; Annual Advertising 3; Tennis Club 3; Tower Y 4; Bullseye Club 4; Dance Club 4; A.B.K.

   CRANE, STANLEY ALBERT ("Buddy"): T.O.; Jr. Lifesaving.

3. **CREWS, JAMES ARNOLD ("Cooch"):** T.S.; Interfraternity Council; Tennis Club 1,2,3,4; Tennis Team 1,2,3,4; Spanish Club 3,4; Pres. 4; Camera Club 1,2,3,4; Track 1; Philologia 3,4; Senior Council 4; Sigma Gamma 4; Sec. 4; Cheerleader 3,4; Captain 4; Withrow Players 3,4; Annual Rep. 2,3,4; Tower News Rep. 2; Athletic Rep. 4; Minstrel Crew 2,3,4; Basketball Mgr. 3.

   CURRENS, NITA ELIZABETH ("Sugie"): Entered Withrow in Sophomore year from Bethel; Girls' Glee Club 2; Beta Chi 4.

   DAUGHERTY, ROBERT LEE ("Bob"): Philologia 3,4; French Club 2; Band 1,2,3.

4. **DAULTON, PATRICIA ANNE ("Pat"):** G.A.A. 1,2,3,4; Hockey 3,4; Volleyball 1,2,3,4; Basketball 1,2,3,4; Baseball 2,3,4; Archery 1; Individual Sports 2; Tennis 3,4; Outing Club 2,3; Tennis Club 1,2,3,4; Spanish Club 1,2,3,4; French Club 3,4; Tower News 2,3,4; Annual Rep. 2,3; Literatas 1,2; Thalian 3,4; Annual Literary 4; Minstrel Make-Up 3,4.

   DAVIES, BARBARA ELLEN ("Barb"): E.O.X.; Volleyball 1,2; Basketball 2.

   DAVIS, BETTY JEAN ("Boots"): Literatas 1,2; Badminton 1,2,3,4; Annual Advertising 3; Beta Chi 3; French Club 4; Archery 3,4; Defense Stamp Rep. 3; G.A.A. 3,4.

5. **DAVIS, MARY CATHRYN ("Murrie"):** Water Pageant 1,4; Dolphin Club 2,3,4; Baseball 1,2,3,4; Basketball 2,3,4; Hockey 2,4; Volleyball 1,2,3,4; Phi Gamma Sigma; G.A.A. 1,2,3,4;

   DAVIS, PATRICIA ("Pat"): G.A.A. 1,2,3,4; Hockey 3,4; Basketball 3,4; Baseball 1,2,3,4; Individual Sports 3,4; Camera Club 2; Physics Club 3; Spanish Club 2,3,4; Tennis Club 3,4; Minstrel Crew 2,3,4; Jr. Choir 2,3; Girls' Glee Club 4.

   DAVIS, BILL ("Willie"): Chi Sig; Beta Chi 2; Choir 3,4; Minstrels 2, 3,4; Camera Club 1,2; Beta Hi-Y 4; Madrigal Choir 4; Tip Toppers 4.

6. **DENGEL, MARGARET VIVIAN ("Dolly").**

   DEPENBROCH, CHERI DAWN: Archery 1; Basketball 3,4; Volleyball 2; Baseball 1; Bowling 4; Spanish Club 4; Athletic Rep. 1.

   DE VORE, ROBERT BARRETT ("Spook"): T.O.; Football 1; Basketball 2; Swimming; Tip Toppers.

7. **DICKERSON, VIRGINIA ANN ("Dickie"):** Baseball 1; Volleyball 2; Basketball 2,3,4; Minstrel Design 2,3,4; G.A.A. 3,4; Tip Toppers 4; Beta Chi 4; Home Ec. Club 4; Bowling Club 4.

   DICKMAN, FRED BERNET ("Deke"): Entered Withrow in Sophomore year from Green Brier Military School; Beta Hi-Y; Physics Club 3; Philologia; Minstrels 3,4.

   DILLMAN, MARTHA MARY ("Marty"): Tower Y 3,4; Treasurer 4; Volleyball 3,4; Beta Chi 3,4; G.A.A. 4; Pep Squad 3; Minstrel Crew 4; Camera Club 4; C.L.C.

8. **DI LULLO, MADELINE:** G.A.A. 2,3,4; Volleyball 1,2,3,4; Baseball 3; Home Ec. Club 3; Beta Chi 3.

   DOERR, BETTY MARIE: Entered in Sophomore year from Regina.

   DOUGHMAN, GORDON ORVILLE ("Gord"): Athletic Rep. 1,2,3; German Club 3,4; Track 1; Lunchroom 2,3,4; Thalian 4; Greek Club 2; Gens Togata 1,2,3.

9. **DOVE, GEORGE EDWARD:** T.O.

   DREIHAUS, CLAYTON PHILLIP ("Corky").

   DUCKWORTH, VIVIAN MARIE: Beta Chi 3,4; Home Ec. Club 2,4; Volleyball 1,2,3,4.

10. **DULLE, ROBERT LA MARR.**

    DUNLAP, HERMAN GALE ("Jr.").

    DUQUETTE, CHARLES HERBERT ("Duke"): Football Mgr. 1,2,3,4; Baseball 2,3,4; Basketball 1,2; Tiger Club 2,3,4; Tri Chi.

11. **EASTLAND, JAMES HENRY ("Jim"):** Golf 2; Camera Club 1,2; Spanish Club 4; Minstrel Crew 4.

    EDEN, FRANK EDWARD ("Uncle Frank"): Philologia 3,4; Track 1,3; Beta Hi-Y 4; Tower News Rep. 1,2; Chi Sig.

    EDWARDS, ELINOR KAY: Spanish Club 1,2,3,4; G.A.A. 1,2,3,4; Volleyball 1,2,3,4; Baseball 3; Bowling 4; Camera Club 2; Dux Femina 4.

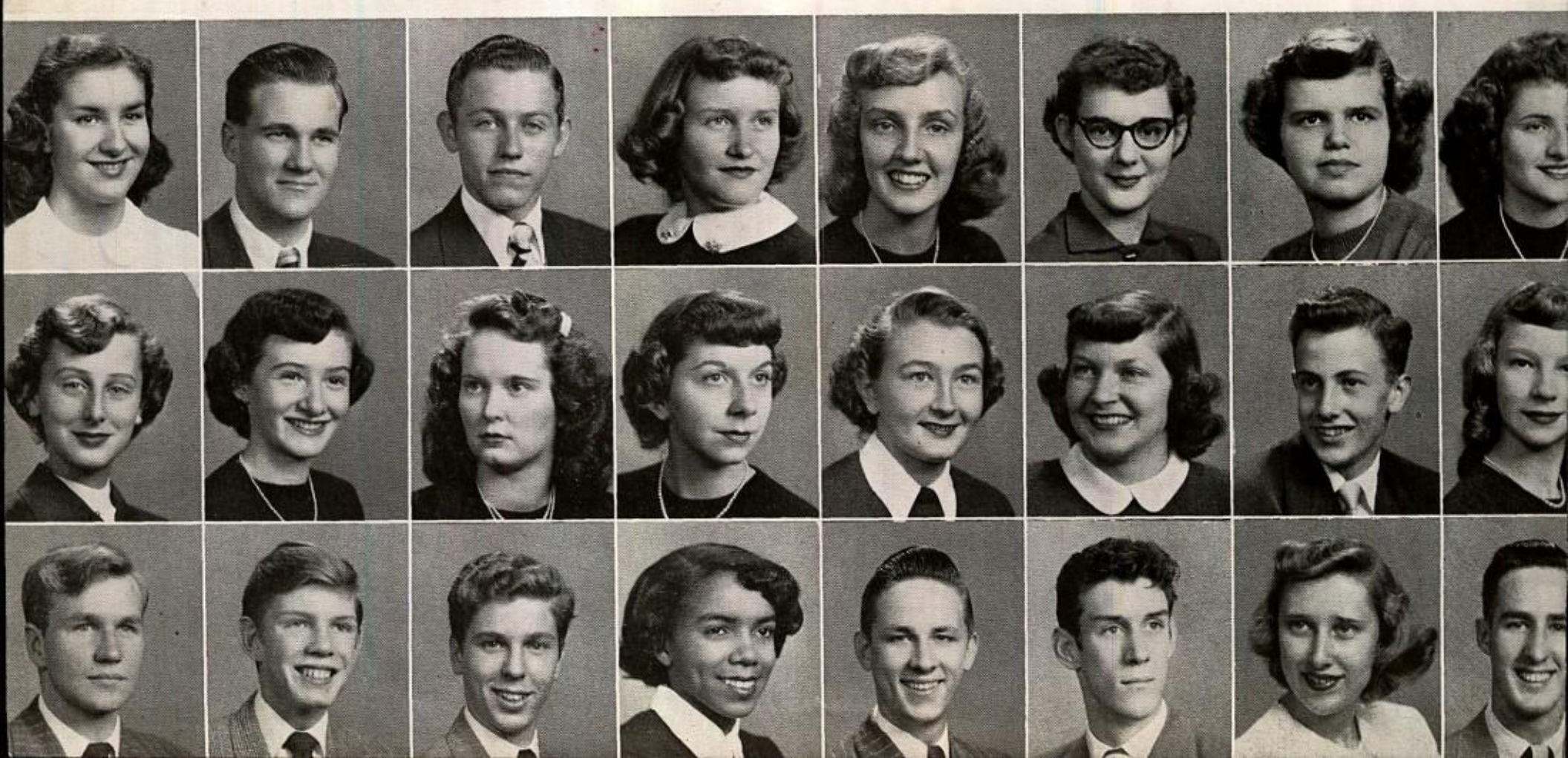

No final exams this last semester in Withrow!

Top to Bottom

12. **EDWARDS, MARJORIE SUE ("Susie"):** G.A.A. 1,2,3,4; Archery 2,3,4; Mgr. 4; Basketball 1,2,3,4; Volleyball 1,3,4; Bowling 3,4; Baseball 3; Camera Club 2; Minstrel Design 3,4; Annual Rep. 1; Stamp Rep. 2; Athletic Rep. 3; Spanish Club 4; Swimming Club 1.

EGRY, NANCY LEE: Dance Club 1,2,3; Spanish Club 2; Withrow Players 1,2,3; Beta Chi 3; Minstrels 2,3; G.A.A. 1,2,3; Volleyball 1,2,3; Individual Sports 1; Annual Rep. 3; Tower News Rep. 2; Glee Club 2; A Cappella Choir 3; Archery 1,2,3.

ELAM, HARRY ERNEST ("Slick"): Chi Sig.

13. **ELLIOTT, JEAN.**

ELLIS, RICHARD LEON ("Dick"): Entered Withrow in sophomore year from Peebles, Ohio.

ELLISON, MARY CATHERINE ("Catty"): Beta Chi 3; Home Ec. Club 4.

14. **EMERY, SARAH ELIZABETH ("Buff"):** Jr. Choir 2; Girls' Glee Club 3,4.

EMMANUEL, EUGENIE ("Jean"): Tower News Rep. 1,2,3; French Club 3; G.A.A. 1,4; Girls' Glee Club 2,3,4; Tip Toppers; BOX; Volleyball 1,3,4; Basketball 1,4; Baseball 1,3,4; Home Ec. Club 4.

ERNST, RICHARD LOUIS ("Dick"): Football 1,2,3,4; Capt. 3,4; Basketball 1,2,3,4; Baseball 1,2,3,4; Track 3,4; Tiger Club 1,2,3,4; Pres. 4; Sigma Gamma 4.

ESCHELBACH, GEORGE HARRY ("Yautz"): Beta Chi 3.

15. **EYER, DONALD LEE ("Don"):** Minstrel Crew 2,3,4.

FARRIS, HELEN FAY ("Possume"): Entered Withrow in Sophomore year from St. Bernard; Bowling Club 3.

FAST, HARRY RUDOLPH ("Hurry-up"): Entered Withrow in Sophomore year from Marianna; Tower News Rep.; Minstrel Crew 4.

FINK, AUDREY MARIE: Literatas 1,2; Gens Togata 1,2,3,4; G.A.A. 1,2,3,4; Minstrels 2,3,4; Orchestra 3,4; Tenth Grade Choir; Altruist; Dance Club 3,4; Volleyball 2,3,4; Basketball 2,3,4; Baseball 3,4; Hockey 4; Tower News 4; Spanish Club 4; Tip Toppers 3,4.

16. **FINZER, PETER CARL ("Pete"):** Bowling 3,4; Minstrel Crew 4.

FIORA, FRANK.

FIORA, LEO.

FISH, IRENE DELORES ("Fish"): Entered Withrow in Sophomore year from North College Hill; Home Ec. Club 2,3; Y-Teens 2,3,4; Hockey 3,4.

Good Luck
Bob Dudle

14 15 16

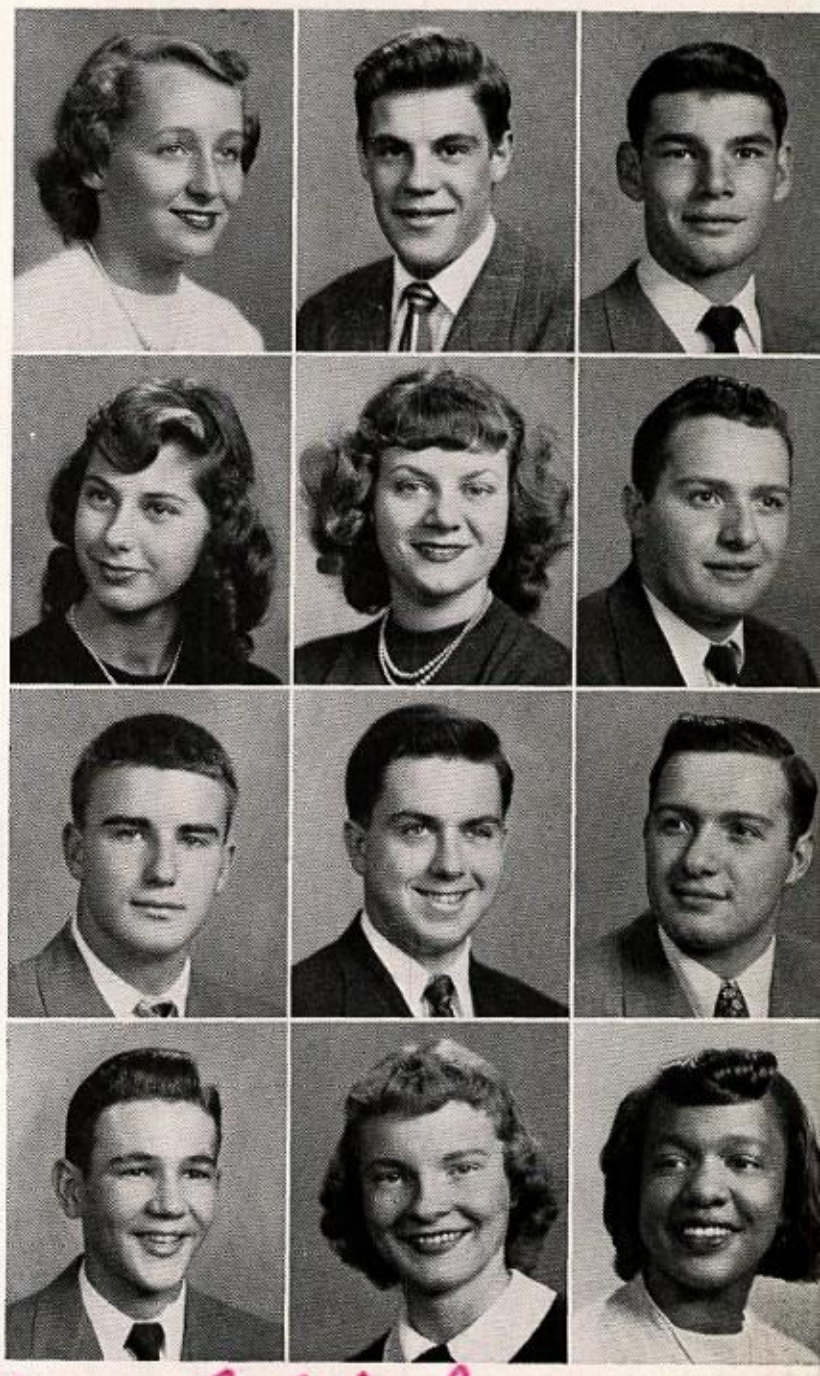

George Eschelbach

9 10 11 12 13

Visiting your favorite teacher for a last, good talk.

Top to Bottom

1. **FISHER, MYRTIE VIRGINIA ("Myrt"):** Spanish Club 1,2,3; Beta Chi 3; Future Merchandisers Club 4; Phi Sigma Gamma.
   FITZGERALD, WILLIAM REED ("Fitz"): Boys' Glee Club 1,2; Withrow Minstrels 1,2.
   FLAUGHER, RONALD LYNN: Lunchroom 1,2,3,4; Football 1.
2. **FLOYD JR., CHARLIE RAMEY ("Chuck"):** Entered Withrow in Sophomore year from Manchester, Ohio.
   FOGLE, WANITA ("Nita"): Spanish Club 2; Savings Stamp Rep. 2; Home Ec. Club 4; Dolphin Club.
   FORBES, JERRY ROLAND ("Jay").
3. **FORESTER, HILDEGARDE ("Hilde"):** Tally Ho; Dance Club 3,4; Hockey 2,3,4; Basketball 3,4; Volleyball 3,4; Individual Sports 4; Baseball 2,3,4; Home Ec. Club 4; G.A.A. 2,3,4; Minstrels 3,4; Athletic Rep. 2.
   FOSTER, FRANK DAVID: Football 1; T.O.
   FRANK, EDGAR GERALD.
4. **FREEMAN, CHARLES EDISON:** Entered Withrow in Senior year from Hughes; Tennis 4; Withrow Tennis Club 4; Iota Sigma Pi.
   FRIEDHOFF, BOB FREDERICK ("Tuck"): Band 1,2,3,4; Minstrels 3,4.
   FULCHER, JOYCE ANN: Tip Toppers 1,2,3,4; Home Ec. Club 4; Tower News Rep. 2,3; G.A.A. 1,2,4; Beta Chi 4; Hockey 1; Jr. Red Cross 4.
5. **GARDNER, TED FRANK ("Tedo"):** Entered Withrow in Sophomore year from Purcell; Track 3,4; T.O.
   GARNERSMITH, NANCY LOUISE ("Nance"): Entered Withrow in Sophomore year from Evanston, Illinois; Gens Togata 2; G.A.A. 3,4. Volleyball 3,4; Dolphin Club 3,4; Beta Chi 3,4; Spanish Club 4; History Club 4; Tower News 4; Tenth Grade Choir 2,3; Junior Choir 3; Glee Club 4; Minstrels 3,4.
   GATES, FRANCES CAROLINE ("Frannie"): B.O.X.; Annual Art 1,2,3; Co-Art Editor 4; Camera Club 1; Nature Club 2; Beta Chi 3,4; French Club 4; Annual Rep. 2; Minstrel Design 1,2,3,4; Tower News 1,2; History Club 4.
6. **GAYNOR, CHARLES HENRY ("Charlie").**
   GEE, DAVID ROBERT ("Duke"): Swimming 2.
   GENTRUP ALICIA ("Lish"): B.O.X.; G.A.A. 1,2,3,4; Basketball 2,3,4; Hockey 3,4; Volleyball 1,2,3,4; Annual Rep. 1; Tower News 4; Spanish Club 3; Cheer Leader 4; Tennis Club 4; Dolphin Club.
7. **GERACI, GENE ARTHUR:** A Cappella Choir 2,3,4; Glee Club 2; Minstrels 2,3,4; Tower News Rep.

Top to Bottom

   GEST, HENRY ("Cupcake"): Nature Club 1,2,3,4; Physics Club 3; Tennis Club 2,4; Cleonion History Club 3,4.
   GIARDULLO, FRANK ("Matt"): Tower News Rep. 2,3,4; Football 1,2; Athletic Rep. 4; Baseball 1,2,3,4; W.V.A.X. 2,3,4.
8. **GIBBS, JOHN ALLEN ("Jack"):** Entered Withrow in Junior year from Syracuse, New York; Football 3,4; Philologia 3,4; Pres. 4; Thalian Dramatic Club 4; Pres. 4; Annual Literary 4; A Cappella Choir 3,4; Vice-Pres. 4; Minstrels 3,4; Physics Club 4.
   GIBLER, JANET MARGARET.
   GILLOTT, WILLIAM HERBERT ("Bill"): Offset Club 4.
9. **GILPIN, CHARLES BROWN ("Chuck").**
   GIM, NANCY LEE: Camera Club 1; Volleyball 1,4; G.A.A. 1,4; Tower News 2; Minstrels 3,4; Make-up Committee 3,4; Spanish Club 3; Hockey 4; Baseball 3,4; Basketball 4.
   GLANCY, ANN: Entered Withrow in Junior year from Morrow. C.L.C.; Home Ec. Club 3.
10. **GLANCY, PAUL ABRAM:** Radio Club 4.
    GLASER, BEVERLY NAE ("Bev"): Minstrel Design 3; Future Merchandisers Club.
    GLOSS, CAROL BEVERLY: Entered Withrow in Junior year from Norwood; Future Merchandisers Club 4; Sec. 4; Tower-Y 4; C.L.C.
11. **GRADOLF, JAMES VALENTINE ("Jim"):** Projection Crew 1,2,3,4; Annual Rep. 1,2; Athletic Rep. 2,3.
    GRAF, JOHN HENRY ("Jack"): Entered Withrow in Junior year from Walnut Hills; Physics Club 3,4; Minstrel Crew 3.
    GRAY, JOANN ("Jody"): Annual Rep. 1,4; Dance Club 1,2; Treas. 4; Savings Stamp Rep. 2; Gens Togata 2; G.A.A. 2,4; Pony Chorus 1,2; Kytyves.
12. **GRATE, MARY JO ("Jeremo"):** G.A.A. 1,2; Beta Chi 3; A.B.K.
    GREEN, DORIS CATHERINE: Alpha Y 1; Spanish Club 1,2,3,4; Dolphin Club 3,4; Scribblers 3,4; Pres. 4; Tower News 3,4; Beta Chi 4; G.A.A. 1,2,3,4; Hockey 1; Volleyball 1,2,3; Basketball 2; Tally-Ho; Baseball 2.
    GREENE, MARY CAVENDISH: Literatas 1,2; Nature Club 1; Gens Togata 1,2,3,4; Vice Pres. 4; Riding Club 1; Greek Club 2; Vice Pres. 2; Clionian History Club 3,4; Vice Pres. 3; Scribblers 3,4; Vice Pres. 3; Minstrels 3,4; Annual Advertising 3,4; Mgr. 4; Thalian 3,4; Recording Sec. 4; A Cappella Choir 2,3,4; Madrigal 3,4; Dux Femina 4; Girls' Glee Club 3; Honorary member of B.O.X.

1 2 3 4 5 6 7 8

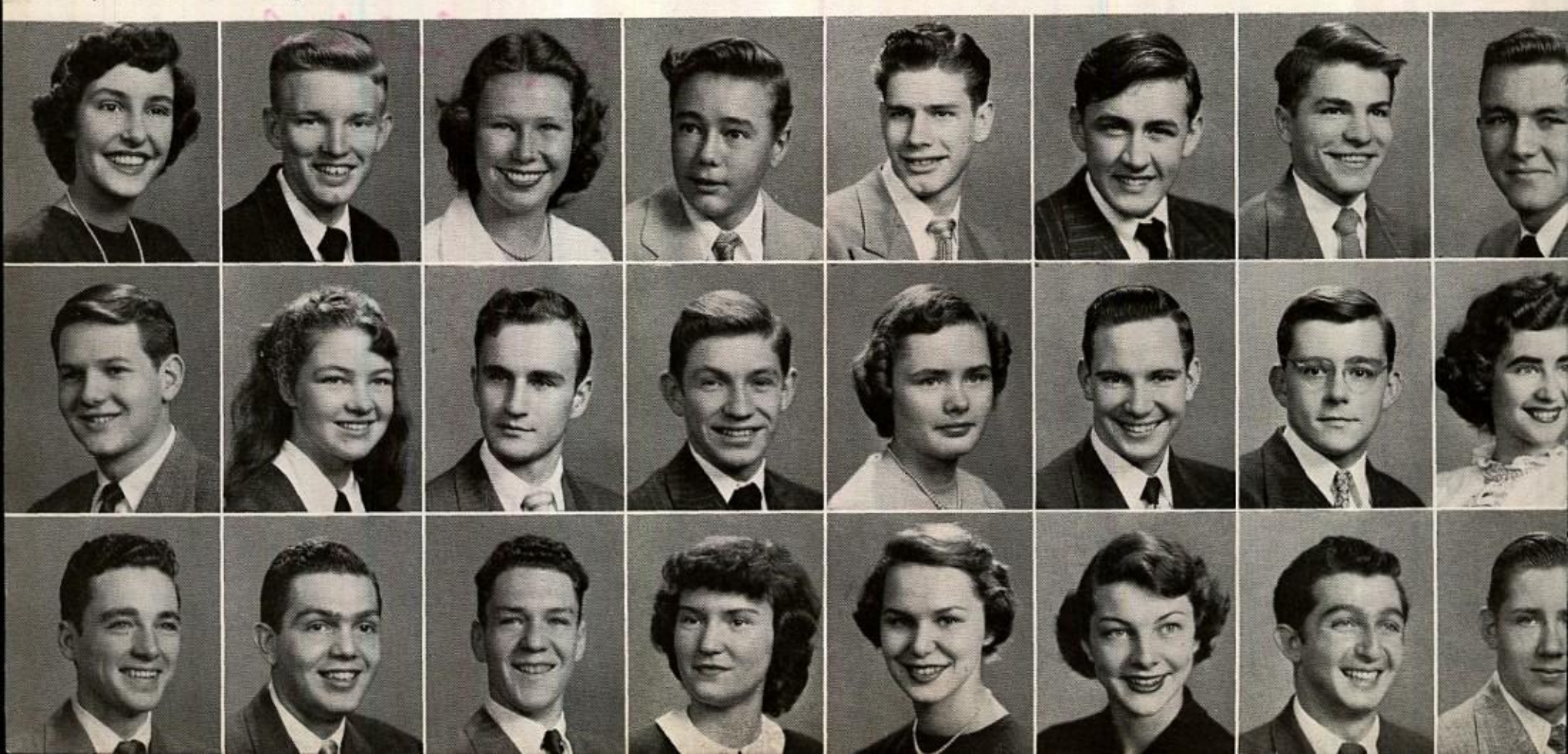

All this fun after all that work and worry!

Top to Bottom

13. **GREVAS, GEORGE.**
GUCKENBERGER, FREDERICK THOMAS ("Guckie"): Sigma Gamma 4; Pres. 4; Withrow Players 2,3,4; Pres. 4; Cheerleader 4; Senior Council 4; Gens Togata 1,2; Minstrels 1,2,3,4; Presentation Orch. 1,2,3,4; German Club 3,4; Philologia 3,4; Golf 2; Annual Rep. 2,3; Tower News Rep. 4; Glee Club 3; Tower News 4; Tennis Club 1; Tri Chi.
GUST, HENRY.

14. **GUY, JOANNE ("Punky"):** G.A.A. 1,2,3,4; Glee Club 4; Jr. Choir 2,3; Sr. Choir 4; Dolphin Club 3,4; Athletic Rep. 1; Spanish Club 3; ABK.
GUYMAN, VIRGINIA LOU ("Ginny"): Tenth Grade Choir.
HAAKE, BETTY ANN. Entered Withrow in Sophomore year from Hughes.
HALEY, MARILYN ELAINE: French Club 2,3; Jr. Choir 2; Beta Chi 3,4; Sr. Choir 4; Minstrels 3,4; Tower News Rep. 1; Tower News 4; G.A.A. 4; BOX.

15. **HALL, NANCY LEE ("Nance"):** G.A.A. 1,2,3,4; Volleyball 1,2,3,4; Baseball 1,2,3,4; Swimming 1,2,3,4; Mgr. 4; Dolphin Club 3,4; Pres.; Basketball 3,4; Individual Sports 3,4; Hockey 4; Pageant 2,4; Life Saving 1,3; Gens Togata 2,3; Minstrels 4; Phi Gamma Sigma; Tennis Club 4; Outing Club 4; Tip Toppers 4; Clionion History Club 3,4.
HAMER, ELIZABETH ANN ("Liz"): Spanish Club 2,3; Tower News 2,3,4; Annual Literary 1,2; Badminton 1,4; Volleyball 3,4; Hockey 3,4; Baseball 3,4; Bowling 4; G.A.A. 3,4; Basketball 3,4.
HAMILTON, JENNYLOU ("Jenny"): Thalian 3,4; Gens Togata 2; G.A.A. 1,2,4; Tower News 2,3,4; First Page Ed. 3; Second Page Ed. 4; French Club 4; Dolphin Club 4; Swimming Pageant 2,4; Life Saving 2; Volleyball 3; Altruist.
HAMILTON, MARJIE LOU: Entered Withrow in Sophomore year from Andrews School for Girls, Willoughby, Ohio; French Club 2,3,4; Sec. 4; Tower News 4; G.A.A. 2,3,4; Volleyball; Hockey; Basketball; Baseball; Swimming; Minstrels 3,4; Altruist; Athletic Rep. 2,3,4; Savings Stamp Rep. 2.

16. **HAMLIN, BETTY JENE ("Ham"):** Baseball 1,2; Volleyball 1,2.
HAMMOND, HARTZELL THEODORE ("Ted"): Football 1; Band 1,2,3,4; Band Mgr. 2; Minstrels 1,2,3,4; Asst. Stage Mgr. 2; Tau Sigma; Athletic Rep.; Tower News Rep.
HARDEN, KENNY LEE ("Ken"): Physics Club 3,4.
HARRIS, PEGGY.

14 15 16

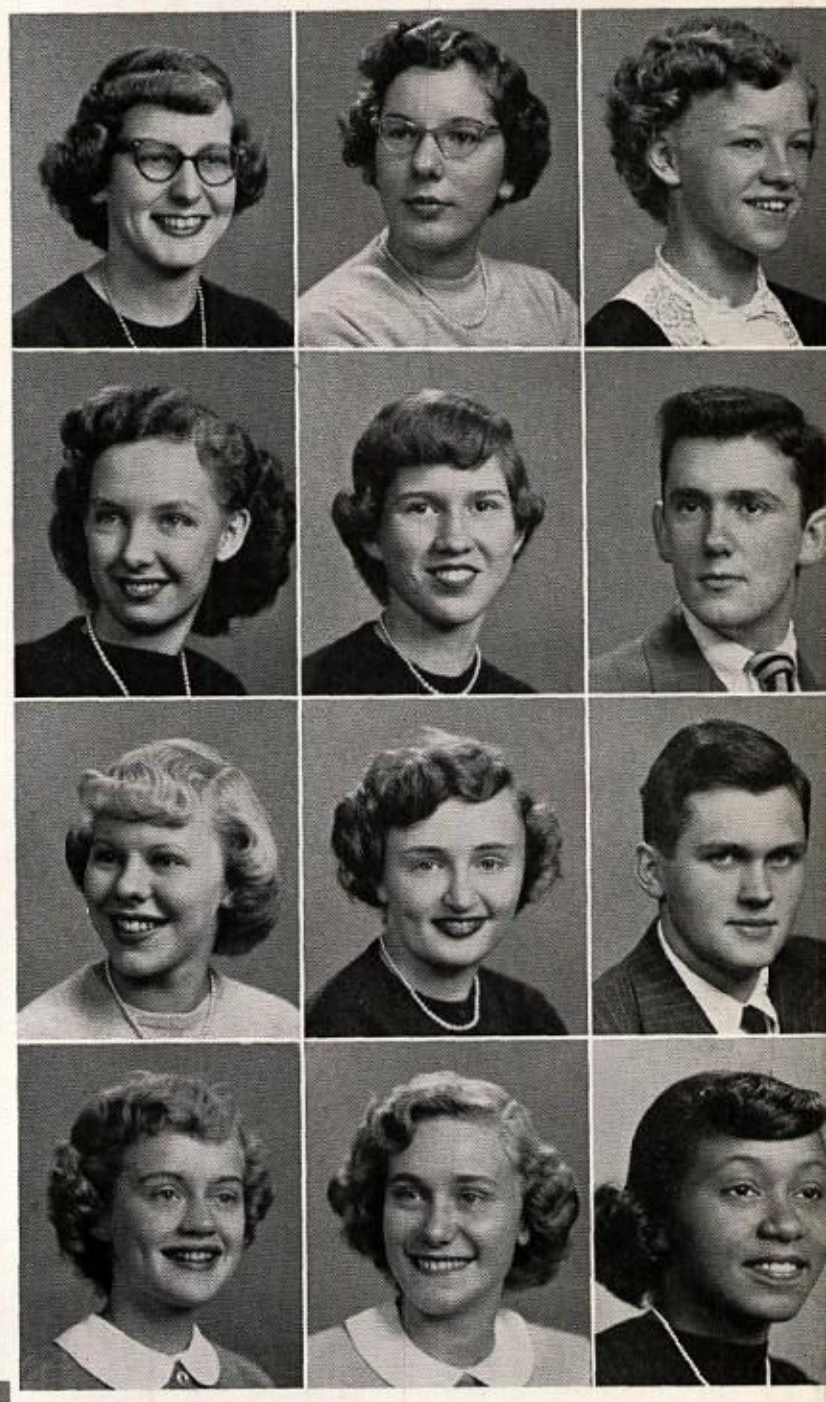

9 10 11 12 13

Today, after four years of careful, patient planting,

Top to Bottom

1. **HARRISON, CHARLES WILLIAM ("Sonny"):** Track 2,3.

   HARTMAN, CHARLES HUGH ("Chub"): Minstrel Crew 1,2,3,4; Basketball 2; Gens Togata 3.

   HARTMAN, WILLIAM EDWARD ("Moose"): Football 4.

2. **HASKELL, BARBARA KAY ("Barb"):** Gens Togata 1,2,3,4; Pep Squad 3; Annual Literary 3; Girls' Glee Club 3,4; Minstrel Usher 3.

   HEINZ, ROSELLA MAE ("Rosie"): G.A.A. 2,4; Volleyball 1,3,4; Bowling 4; Basketball 2; Beta Chi 3; Homemaking 4; Kytyves.

   HEINZELMAN, JOAN ("Jody").

3. **HEIZER, JOHN T. ("Sleepy"):** Thalian 2,3,4.

   HELDER, RICHARD LELAND ("Dick"): Entered Withrow in Freshman year from Jackson Township, Canton, Ohio; Swimming Team 2,3,4; Track Team Mgr. Asst. 3; Mgr. 4; Athletic Rep. 3; Minstrel Make-up 3,4; Physics Club 3; Hi-Y 4.

   HENNINGER, EUGENE ROBERT ("Gene"): Gens Togata 2,3,4; Minstrel Usher 3,4.

4. **HERRMANN, JOHN BELLOWS:** Gens Togata 1,2; Physics Club 3; Geman Club 3,4; Treas. 4; Savings Stamp Rep. 3.

   HERSH, RONALD STATES ("Lefty"): Withrow Players 2,3,4; Spanish Club 2; Hi-Y 4; History Club 3; Minstrels 3.

   HEWITT, PATRICIA BETH ("Patty"): Entered Withrow in Sophomore year from Hillsdale.

5. **HIGGINS, JAMES ROBERT ("Higs"):** Swimming 1,3,4; Physics Club 3; Projection Crew 3,4; Minstrels 3,4.

   HIGH, NELSON ("Nels"): Entered Withrow in Junior year from Norwood; Iota.

   HILL, EMMA JEAN: Bowling 2,3,4; G.A.A. 3,4; Volleyball 1,3,4; Tennis Club 3,4; Home Ec. Club 4; Beta Chi 4; Phi Gamma.

6. **HIX, RUTH BLANCHE ("Hixie"):** G.A.A. 2,3; Volleyball 2,3; Basketball 3; Baseball 3; Home Ec. Club 3; Beta Chi 3; Future Merchandisers 4.

   HOLLOWAY, BERTHA LOUISE ("Bertie"): Entered Withrow in Junior year from Lincoln in Jersey City, New Jersey.

   HOLMES, SHIRLEY JEAN: Bowling 1,2,3; Baseball 1,2; Tennis 1; G.A.A. 3; Savings Stamp Rep. 3.

Top to Bottom

7. **HOLWADEL, KENT FERRIS:** Pres. of Senior Class 4; Gens Togata 1; Athletic Rep. 2; Sr. Council 4; Sigma Gamma 4; Minstrel Crew 1,2,3,4; Mgr. 2,3,4; Band Mgr. 2,3,4; Withrow Players 3,4; Tennis Club 3,4; Tennis Team 3; Philologia 3,4; Sgt.-at-arms 4; TS.

   HORTON, MARLENE ("Marley"): Alpha Y 1; Home Ec. Club 1,2; Athletic Rep. 1; G.A.A. 4; Went years 1,2, at Withrow. Entered Senior year from Messick, Memphis, Tennessee.

   HOUSE, CAROLYN ANN ("Susie"): Dux Femina 4; Annual Art 1,2,3,4; Co-Art Ed. 3,4; Spanish Club 1,2,3,4; G.A.A. 1,2,3,4; Thalian 3,4; Tennis Club 1; A Cappella Choir 3,4; Alpha Y 1; Annual Rep. 1,2,3; Minstrels 3.

8. **HUBER, JEAN CATHERINE:** Entered Withrow in Sophomore year from St. Joseph's Academy; Bowling Club 2,3,4; Geta Chi 3; Tennis Club 2; Volleyball 3; G.A.A. 2.

   HUSH, CAMILLA JANE ("Cam"): G.A.A. 2,3,4; Hockey 4; Volleyball 2,3,4; Basketball 2,3,4; Baseball 3,4; Swimming Club 2,3,4; Home Ec. Club 2; Spanish Club 3; Minstrels 3,4; Altruist.

   ILHARDT, JUANITA JOYCE ("Nita"): G.A.A. 2,4; Volleyball 2,4; Basketball 2,4; Altruist.

9. **JACKSON, RUBY MAE:** Volleyball 2; Beta Chi 2; Home Ec. 2.

   JACOBS, GENEVA ELANOR: A Capella Choir 2,3,4; Minstrels 3,4; G.A.A. 1,2; Basketball 1; Bowling 2; Literatas 1.

   JACOBS, JOHN BRUCE ("Jake"): Cross Country 3,4; Track 2,3,4; Minstrels 1,2,3.

10. **JENNINGS, HELEN LOUISE ("Billie"):** Home Ec 3; Savings Stamps Rep. 3.

    JOHNSON, MARTHA ("Red"): Home Ec 3; Hockey 1,2,3; Volleyball.

    JOHNSON, RHONNIE JEAN ("Dunc"): Home Ec. 3; Hockey 1; Volleyball 2.

11. **JOHNSTON, PATTIE ("Jean").**

    JONES, ALICE LOUISE: Bowling 2,3,4; Tennis Club 2,3; Home Ec 2,3; Baseball 1,2,3,4; Beta Chi 2,3,4; Phi Gamma Sigma.

    JONES, EDITH BEATRICE ("Pookie"): Beta Chi 4; Home Ec Club 4; Volleyball 1,2,3; Dance Club 4.

1 2 3 4 5 6 7 8

cultivating the good seed, working faithfully

Top to Bottom

12. **JONES, GWENDOLYN YVONNE ("Gwene")**: Volleyball 1,2.

JONES, HERBIE: Football 1,2; Basketball 1,2,3; Tennis 1,2,3,4; Tennis Club 4.

JONES, IMOGENE ("JEAN"): Alpha Y 2; Tower Y 3,4; Home Ec Club 1,2,3,4; Sec. 1; Beta Chi 2,3,4; Pep Squad 4.

13. **JONES, MARY ANN**: G.A.A. 2,4; Volleyball 2; French Club 3,4; Athletic Rep. 2; A Cappella Choir 3,4; Minstrels 3,4.

JONSON, PETER ("Pedro"): Latin Club 2; A Cappella Choir 2,3,4; Track Team 1,2,3,4; Philologia 4; Cross Country 3,4; Minstrels 3,4; Beta H-Y 4; Annual Literary 4; Gym Team 1,2; Tri Chi 4.

JORDAN, BARBARA JEAN ("Barbie"): Entered Withrow the last half of junior year from Lancaster High School. French Club 4; Kytyves.

14. **JORDAN, JEAN ELAINE**: Band 1,2,3,4; Orchestra 1,2,3,4; Minstrels 1,2,3,4; Presentation Orch. 1,2,3,4; Tower News Rep. 1; Annual Rep. 2,3,4; Gens Togata 2; Tip Toppers 3,4; G.A.A. 2,4; Tally Ho.

JORDAN, WALTER GEORGE ("Walt"): Basketball 2.

JUGEL, MARCIA MILLER: Entered Withrow in junior year from Columbus, Ohio. French Club 3; Tennis Club 3; Annual Art 4; Minstrel Design 3.

KAMPS, MARGARET R. L. ("Peggy"): G.A.A. 3,4; Gens Togota; Home Ec Club 4; Physics Club 3.

15. **KAYSER, BARBARA LEE ("Barb")**: Riding Club 1; Athletic Rep. 1; Savings Stamps Rep. 2; Thalian 3; A.B.K.

KEEL, LOREN FORREST ("Muscles").

KELLEM, RAYMOND EUGENE ("Ray"): Spanish Club 1,4; Physics Club 3.

KELLER, NANCY ANN ("Nanie"): Spanish Club 1,2,3,4; Minstrels 1,2,3,4.

16. **KEMAN, RONALD FRANCIS ("Ron")**: Withrow Players 1,2,3,4; Minstrels 1,2,3,4; Band Mgr. 3,4; Tower News 1,2; Tri Chi.

KENNEDY, THOMAS CLAYTON ("Tom"): Jr. Choir 2; Boys' Glee Club 3; A Cappella Choir 4; Minstrels 3; Basketball 1; K.T.K.

KILE, CLARA ANN: Lunchroom 2,3,4; Bowling Club 4; Home Ec Club 4; Beta Chi 4; Tower Y 4.

KING, BARBARA ELIZABETH ("Barb"): Gens Togata 2; Spanish Club 2,3; G.A.A. 1,2,3,4; Bowling 2,4; Volleyball 1,2,3,4; Basketball 2; Minstrel Design 1,2; Annual Advertising 2; Tower News 2; Kytyves.

14 15 16

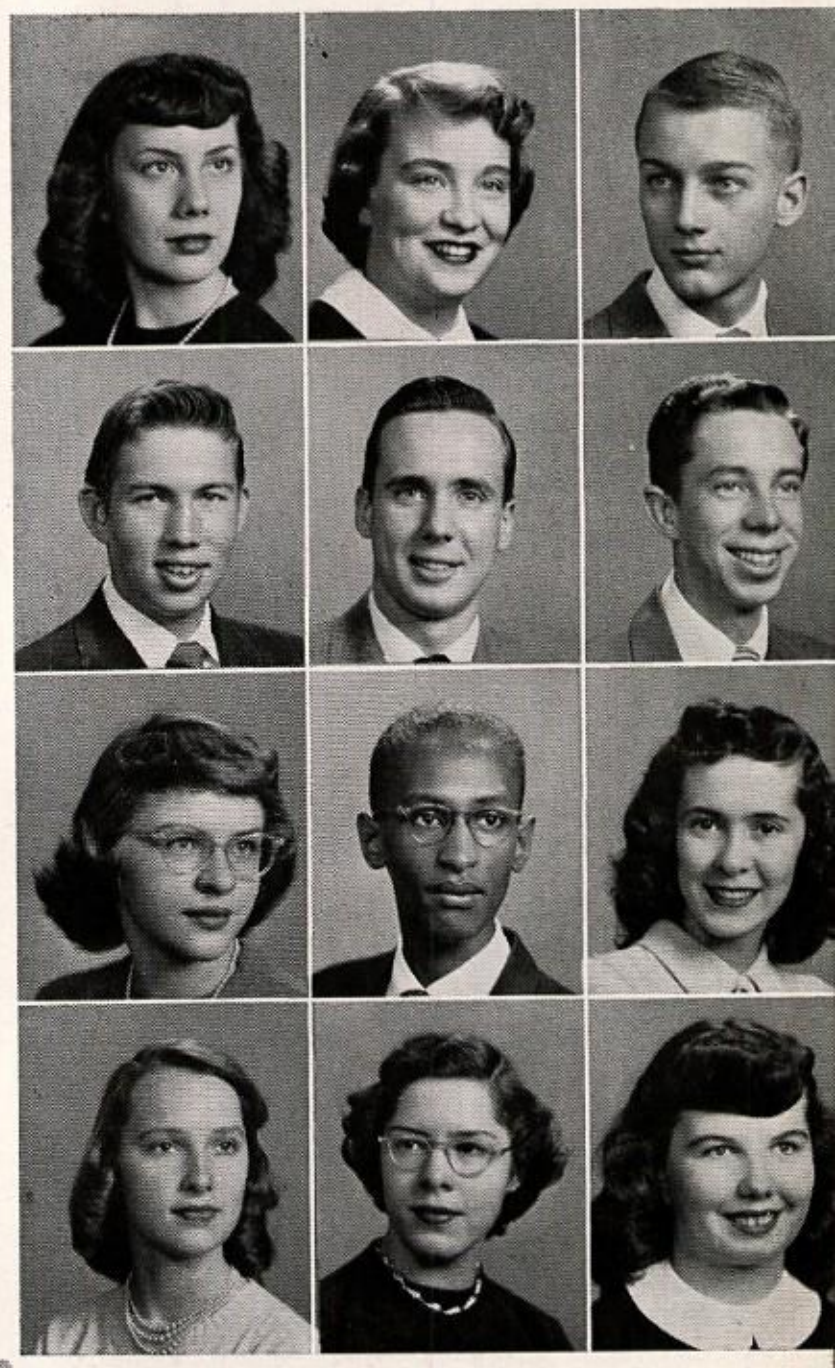

9 10 11 12 13

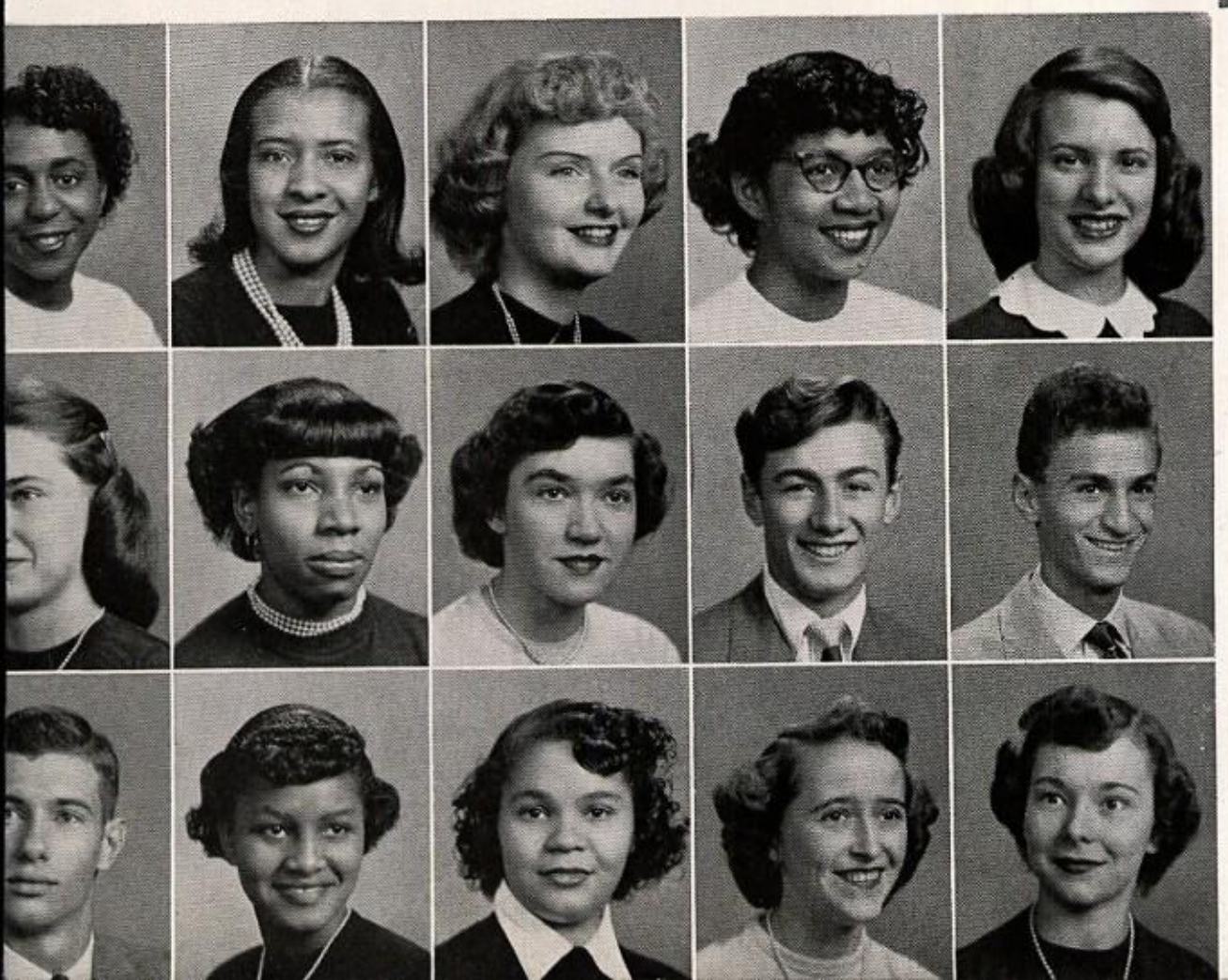

to grow into vigorous, worthwhile, active, dependable

Top to Bottom

1. **KING, JUDY MURRAY:** G.A.A. 1,2,3,4; Bowling 2,4; Volleyball 1,2,3,4; Basketball 2; Kytyves.

KINLEY: EARL RAYMOND ("Lover"): French Club 1,2,3; Track 2,3; Cross Country 2,3,4; Minstrel Make-up 3,4.

KIPP, MARY HELEN ("Kippy"): Gens Togata 2; Annual Rep. 1; Baseball 2; Swimming 2; Individual Sports 1,2; Jr. Red Cross Rep 3; Spanish Club 4; Bowling Club 4; Capt.; Jr. Red Cross Club 4; Tower-Y.

2. **KIRKPATRICK, MARTHA LOU ("Marty"):** Gens Togata 2; Baseball 1,2; Basketball 2; Archery 1,2; Future Merchandisers Club 4; Jr. Red Cross Rep. 3; Spanish Club 4.

KIRKPATRICK, PATSY ANN ("Pat"): A.B K.

KIRSTEN, JEANNE ELIZABETH: Dux Femina 4; Treas. 4; G.A.A. 1,2,4; Bowling 2; Volleyball 2,3,4; Basketball 2,3,4; Baseball 3,4; Hockey 4; Spanish Club 1,2,3,4; Tower News 4; Tip Toppers 3,4; A.B.K.

3. **KIRTLEY, JACQUELYN LOUISE ("Jackie"):** G.A.A. 1,3,4; French Club 3; Bowling Team 2,3,4; Alpha Y 2.

KLEINE, WILLIAM LOUIS ("Will"): Entered Withrow in Sophomore year from Walnut Hills; Minstrels 2,3,4; Withrow Players 2,3,4; Gens Togata 2,3,4; Tower News 2,3,4; Annual Literary 2; Savings Stamp Rep. 2; French Club 4; Boys' Glee Club 2; Tip Toppers 2,3,4; Pres. 4; Pep Squad 3,4; Beta Hi-Y 4; Jr. Town Meeting 4.

KNEIPP, NINA MARIE: Lunchroom 3,4; Athletic Rep. 4; Pep Squad 3.

4. **KNIGHT, BARBARA ROSE ("Barby"):** Beta Chi 3; Volleyball 3; Bowling 3.

KOENIG, THOMAS DONALD ("Don").

KOETT, ALBERT ("Bert"): Tower News 2,3,4; Co-Advertising Mgr. 3,4; Minstrel Crew 2,3,4.

5. **KOHL, ROY LOUIS:** Football 1,2; Track 1,3; Offset Club 4.

KORDIS, CORKY WILLIAM: T.O.

KORENGEL, ELAINE: Dux Femina 4; G.A.A. 1,2,3,4; Pres. 4; Hockey 1,2,3,4; Volleyball 1,2,3,4; Basketball 1,2,3,4; Referee 2,3,4; Baseball 1,2,3,4; Mgr. 3; Umpire 3; Individual Sports 2,3,4; Outing Club 2,3,4; Archery 1,2; Literatas 1,2; Cheerleader 3,4; Co-Capt. 4; Tennis Club 3; Minstrel Make-up 2,3,4; Tower News Reporter 2,4; Page 2 Editor 3; Homeroom Rep. 2; Athletic Rep. 3; Camera Club 1; Altruist.

6. **KRAMER, JOAN LOIS ("Jo"):** G.A.A. 1; Tennis Club 1,2; Alpha Y 1; Literatas 1; Band 3,4; Orchestra 3,4; Minstrels 3.

KROMER, JOYCE ELAINE ("Joy"): Home Ec. Club 1,2,3; Beta Chi.

Top to Bottom

KRUMER, MARLENE ANN ("Marty"): Bowling 1,2,3,4; G.A.A. 1,3,4; Home Ec. Club 1; Office Helper 4.

7. **KUEHN, GLADYS IRENE:** German Club 3,4; Clionion History Club 3,4; G.A.A. 4.

KUMPF, JAMES FRANCIS ("Quimp"): Football 1,2,3,4; Basketball 1,2,3,4; Baseball 1,2,3,4; Tiger Club 2,3,4.

LAMBERT, ALEX DINEFF ("Greek"): Swimming 2; Hi-Y 4; Clionion History Club 3; Tip Toppers 2,3; Beta Chi 1.

8. **LANDERS, CHARLES STUART:** Entered Withrow in senior year from Osaka American School—Osaka, Japan.

LANG, RUTH ("Ruthie"): Dux Femina 4; Tower News 2,3,4; Co-Third Page Ed. 3; Editor-in-chief 4; Minstrels 2,3,4; Make-up Chairman 4; Withrow Players 4; Scribblers 3,4; Sec. 4; Tennis Club 1,2,3,4; Gens Togata 1,2; Literatas 2; G.A.A. 1,2,3,4; Hockey 2,3,4; Volleyball 1,2,3,4; Basketball 1,2,3,4; Baseball 2,3,4; Individual Sports 2,3; Tennis 1,2,3,4; Archery 1,2; Basketball Referee 2,3; B.O.X.

LATHAM, JOAN FAY ("Jo"): Beta Chi 2,4; Home Ec. Club 4; Pres. 4; Lunchroom 3,4.

9. **LAUFER, NANCY LOUISE ("Slug"):** G.A.A. 1,2,3,4; Basketball 1,2,3,4; Volleyball 3,4; Hockey 4; Dolphin Club 4; Baseball 3,4; Minstrel Make-up 3,4; Tower Y 4; Tennis Club 4; Beta Chi 4; Annual Rep 1; Spanish Club 4; Altruist.

LAW, WILMA ("Willie"): Home Ec. Club 1,2,3; Beta Chi 2.

LE FEBER, JEANNE KATHRYN ("Peanuts"): A Cappella Choir 4; Minstrels 3,4; G.A.A. 1,2,3,4; Basketball 1,2; Volleyball 1; Referee 1,3; Bowling 3,4; Baseball 1; Girls' Glee Club 2,3; Beta Chi 1,2,3,4; Pres. 4; Tower News 4; Home Ec. Club 4; Tower News Rep. 4; Savings Stamp Rep 2,3; Athletic Rep. 1,2; Jr. Red Cross Rep. 3,4; Z.B.K.

10. **LENSKY, MARY LOU ("Lou"):** Tower News Rep. 1; Volleyball 1,2,3,4; G.A.A. 1,2,3,4; Savings Stamp Rep. 2; Spanish Club 3; Bowling Team 3,4; Home Ec. Club 4; Basketball 1,2; Tally-Ho.

LEONARD, GRETA ("Kiddie"): Volleyball 1,2; Basketball 2.

LEONARD, RICHARD D. ("Dutch"): Football 1,2,4; Basketball 1; C.O.S.

11. **LEWIS, BOBBIE JEAN:** Lunchroom 1; Choir 3; Volleyball 4; Basketball 4; Beta Chi 4.

LEWIS, PHYLLIS JEAN ("Phyl"): Minstrels 1,2,3,4; Minstrel Design; Home Ec. Club 1,2,3,4; Tower News Rep. 2; G.A.A. 2,3,4; Baseball 2,3,4; Volleyball 3,4; Hockey 3,4; Camera Club 4; Beta Chi 4; Pep Squad 3; C.L.C.

LOOMIS, RICHARD ALLEN ("Dick"): T.O.

citizens of the world, who are a credit to

Top to Bottom

12. **LOOSE, VIRGINIA ANNE ("Ginnie"):** G.A.A. 1,2,3,4; Dance Club 1,2,3,4; Spanish Club 2,3; Girls' Glee Club 2,3; A Cappella Choir 3,4; Treas. 4; Hockey 1,2,4; Volleyball 2; Baseball 2; Basketball 3,4; ABK; Minstrels 3,4; Annual Rep. 3.

    LOVE, RUTH ANN ("Ruthie"): Archery 1,4; Volleyball 1,2,3,4; Basketball 1; Hockey 4; G.A.A. 1,4; Spanish Club 3; Home Ec 4; Tally Ho.

    LOVELESS, CONSTANCE PENELOPE ("Penny"): Entered Withrow in sophomore year from Riverside, Illinois. Tower News 3,4; Minstrel Make-Up 3,4.

13. **LUTTRELL, JACQUELINE ("Jackie").**

    MacDONALD, ADELE LOUISA ("Mickey"): Home Ec 2,4; Pep Squad 3; Tower-Y 3,4; G.A.A. 3,4; Minstrel Sewing 3,4.

    MACHEN, RUTH ANN ("Ruthie").

14. **MacKAY, WALTER SCOTT ("Skip"):** Sigma Gamma 4; Vice Pres. 4; Senior Council 4; Tri Chi; Basketball Mgr. 1,2; Track Mgr. 1; Basketball 3,4; Tennis 2,4; Withrow Players; Tiger Club; Beta Chi 2; Tennis Club 3,4; Minstrel Crew 2,3,4; Football Mgr. 1,2,3,4; Basketball Mgr. 1,2.

    MAGERS, BARBARA ADELE ("Barb"): Gens Togata 1,2; Alpha Y 1.

    MANNING, EDWARD LEE ("Ed"): Rifle Club 3.

    MARSH, MARILYN JEAN: Girls' Glee Club 2; A Cappella Choir 3,4; Minstrels 3,4; French Club 3; Tower-Y 4; G.A.A. 4; Volleyball 3,4; Hockey 4; Pep Squad 3; Kytyves.

15. **MARTIN, PAUL MAURICE ("Red"):** Entered Withrow in junior year from Dayton, Wilbur Wright. Football 3,4; Track 3,4; Band 3,4.

    MATZ, MARY: Withrow Players 1,2; Tower News 3; Home Ec 4; Phi Gamma.

    MAURER, JOHN ALLEN ("Jack"): Bowling 2,4; Beta Hi Y 4; Chi Sig.

    MAXWELL, LORAINE ("Maxy"): Camera Club 1; Individual Sports 1; Volleyball 1,2,3,4; Basketball 1,2,4; Baseball 1,2,3,4; Archery 1; French Club 3; Thalian 3,4; G.A.A. 2,4.

16. **McCALEB, NORMA BEATRICE ("Bunny"):** Volleyball 1,2,3,4; Baseball 1; Hockey 1; G.A.A. 4; Beta Chi 4.

    McCARTNEY, PATRICIA ANN ("Pat"): Tennis Club 1,2,3,4; Beta Chi 3; Gens Togata 2; G.A.A. 2,3; Volleyball; Basketball; Tennis; Home Ec. Club 2,3; Alpha-Y 1,2; Treas. 2; Future Merchandisers 4; Annual Rep. 2.

    McCLANAHAN, DON ("Mac"): Football 1; Tower News Rep. 3; KTK; Minstrel Crew 3,4.

    McCLURE, WILBUR FRANKLIN ("Webb"): French Club 4.

14 15 16

9 10 11 12 13

Withrow High School—where benevolent encouragement

Top to Bottom

1. **McCONNELL, STUART FELTON ("Stu"):** Tennis Club 2; Annual Advertising 3; Swimming Team 2.

   McCOY, NELLIE JEAN: G.A.A. 1; Tower-Y 3; Beta Chi 3,4; Bowling Team 4.

   McCULLOUGH, JoANN VIVIAN ("JoJo"): Annual Rep. 1; Annual Business 2,3,4; Mgr. 4; Lunchroom 2,3,4.

2. **McGOWAN, MARIANNE ALYS:** Pep Squad 3; Tennis Club 3; Jr. Choir 3.

   McHARGUE, LAURA LOU: Locker Keys 1,2,3,4; Chairman 3,4.

   McINTOSH, MICHAEL WILLIAM ("Mike").

3. **McINTYRE, MITZI LOUISE:** G.A.A. 1,4; Volleyball 1,3,4; Hockey 4; Pep Squad 3; Tower-Y 4; Athletic Rep. 3; Altruist.

   McKEEVER, WILLIAM ROBERT ("Booper"): Withrow Players 1,2,3,4; Treas. 4; Tower News 3,4; Circulation Mgr. 4; Jr. Town Meeting 4; Minstrels 2,3,4; Gens Togata 1,2,3,4; Tenth Grade Choir 2; Boys' Glee Club 2; Greek Club 2; Annual Rep. 1,2; Music Club 1,2; Physics Club 3.

   McKINNEY, THELMA JEAN: Entered Withrow in Sophomore year from Woodward High School.

4. **McMILLEN, ALBERT HAMILTON:** Tri Chi; Football 2,3,4; Basketball 1,2,3,4; Baseball 1,2,4; Annual Rep. 2.

   McMULLEN, PAUL EDGAR ("Mick").

   MEAD, LUCY ANN ("Lu"): ZBK; Spanish Club 1,2,3,4; Home Ec 2,3,4; Alpha Y 2; Tower-Y 3; Minstrels 3,4; G.A.A. 3,4; Sgt.-at-arms 4; Beta Chi 3,4; Volleyball 3; Bowling 4.

5. **MEGO, WILLIAM ALBERT ("Bill"):** Entered Withrow from Dallastown Pa. in senior year.

   MEINKING, HENRY LOUIS ("Curley"):

   MERRITT, MARGARET WILLOUGHBY ("Maggie"): Entered Withrow in Senior year from Irving.

6. **MERZ, JEANNE MARIE ("Jeannie"):** French Club 2,3; Minstrel Make-up 2,4; Tower-Y 3; G.A.A. 3; Bowling 3; Withrow Players 3,4; Tower News Art 4; ZBK.

   MESSINGER, JANE ELIZABETH: G.A.A. 1,2,3,4; Recording Sec. 2,3; Treas. 4; Class Treas. 4; Sr. Council 4; Hockey 2,3,4; Volleyball 1,2,3,4; Basketball 1,2,3,4; Baseball 1,2,3,4; Archery 1,2; Swimming Club 2,3,4; Literatas 1,2; Vice-Pres. 1-2; Minstrels 1,2,3,4; Alpha Y 1,2; Treas. 2; Tennis Club 1,4; Tower News 2; Tower News Rep. 3; Physics Club 3; Jr. Choir 2; Girls' Glee Club 3,4; Tower-Y 4; Pep Club 3; History Club 3; Scribblers 4; Tip Toppers 4; ABK.

Top to Bottom

   MEYER, GAIL MARTIN: Bowling Team 3,4; Minstrel Crew 2,3,4.

7. **MEYER, MARLENE CAMILLE ("Boots"):** Entered Withrow in Junior year from Walnut Hills: Aliquippa; Merchandising Club 4; Thalian Dramatic Club 4; G.A.A. 4.

   MEYER, MARLENE CAROLE ("Mousie"): Altruist; Dux Femina 4; Sr. Council 4; Sec. 4; G.A.A. 2,3,4; Recording Sec. 4; Hockey 2,3,4; Volleyball 1,2,3,4; Basketball 2,3,4; Baseball 3,4; Individual Sports 3,4; Dolphin Club 2,4; Band 1,2,3,4; Orchestra 2; Presentation Orchestra 1,2,3,4; Minstrels 1,2,3,4; Off-Key Club 1,2; Withrow Players 1,2,3,4; Annual Literary 3,4; Tower News 2; Annual Rep. 2; French Horn Quartet 1,2; Woodwind Quintet 3; Brass Sextet 3,4; Brass Quintet 3; Gens Togata 4.

   MEYERS, JAMES WALTER.

8. **MILES, HELEN MARIE ("Shortie"):** Beta Chi 2,4; Minstrel Design 1,2; Minstrels 2,3,4; Girls' Glee Club 2,3,4; Choral Music 1; Aliquippa.

   MILLER, HELEN ADDA ("Sis"): Entered Withrow in Junior year from Davenport; Merchandising Club 4.

   MILLER, JAMES DONALD ("Herm"): KTK; Football 1,2,3,4; Basketball 1,2,3,4; Baseball 1,2,3,4; Tiger Club 2,3,4.

9. **MILLER, THELMA DOROTHEA ("Elmer"):** Home Ec. Club 2; Minstrels 2; Beta Chi 3,4; Tower News 4; Gens Togata 2; G.A.A. 1,2,3,4; Hockey 1,2,3,4; Volleyball 1,2,3,4; Basketball 1,2,3,4; Baseball 1,2,3,4; Archery 2; Bulls Eye Club 2; Hiking Club 2,3,4; Individual Sports 2,3,4; Co-Mgr. 3; Mgr. 4; Swimming Club 2; Dance Club 1,3.

   MILLIGAN, PATRICIA ANN: Tally-Ho; Minstrel Make-up 2,3,4; Gens Togata 1,2,3; Sec. 2; Dux Femina 4; Jr. Choir 3; Greek Club 2; Hockey 1; Spanish Club 4.

   MISALI, AKILA JOHN ("Ike"): Football 2,3; Swimming 2; Baseball 3,4; Sigma Gamma 4; Tiger Club 3,4; Tower News Rep. 4; Chi Sig.

10. **MITCHELL, BOB CARL:** Football 1; Basketball 1,2; Tennis 1,2,3,4; Tennis Club 4.

    MITCHELL, RICHARD H. ("Mitch"): KTK; Sigma Gamma 4; Sr. Council 4; Football 1,2,3,4; Track 1,2,3,4; Gym Team 1,2,3,4; Tennis Team 1; Tower News Rep. 2,3; Athletic Rep. 1; Sr. Choir 2,3; Minstrels 3.

    MOELLER, JANET HOPE ("Jan"): A Cappella Choir 2,3,4; Robe Committee 3,4; Chairman 4; Athletic Rep. 2,3; G.A.A. 1,2,3,4; Hockey 1,3,4; Volleyball 1,3,4; Basketball 2,3,4; Dance Club 1,2,3,4; President 4; Gens Togata 1,2,3; Minstrels 1,2,3,4; Dux Femina 4; Sr. Council 4; BOX; Pres. 4.

11. **MOORE, DONALD CLARK:** Track 1; Golf 2,3,4.

    MORGAN, CAROL JEAN ("Curly"): Home Ec. Club 2,3,4; Beta Chi

1 2 3 4 5 6 7 8

is given to all to develop heart, mind, body,

Top to Bottom

3,4; Tower-Y 4; Minstrel Design 4; CLC.

MUNRO, HELEN LOUISE: Orchestra 1,2,3,4; Volleyball 3,4; Home Ec. Club 4; Basketball 3,4; Minstrel Crew 3; Kytyves; Recording Sec. 4.

12. **MURPHY, KENNETH J. ("Kenny"):** Lunchroom 2,3; Tennis Club 2,3,4.

MURRAY, CLOISE ("Cloisie"): Tenth Grade Choir 2; Jr. Choir 2; Boys' Glee Club 3; Gens Togata 2; Track 4; Minstrels 3.

NAGEL, EMOGENE LEE ("Jean"): Literatas; Dance Club 1,2; Tower News Rep. 1,2; Dolphin Club 3,4; G.A.A. 3,4; Volleyball 3; Sr. Choir 2,3,4; Swimming Pageant 2; Minstrels 2,3,4; Madrigal Choir 4; ABK.

13. **NELSON, ROBERT GEORGE ("Drowsy"):** Football 2,3,4 Track 2,3,4; KTK.

NEWCOMB, CHARLES THOMAS ("Newk"): Entered Withrow in Sophomore year from Western Hills; Band 2,3,4; Orchestra 3,4; Minstrels 3,4; Tennis Club 2,3,4; Reserve Tennis Team 3; Latin Club 2,4; Philologia 3,4.

NICOLACI, VERA ("Nickie"): Volleyball 1,2,3,4; Baseball 3,4; Individual Sports 4; G.A.A. 2,4; Jr. Choir 2; Beta Chi 3,4.

14. **NIXON, AUDRAS ("Nick"):** Track 1,2,4; Cross Country 2,3,4; Gens Togata 2; Greek Club 2; Jr. Choir 3.

NIXON, CHARLES ROY: French Club 4.

NOEL, JOYCE GAYE ("Joy"): Home Ec. Club 1,2,3,4; Pres. 3; Bowling Club 2,3,4; Treasurer's Office 3,4; Main Office 2; G.A.A. 1; ZBK.

NOLAN, SHIRLEY ROSE ("Shirl"): Gens Togata 1,2; Beta Chi 2,3,4; G.A.A. 3,4; Basketball 3; Volleyball 3,4.

15. **NORRIS, CAROLYN ANN ("Lyn"):** Home Ec. Club 1,2,3,4; Alpha-Y 2; Tenth Grade Choir 2; Tower-Y 4.

OGIER, EARL.

OLMES, JOAN ("Joey"): Band 2,3,4; Dolphin Club 3; Archery 1; Choral Music 1,2; Volleyball 2; Tally-Ho.

ORTH, RICHARD CARL ("Dick"): Entered Withrow in Junior year from Hartwell; Football 3,4; Gym Team 3; Boys' Glee Club 4; Minstrels 4.

16. **OSTENDORP, JAMES ALEX ("Jim"):** Camera Club 1; Hi-Y 4.

OWENS, ELIZABETH JANET ("Beth"): Gens Togata 1,2; Nature Club 1,2,3,4; Treas. 2; History Club 2,3,4; Treas. 2,3; Baseball 1; Volleyball 3; Basketball 3; Home Ec. Club 4; Scribblers 3,4.

PARRY, HOWARD JAMES: Radio Club 2,4.

PARSONS, SHIRLEY: G.A.A. 1,2,3,4; Basketball 3; Volleyball 3; Baseball 3,4; Hockey 1,2,3,4; Water Pageant 2,4; Dolphin Club 3,4; Tally-Ho.

14 15 16

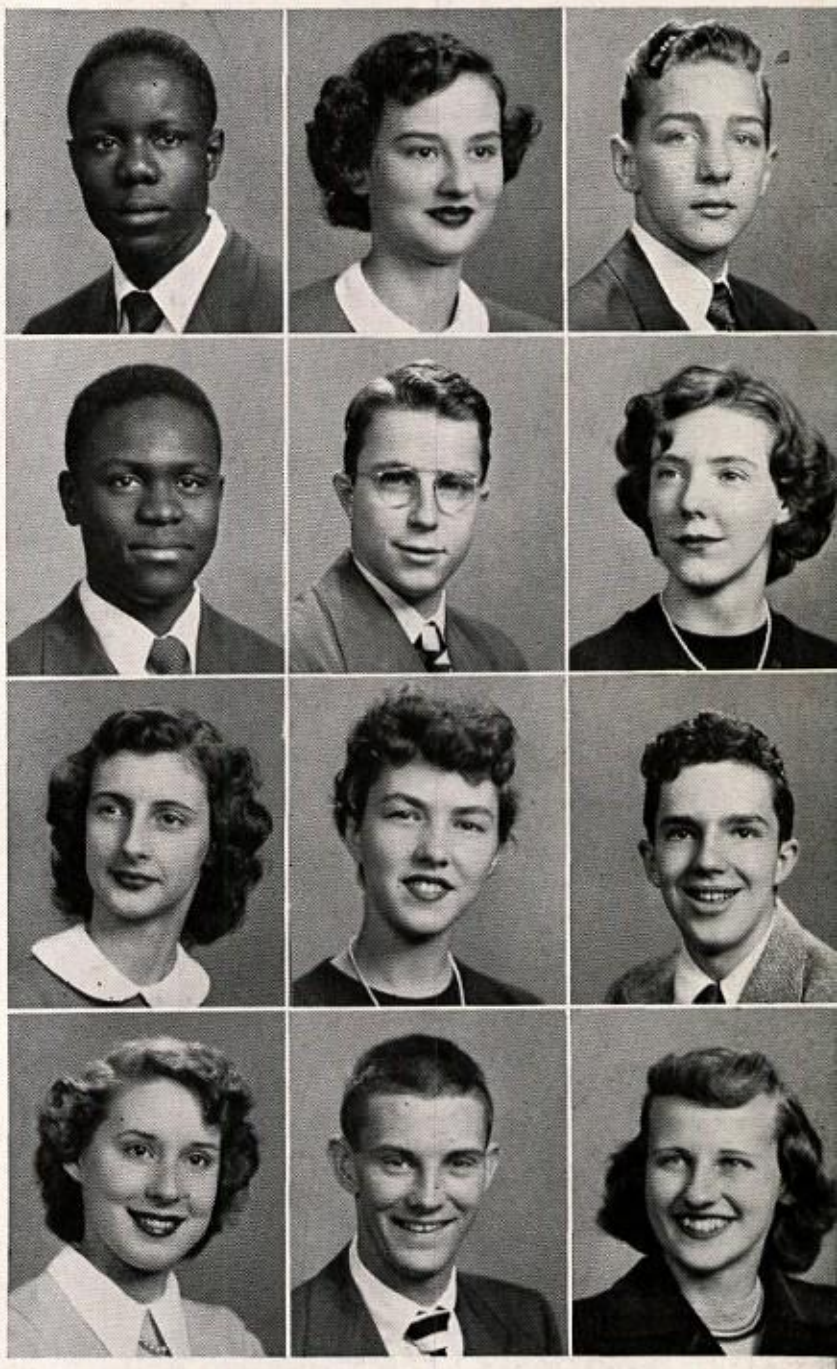

9 10 11 12 13

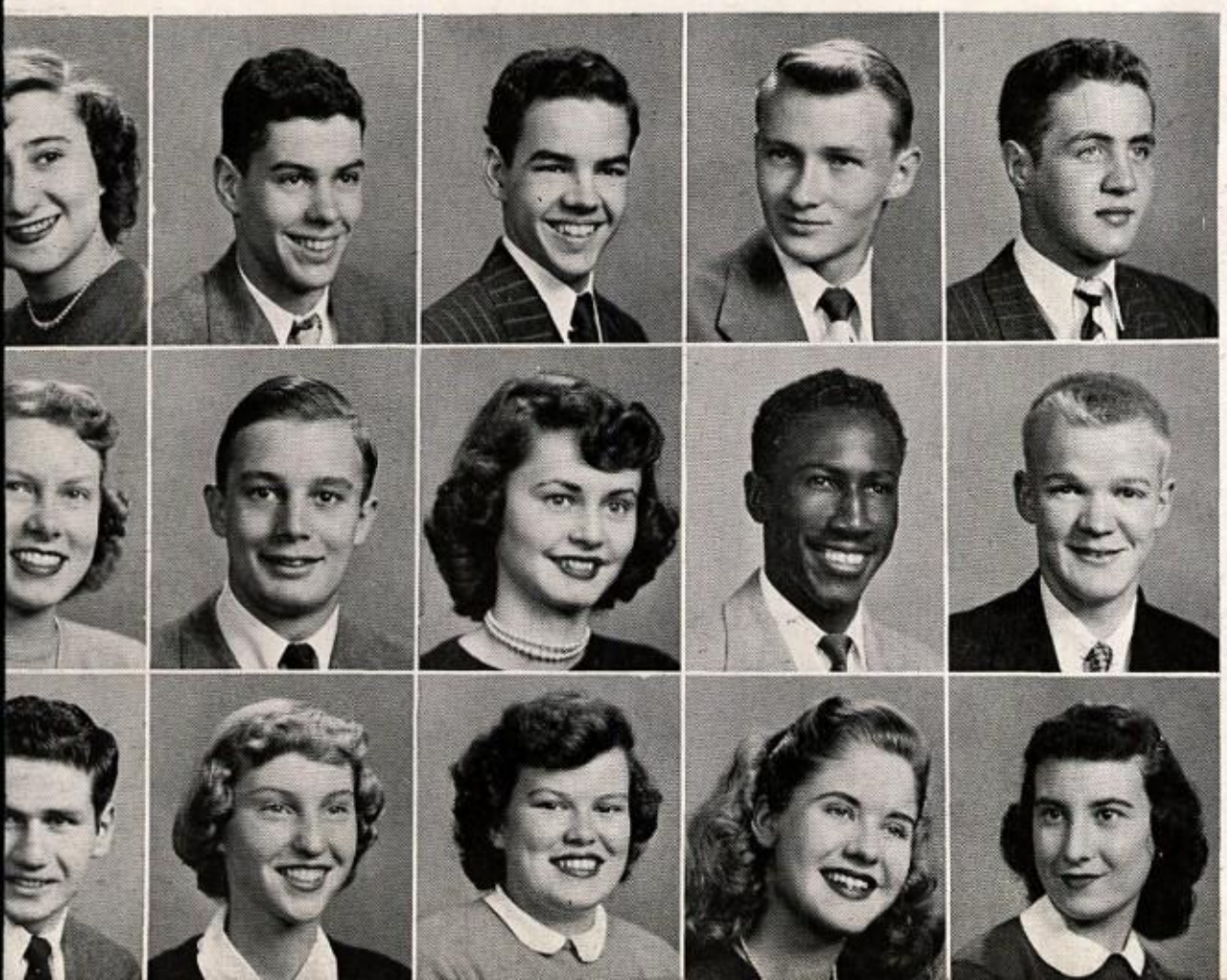

weeding the unimportant, seeking the finest and best,

Top to Bottom

1. **PATRICK, ANNE ("Nan"):** Literatas 1,2,; History Club 3,4; Treas. 4; Beta Chi 3; Home Ec. Club 3; Tower News 3,4; Savings Stamp Rep. 1; Lunchroom 3,4.
PATTERSON, JANE CAROL ("Janie"): Entered Withrow in Senior year from Mount Pleasant, Schenectady, New York; Glee Club 4.
PATTON, SYLVIA S.: Entered Withrow in Sophomore year from Wilmington, Del.; Gens Togata 2,3,4; Tennis 3,4; Individual Sports 3,4; Volleyball 3; EOX.

2. **PEDEN, GAITHER DAWSON ("Gaith"):** Athletic Rep. 1,4; Savings Stamp Rep. 3; Minstrels 3,4; Chi Sig; Boys' Glee Club 4.
PENDLETON, JEANETTE LOUELLA ("Janet").
PENN, MARY ADA ("Penny").

3. **PERRINO, MARY ROSE:** Beta Chi 4; G.A.A. 2,4; Baseball 3; Volleyball 1,2,3,4.
PERRY, JOAN CAROL ("Joanie").
PERSON, DUANE HARRY ("Duke"): Entered Withrow in Senior year from Proviso.

4. **PHILLIPS, JERALD LAWRENCE ("Jerry"):** COS.
PHILPOT, EUGENE LOUIS ("Pots"): Track 1,2,3,4; Gens Togata 3,4; Cross Country 3.
PHIPPS, WILLIAM ALBERT ("Bill"): Basketball 1,2; Tower News Rep. 3; Iota.

5. **PIERSON, HATTIE ANN ("Hat"):** Camera Club 1; Latin Club 1,2; Literatas 2; Savings Stamp Rep. 2; Home Ec. Club 1,2,3,4; Physics Club 3; G.A.A. 3,4; History Club 3,4; Volleyball 1,3,4; Baseball 3,4; Basketball 3,4; Annual Literary 4; Minstrels 4.
PILSON, ANN: Entered Withrow in Sophomore year from Hagerstown, Maryland; Annual Literary 3,4; Gym Office 4; Z.B.K. Scribblers 4.
PINCKARD, JERRY ("Pinck"): BTO.

6. **PINCKARD, TOM MULLOY ("Pinck"):** BTO.
PLANITZ, DOROTHY ("Dottie"): BOX; G.A.A. 4; Minstrels 1,2,3,4; Pep Squad 3.
PLATT, NANCY L. ("Nance"): Dux Femina 4; Sec. 4; Cheerleader 4; Minstrels 3,4; Tennis Club 4; Sec. 4; Tower News 3,4; Literatas 1,2; Pres. 2; Home Ec. 1,2; Treas. 2; G.A.A. 3,4; Dance Club 3,4; Hockey 3,4; Volleyball 3,4; Basketball 3,4; Tower News Rep. 4; Annual Rep. 2,3; History Club 3; Physics Club 3; Pep Club 3; Jr. Choir 3; Girls' Glee Club 4; Altruist.
7. **PLOGSTEDT, ALLEN ERNEST ("Hokey"):** Physics Club 3,4; Radio Club 3,4; Minstrel Crew 4.
POLDER, RUTH: Future Merchandisers Club 4; Treas. 4.

Top to Bottom

POLLARD, JOHN ALBERT: Band 2,3,4; Presentation Orch.; Physics Club 4; Orchestra 4; Beta Chi 4.

8. **POLSON, CHARLES LEE ("Chuck"):** TO.
POTTS, EDWIN WILLIAM ("Bill"): Nature Club 2; Tenth Grade Choir 2; Jr. Choir 2; A Cappella Choir Minstrels 2,3,4; Sr. Hi-Y 4; Madrigal Choir 4; Tip Toppers 4.
PRATT, DORIS ELSIE: Individual Sports; Volleyball 2,3; Bowling 2; Basketball 2; Baseball 2; Tally-Ho; Tennis Club.

9. **PRATT, DICK DAVID:** Swimming 2; Track 2; Physics Club 3; Beta Hi-Y 4; Thalian 4.
PRICE, EUGENE ("Gene"): A Cappella Choir 2,3,4; Boys' Glee Club 2,3,4; Tower News 3,4; Thalian 3,4; Vice-Pres. 4; Beta Hi-Y 4; French Club 4; Alternate Cheerleader 4; Minstrels 2,3,4; Gym Team 2; TO.
PRICKETT, JAMES RUSSELL ("Jim"): A Cappella Choir 2,3,4; Physics Club 3; Treas. 3; Bowling Team 3,4; Tower News 3,4; Beta Hi-Y 4; Boys' Glee Club 4; Tiger Club 4; Annual Literary 4; Minstrels 3,4; Madrigal Choir 4; Tip Toppers 4.

10. **PROHASKA, LOIS MAY:** G.A.A. 1,2,3,4; Baseball 1,2,3,4; Volleyball 2,4; Basketball 4; Hockey 3; Archery 4; Nature Club 1; Greek Club 2,3; Treas. 2; Pres. 3; Literatas 2; Gens Togata 2; Home Ec. Club 2; Tower News Rep. 2; Keys 2,3,4; Mgr. 4; Asst. Savings Stamp Rep 3; Clionian History Club 3,4; Pres. 4; Pep Squad 3.
PURCELL, JOHN MARSHALL ("Jack"): A Cappella 2,3,4; Clionian History Club 3,4; Spanish Club 2,3,4; Thalian Club 3,4; Minstrels 3,4.
PUROFF, PATRICIA ANN ("Pat"): Minstrels 3; Literatas 1,2; Sec. 2; Annual Rep. 1; G.A.A. 1,2,3,4; Hockey 1,2,3,4; Volleyball 1,2,3,4; Basketball 1,2,3,4; Baseball 1,2,3,4; Archery 1; Withrow Players 2,3,4; Historian 4; Tower News Rep. 4; Athletic Rep. 1; ABK.

11. **RAINEY, EARLENE ELIZABETH ("Earl"):** Tally-Ho; Spanish Club 1,2,3,4; Greek Club 1; G.A.A.; Hockey 1,2,3,4; Volleyball 1,2,3,4; Basketball 1,2,4; Beta Chi 2; Dance Club 1; Savings Stamp Rep. 2,3; Minstrels 3,4.
RAINEY, EVELYN FRANCES ("Ev"): Girls' Glee Club 2,3,4; Home Ec. Club 1,2,3; Gens Togata 4; Rifle Club 3,4; Library 3,4.
RAMSEY, RACHEL ELLEN ("Rae"): Athletic Rep. 2; Volleyball 2,4; Home Ec. Club 4; Beta Chi 4; G.A.A. 4; Basketball 4; Baseball 4; ZBK.

12. **RATLIFF, DONNA MAE:** BOX; Girls' Glee Club 2,3,4; Sec. 4; G.A.A. 3,4; Basketball 3,4; Baseball 3,4; Volleyball 3,4; Beta Chi 3; Dance Club 1.
REEDER, FRANCES AURIL ("Fran"): Tower News 2,3,4; Alpha Y 1,2;

1 2 3 4 5 6 7 8

through contact with faculty, speakers, pupils,

Top to Bottom

Orchestra 1,2; Junior Choir 2,3; Glee Club 4; Physics Club 3; Minstrels 1; G.A.A. 1,3,4; Hockey 1; Volleyball 1,3; Archery 4; Thalian 3,4; Gens Togata 1,2.
REHN, JANE: Entered Withrow in Sophomore year from Western Hills; Tally-Ho; G.A.A. 2,3,4; Volleyball 2,3,4; Basketball 2,3,4; Hockey 4; Minstrel Usher 3,4.

13. **REHN, JOAN:** Entered Withrow in Sophomore year from Western Hills; Tally-Ho; G.A.A. 2,3,4; Volleyball 3,4; Hockey 2,3,4; Basketball 2,3,4; Minstrel Usher 3,4; Annual Rep. 3; Savings Stamp Rep. 3.
REIFF, CAROLYN ANN: Alpha Y 1; Savings Stamp Rep. 3; Physics Club 3; Beta Chi 4; Athletic Rep. 4; Volleyball 3,4; Minstrels 3,4; Tally-Ho 2,3,4; Sec. 4.
RENGERING, KENNETH GERALD ("Ken"): Withrow Players 2,3,4; Philologia 3,4; Beta Hi-Y 4; Chi Sigma Chi.

14. **RICE, LOUIS CONLEY ("Lou"):** Football Mgr. 1,2,3,4; Beta Hi-Y 4; Basketball 1; Gens Togata 3; Physics Club 4; Tiger Club 2,3,4; Thalian 3,4; Treas. 4; Athletic Rep. 4; Track 3; Annual Rep. 2; Tri Chi; Sec. 4.
RICHARDSON, PATRICIA ANN ("Pat"): Volleyball 1; Literatas 2; Jr. Choir 3; Library Asst. 3; Annual Rep. 3; Physics Club 3; Glee Club 4.
RICHEY, PATRICIA LAVENDER ("Patti"): Greek Club 1,2; Gens Togata 1,2,4; French Club 3,4; G.A.A. 1,3,4; Baseball 1,2,3,4; Basketball 1,2,3,4; Hockey 1,2,3,4; Glee Club 2,3,4; Jr. Choir 1,2; Tennis Club 2,3,4; Individual Sports 1,2,3; Tower News 4; Orchestra 1,2; BOX.
RICHT, JEANNE ALICE: Bowling 2,3,4; Mgr. 4; G.A.A. 2,3,4; Tip Toppers 3,4; Baseball 3; Minstrel Make-up 3,4; Beta Chi 3,4; Spanish Club 4; Tower News Rep. 3.

15. **ROBERTSON, BETTY JOAN:** G.A.A.; Basketball 1,2; Volleyball 1,2; Baseball 1,2,3; Archery 2; Tower News Rep. 2; Future Merchandisers Club; Sgt.-at-arms 4.
ROCKEL, LAURENE CLAIRE ("Laury"): German Club 2,3,4; Girls' Glee Club 2,4; A Cappella Choir 3,4; Minstrels 3,4.
ROEHRICH, BOB ERNEST ("Potato"): Band 2,3.
ROLLER, WILLIAM ("Bill"): A Cappella Choir 2,3,4; Minstrels 1,3,4; Gens Togata 4; Glee Club 1,3.

16. **ROLLINS, WALTER AUSTIN ("Walt"):** Beta Chi 3,4; Track 1,3,4; Cross Country 4.
ROSE, ETHEL MARIE ("Ree"): Home Ec. Club 1; Spanish Club 1; Treasurer's Office 3,4; Beta Chi 4.
ROUNDTREE, FRANCES ("Fran"): Kytyves 1,2,3; Tower Y 4; Glee Club 1,2; Home Ec. Club 3,4; Beta Chi 4.
RUFF, ELMER ADOLPH ("Elm").

14 15 16

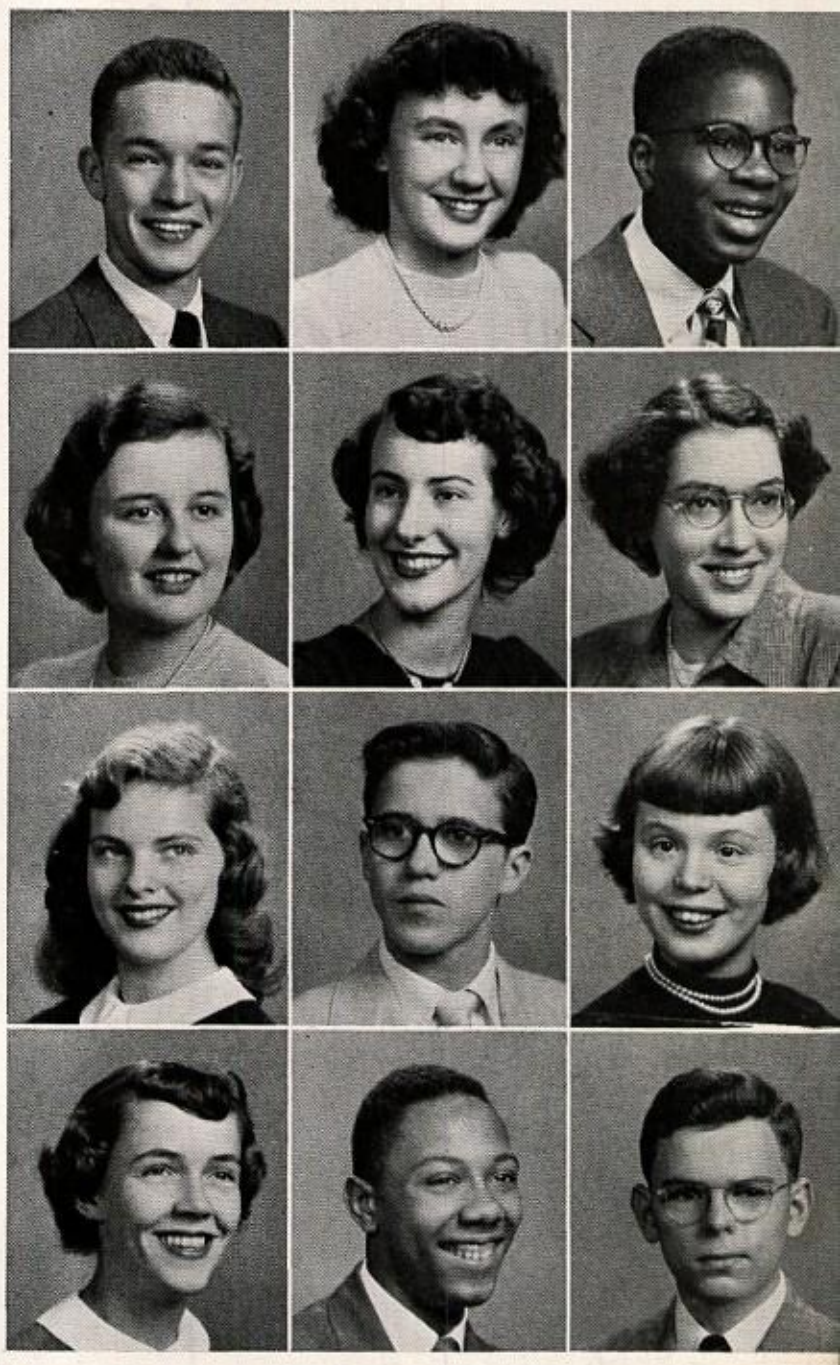

9 10 11 12 13

horizons have widened, gains in stature made by all.

Top to Bottom

1. **SACKS, MARIAN LOUISE ("Dimples"):** G.A.A. 1; Beta Chi 3; Tower Y 3; Future Merchandisers Club 4; Baseball 3; ZBK.
SAFFORD, JULIE SUE ("Susie"): Entered Withrow in Junior year from Sacred Heart; Tower Y 3,4; French Club 4; Volleyball 3; Archery 4; Bowling 4; G.A.A. 4.
SAMPSON III, WRIGHT COOLIDGE ("Sam"): Boys' Glee Club 2; Minstrels 2; BTO.
2. **SAUMENIG, EMILY ("Emmy"):** Spanish Club 2,3; Withrow Players 1,2; Nature Club 2;
SCARDINA, ANGIE MARIE ("Sharpie"): Baseball 1,3,4; Shuffleboard 2,4; Table Tennis 1,2,4; Home Ec. Club 2,3,4; Volleyball 1,4; G.A.A. 2,3,4.
SCHANZLE, ROGER EVAN ("Speedy"): Spanish Club 2,3,4; Physics Club 3,4; Nature Club 1; Beta Hi-Y 4; Golf 4.
3. **SCHENKE, SANDRA LEE ("Sandy"):** G.A.A. 2,3,4; Volleyball 2,3,4; Mgr. 4; Basketball 3,4; Baseball 2,3,4; Swimming Club 2,3,4; French Club 2; Physics Club 3; Glee Club 3,4; Beta Chi 4; Hockey 3,4; Tower News Rep. 2; Athletic Rep. 4; History Club 4; Outing Club 4; Tally-Ho.
SCHNEIDER, CHARLOTTE ELIZABETH ("Char"): German Club 3,4; Tower-Y 4; G.A.A. 2,3,4; Home Ec. Club 3,4; French Club 1,2; Volleyball 3,4; ZBK.
SCHOENHARL, VIRGINIA ANN ("Ginny"): Alpha-Y 2; Beta Chi 3; Future Merchandisers Club 4; Vice-Pres. 4.
4. **SCHEICHTEN, GENE LOUIS ("Shrick"):** Band 3,4; Cross Country 3,4; Lunchroom 1,2,3,4; Offset Club 3; Minstrels 3,4; Presentation Orchestra 3,4.
SCHROTEL, JAMES ALLEN ("Jim"): Football 1,3; German Club 2,3,4; Physics Club 2; Tower News 2,3,4; First Page Editor 4; Sigma Gamma 4; Philologia 3,4; Vice-Pres. 4; Treas. 4; TS; Beta Hi-Y 4; Clionian History Club 4; Thalian 4.
SCHUERMAN, MARY ELLEN: Alpha Y 1; Tower Y 4; Bowling 3,4; Capt. 3; Hockey 4; G.A.A.; CLC; Horseshoes 3; Basketball 2,4; Volleyball 2; Bowling Team Capt. 4; Archery 4.
5. **SCHULTE, GLADYS CATHERINE:** Alpha Y 2; Tower Y 3,4; Home Ec. Club 2; Beta Chi 3,4; Spanish Club 2,4; G.A.A. 4; Physics Club 4; Pep Squad 4.
SCHWARZ, BETTY JEAN ("Bets"): Entered Withrow in Sophomore year from Regina; EOX; Bowling Team 4.
SCHWENKER, GLENN ALLEN: Band 1,2,3; Minstrel Crew 2; COS.
6. **SEABOLD, JOYCE LUICELLE ("Joy"):** Tower-Y 1; Home Ec. Club 1; Beta Chi 1; Annual Rep. 1.
SEEFELDT, JUANITA AUDREY ("Nita"): Home Ec. Club 1,2; Beta Chi 2; Baseball 3; ZBK.
SHEARWOOD, KENNETH KIETH ("KK"): Stage Crew 3.

Top to Bottom

7. **SHIRLEY, JOSEPH FLOYD:** Nature Club 1,2,3,4; Pres. 3; Physics Club 3,4; Stamp Club 2.
SHIVELEY, ROBERTA ANN ("Bobbie"): Basketball 1,2,4; Baseball 4; Hockey 4; Bowling Club 4; Swimming 1; Riding Club 4; Volleyball 2,4; Beta Chi 4; Home Ec. Club 4; G.A.A. 4.
SIGLER, PEGGIE JO ANNE ("Peg"): G.A.A. 1,2,3,4; Hockey 1,4; Volleyball 1,3,4; Basketball 2,3,4; Baseball 3,4; Swimming Club 2,3,4; Gens Togata 1,2; French Club 3,4; Physics Club 3; Tennis Club 3; Pep Squad 3; Tenth Grade Choir 3; Tower News 3,4; Asst. Third Page Editor 4; Thalian 3,4; Tower-Y 3,4; Minstrel Make-up 1,2,3,4; ZBK.
8. **SISLEY, DAWN ELIZABETH:** Swimming Club 1; G.A.A.; Volleyball 3; Basketball 3; Beta Chi 3; Home Ec. Club 3,4; Future Merchandisers Club 4.
SLAUGHTER, DONALD LEE: Tower News Rep. 1; Bookroom 2,3,4; Mgr. 4; Chi Sigma Chi.
SMITH, KERMIT: Gens Togata 1,2,3,4; Greek Club 2; Track 3,4.
9. **SMITH, MARY ALCENIA ("Smittie"):** Archery 1,2,3; Volleyball 2; Bullseye Club 2; G.A.A. 4; Beta Chi 3; Home Ec. Club 3.
SOLLBERGER, CHARLES WESLEY ("Chuck").
SPARKS, JIM ("Speedy"): Football 1,2,3,4; Basketball 2,3,4; Tiger Club 3,4.
10. **SPONSEL, DOROTHY JEANNE:** Entered Withrow in Junior year from Hughes; Glee Club 4; Jr. Choir 3.
STALEY, SUE ANN ("Sue"): Volleyball 2,3; Basketball 3; Annual Literary; Gens Togata; Thalian Dramatic Club; Scribblers 3; Minstrel Design 3.
STALLWORTH, MATTIE LEE: G.A.A. 1,2; Home Ec. Club 4; Baseball 1; Volleyball 2,3,4; Hockey 1,2.
11. **STALSONBURG, JIM ("Irish"):** Entered Withrow in Senior year from M.M.A.; Varsity Football 4; Tower News 4; Swimming 4.
STANFORTH, MARCIA JEAN ("Marcy"): G.A.A. 3,4; Basketball 3,4; Dance Club 3,4; Baseball 4; Pep Squad 3; Gens Togata 1,2; French Club 3,4; Thalian 3; Tennis Club 3; Tower-Y 3; Annual Literary 4; Minstrel Make-up 3,4; Interfratority Council; ZBK.
ST. CLAIR, EVA: Entered Withrow in Sophomore year from Bethel, Pittsburgh, Pa.; Gens Togata 2; Volleyball 3,4; Basketball 4; G.A.A. 4; Spanish Club 4; Home Ec. Club 4; Minstrel Crew; Kytyves; Interfratority Council 3,4.
12. **STEIN, SHIRLEY ANN ("Slinky"):** Entered Withrow in Junior year from Terrace Park. G.A.A. 3,4; Volleyball 4; Baseball 3,4; Basketball 4; Hockey 4; Tennis Club 4; French Club 4; Treas. 4; Tower Y 4; Minstrels 4.
STELTER, CARL JOHN ("Water Comish"): Projection Crew 2,3; Mgr. 4; Minstrels 3,4; Camera Club 2.
STEMPERT, RAE: Entered Withrow in sophomore year from Atlanta, Georgia. Kytyves 2,3,4; Band 2,3,4; Orchestra 2,3,4; Presentation

1 2 3 4 5 6 7 8

Scholastic growth comes with each day's work,

Top to Bottom

Orch. 3,4; Minstrels 2; G.A.A. 3,4; Dolphin Club 3,4; Tip Toppers 3,4; Physics Club 4; Annual Literary 3,4.

13. **STIMSON, KATHRYN McLEAN ("Kay"):** Dux Femina 4; Tower News 2,3,4; Co-editor of third page 3; Third page editor 4; Girls' Glee Club 2,3; A Capella Choir 4; Withrow Players 2,3,4; Corresponding Sec. 4; Latin Club 1,2; French Club 3,4; Tennis Club 3,4; Minstrels 2,3,4; Tip Toppers 2,3,4; G.A.A. 1,3,4; Dance Club 1; Individual Sports 2,4; Annual Rep. 1,2; Altruist.
STOLL, CAROL ZEE.
STOVALL, JOANNE SUE ("Nonie"): Dux Femina 4; Vice Pres. 4; Withrow Players 2,3,4; Corresponding Sec. 4; Minstrels 1,2,3,4; G.A.A. 1,2,3,4; Dance Club 1,2,4; Volleyball 2,3; Basketball 2; Gens Togata 1,2; Spanish Club 4; Jr. Choir 2; B.O.X.

14. **STRADTMAN, RUTH ("Ruthie"):** Alpha Y 1,2; Beta Chi 2,3,4; Home Ec. Club 4; Bowling Team 3,4; Glee Club 2,3,4; Phi Gamma Sigma; Baseball 1,2; Basketball 1,2.
STRICKER, ROBERT PHILIP ("Bob"): Football 1,4; Tower News Rep. 2; Annual Rep. 3.
STROMBERG, CHARLES HANS ("Charlie"): Marching Band 1,2,3,4; Symphonic Band 1,2,3,4; Presentation Orch. 3; French Club 3; Tower News Rep. 4; Clarinet Quartet 3.
STURGEON, FRANK LENORD ("Skin"): Entered Withrow in Sophomore year; Chi Sig.

15. **SYLVESTER, MARY LOU ("Terry"):** Tower News Rep. 1; Home Ec. Club 3,4; Glee Club 2,3,4; A Cappella Choir 3; Minstrels 2,4; ABK.
TARPOFF, CHRISTINE ("Chris"): G.A.A. 4; Aliquippa; Beta Chi 1; Home Ec. Club 1; Alpha Y 1; Baseball 3,4; Hockey 4; Basketball 4; Volleyball 4.
TAYLOR, BETTY JEAN: Entered Withrow in Sophomore year from Norwood; Beta Chi 3; Bowling Team 3; Phi Gamma Sigma; Tip Toppers 4; Basketball 4.
TAYLOR, LOIS ELAINE: A Cappella 3,4; French Club 3; Volleyball 2,3,4; Tennis Club 4; Tower-Y 4; Minstrels 3,4; Hockey 4; Basketball 3,4; Home Ec. Club 2; Baseball 4; Beta Chi 4; Athletic Rep. 1; Altruist; G.A.A. 2,3,4.

16. **TEETER, L. B.:** Entered Withrow in Senior year from Yatesville, Yatesville, Georgia.
TEN EYCK, PATRICIA MARIE ("Pat"): Tower News 3,4; Advertising Mgr. 4; Dance Club 1,4; G.A.A. 1,2,3,4; Hockey 1,3,4; Riding Club 1,2,4; Basketball 1,3,4; Volleyball 1,3,4; Baseball 1,3,4; Tally-Ho; Athletic Rep. 2,3.
TELFORD, CLIFFORD ALBERT ("Cliff"): Entered Withrow in Senior year from Decatur Boys' High in Decatur, Georgia.
TERHEIDEN, JOY ELLEN ("Jolly"): Minstrels 1,2; Volleyball 2,3; Annual Rep. 2,3; Thalian 3,4; Future Merchandisers Club 4.

14 15 16

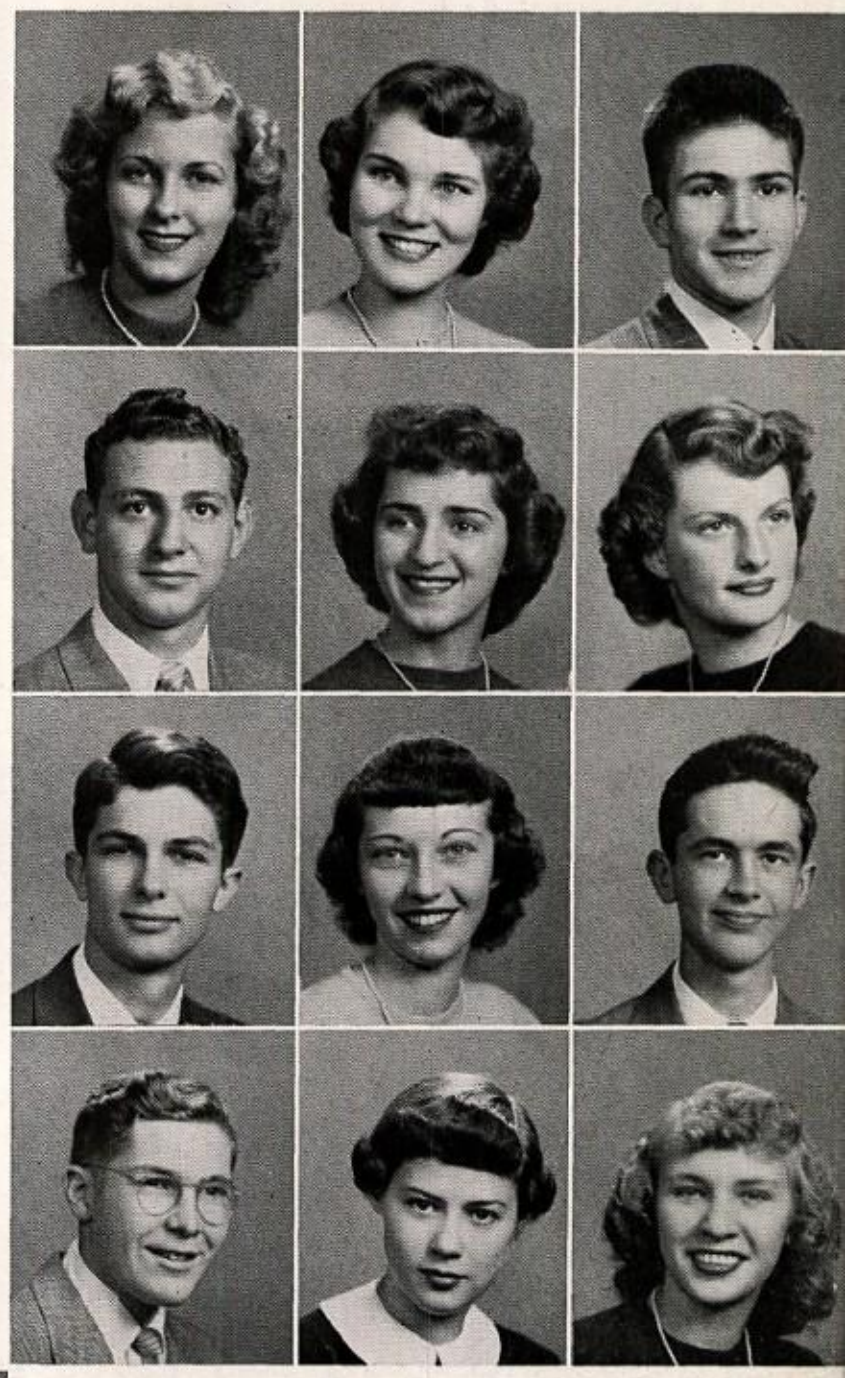

9 10 11 12 13

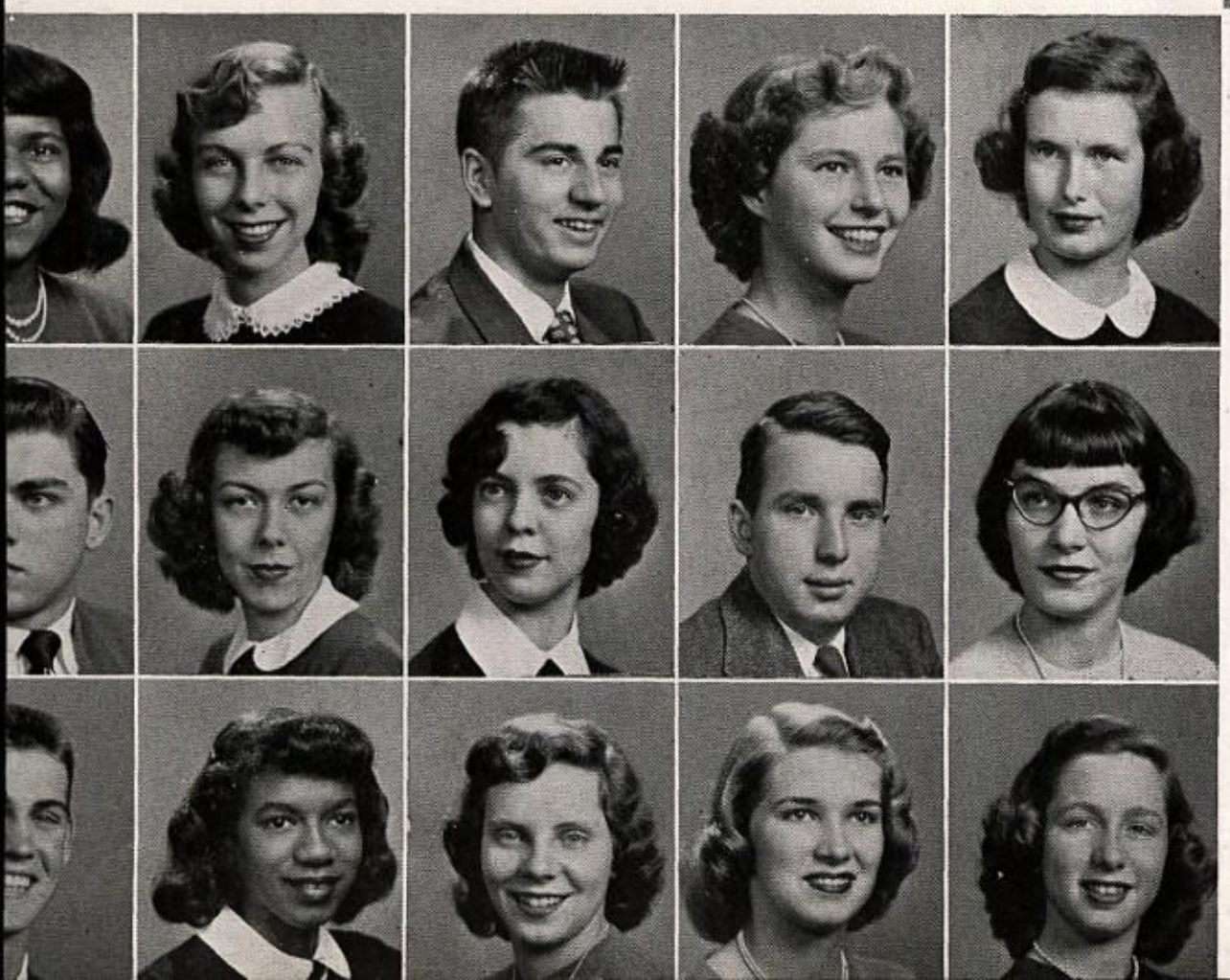

better preparing us for our living after the four years.

Top to Bottom

1. **TERRELL, FRANCES VIRGINIA ("Ginny"):** Nature Club 2; Volleyball 2; Annual Rep. 2; Jr. Choir 2,3,4; Sec. 4; Tower News Rep. 3; Minstrel Crew 3; Phi Gamma Sigma.

   THAYER, VIRGINIA LOU ("Ginny"): BOX; Withrow Players 3,4; Tower News 3,4; Tennis Club 4; Minstrels 1,2,3,4; G.A.A. 1,3,4; Riding Club 1; Hockey 3,4; Volleyball 3,4; Basketball 3,4; Individual Sports 1; Dolphin Club 4.

   THOMAS, BRUCE FINLEY: Chi Sig; Spanish Club 2,3; Beta Hi-Y 4; Track 3,4; Railroad Club 2; Tower News 1.

2. **THOMAS, DOLORES JOAN ("Dodie"):** Home Ec. Club 2; Gens Togata 4.

   THOMAS, MILDRED JUANITA ("M"): Entered Withrow in Junior year from Union High in Virginia; French Club; G.A.A.

   THOMPSON, EUGENE ELROY ("Gene"): Beta Chi; Track 1; Glee Club 1.

3. **THOMPSON, WALTER EDWARD ("Wet"):** Sigma Gamma 4; Treas. 4; Gens Togata 1,2,3,4; Sophomore Aedile 2; Jr. Aedile 3; Pres. 4; Annual Literary 3,4; Co-Editor 4; Greek Club 2; Recording Sec. 2; Clionian History Club 3; Recording Sec. 3; Tenth Grade Choir 2; Jr. Choir 2; A Cappella Choir 3; Minstrels 3; Athletic Rep. 4; Jr. Town Meeting 4.

   THURSTON, GAY: Spanish Club 1,2,3,4; Treas. 3; G.A.A. 1,2,3,4; Literatas 1,2; Treas. 2; Dux Femina 4; Minstrels 2,3,4; Physics Club 3; Glee Club 3; Jr. Choir 2; Altruist; Tennis Club 1,2,3,4; Hockey 1,2; Volleyball 1,2,3,4; Basketball 1,2,3,4; Archery 1; Baseball 2; Spanish Club 1,2,3,4; Vice Pres. 4.

   TIDWELL, CLYDE CALVIN ("Tito"): Football 1,2,3,4; Captain 4; Clionian History Club 3; Radio Club 4; Athletic Rep. 1; Tiger Club 3,4.

4. **TOFT, BEVERLY JOAN ("Bev"):** Alpha Y 1,2; Beta Chi 1,2,4; Home Ec. Club 4; Phi Gamma Sigma.

   TRAVIS, MARIA ("Sis"): Home Ec. Club 1,2,4; Beta Chi 3,4; Volleyball 1,2,3,4; Baseball 1,2,3,4; G.A.A. 4; Tip Toppers.

   TRINKLE, PERRY ELWIN ("Foggie"): Gens Togata 2; Radio Club 3; Physics Club 3,4; Beta Hi-Y 4; Minstrel Crew 4.

5. **TRINKLER, LOIS JEAN ("Walkie-Talkie"):** Riding Club 1,2,4; A Cappella Choir 3,4; Minstrels 3,4; Bowling Club 4; Thalian 4; Madrigal Choir 4; G.A.A. 1,2,4.

   TROST, DONALD EUGENE ("Don").

   TROUTT, BETTY LOU ("Gabby Jr."): Camera Club 1; G.A.A. 1,2,4; Individual Sports 2,3; Volleyball 2; Basketball 2,4; Archery 2,4; Baseball 2,4; Tennis Club 3,4; Home Ec. Club 2,4; Alpha-Y 2; Beta Chi 2; Tower Y 4; Future Merchandisers Club 4; ZBK.

Top to Bottom

6. **VALODIN, DAVID NORMAN:** Physics Club 3,4.

   VANCE, MARCIA JANE ("Janie"): ABK; Withrow Players 1,2,3; Hockey 2; Baseball 2; Minstrels 1,2,3,4; Tower News Rep. 1,2,3; Jr. Choir 2.

   VANCE, WILLIAM RICHARD ("Dick"): Entered Withrow in Sophomore year; Football 2; COS.

7. **VAN PELT JR., STANLEY ("Buster").**

   VIRGIL, ROBERT MANSFIELD ("Bob"): Track 1; Football 2; Baseball 3,4.

   VOGEL, RONALD WILLIAM: Entered Withrow in Junior year from Terrace Park.

8. **WALLACE, JOAN:** Entered Withrow in Sophomore year from Murphy; Tenth Grade Choir 2; Beta Chi 2,3; Phi Gamma Sigma 3,4; Spanish Club 4.

   WALRIVEN, BETTY ANN ("Betts"): Gens Togata 1; Volleyball 1; Basketball 2; Phi Gamma Sigma; Tennis 4; Dolphin Club 4.

   WALTER, SARA MARIE.

9. **WARD, BETTY JEAN:** G.A.A. 1; Volleyball 1; Baseball 3; Beta Chi 3.

   WARNOCK, JERRY ALLEN: Entered Withrow in Sophomore year from McKell, South Shore, Kentucky; French Club 4; Annual Rep. 4.

   WEBER, CATHERINE CARLIN ("Cathie"): Gens Togata 2,3,4; Home Ec. Club 2,3,4; Band 3,4; Orchestra 3,4; Presentation Orch. 3,4; G.A.A. 3,4; Volleyball 3,4; Tennis Club 4; Alpha Y 2; Tower-Y 3,4; Bowling 4; ZBK.

10. **WEBSTER, SHIRLEY ANNE ("Shirl"):** Gens Togata 2; Jr. Choir 3; Volleyball 2,3,4; Bowling 4; Beta Chi; 3; Home Ec. Club 4; G.A.A. 2,3,4.

    WEINHEIMER, DAVID ("Dave").

    WEISE, SYLVIA LEE ("Sylv"): Athletic Rep. 1; Annual Rep. 2; G.A.A. 1,2,3,4; Hockey 1,2,3,4; Volleyball 3; Basketball 1,3,4; Tower News 2; Dance Club 1,2,3,4; Minstrels 1,2,3,4; Swimming Club 2; Pep Squad 3; Baseball 3,4; Altruist; Dolphin Club.

11. **WERNER, FREDERICK GUSTAV ("Rick"):** German Club 1,2,3,4; Treas. 3; Sec. 4; Physics Club 3,4; Vice-Pres. 4; Sigma Gamma 4; Radio Club 2.

    WHITCHER, PATRICIA ANN ("Pat"): Phi Gamma Sigma; G.A.A. 2,3,4; Bowling 2,3,4; Annual Staff 4.

    WILDER, LE ROY DERMOND ("Tee"): German Club 2,3,4; Radio Club 2,3,4; Physics Club 3,4; Beta Hi-Y 4.

1 2 3 4 5 6 7 8

Withrow! We will miss you

Top to Bottom

12. **WILDT, DOROTHY JANE ("Dottie"):** Alpha Y; Future Merchandisers.
WILGER, JOYCE ANN ("Jo"): Spanish Club 2; G.A.A. 1,2,4; Volleyball 1,2; Archery 2,4; Baseball 1; Future Merchandisers 4; Annual Rep. 4; Phi Gamma Sigma.
WILKENING, RALPH WALTER.
13. **WILLIAMSON, DORLA DEAN:** G.A.A. 2,4; Volleyball 2; Home Ec. Club 2,3; Beta Chi 3,4; Bowling 4; Baseball 4.
WILLIAMSON, NORMA JEAN ("Dago"): A Cappella Choir 3,4; Jr. Choir 2; Glee Club 4.
WILLIAMSON, WANDA FAYE: Home Ec. Club 2,3,4; A Cappella Choir 3,4; Jr. Choir 2; Beta Chi 4.
14. **WILSON, BARBARA ANN ("Barb"):** Home Ec. Club 1,2,3,4; Minstrels 2,3,4; Basketball 2; Volleyball 2; Archery 3; Individual Sports 3; Athletic Rep. 2; Beta Chi 3; Glee Club 2; French Club 4; G.A.A. 2,4.
WILSON, JOE LEE: Bowling Team 3,4; Physics Club 3,4; Radio Club 2,3,4; Locker Keys 2,3,4; Beta Hi-Y 4; Annual Literary 4; Annual Rep. 4.
WIRTH, MARILYN JEAN ("Jeannie"): Dux Femina 4; Pres. 4; Sr. Council 4; G.A.A. 1,2,3,4; Hockey 1,2,3,4; Volleyball 1,2,3,4; Basketball 1,2,3,4; Mgr. 3,4; Baseball 1,2,3,4; Dolphin Club 3,4; Dance Club 2; Tennis Club 2,3; Individual Sports 3,4; Archery 2; Withrow Players 2,3,4; Recording Sec. 4; Physics Club 3; Sec. 3; French Club 2,3,4; Vice-Pres. 4; Scribblers 3,4; Treas. 3; Altruist; Minstrels 2,3,4; A Cappella Choir 3,4; Girls' Glee Club 2; Tower News 4; Annual Literary 4; Savings Stamp Rep. 3; Madrigal Choir 4.
WOERNER, RICHARD ALAN ("Ike").
WONG, TOY PEARL.
15. **WOODS, DELORES MAE ("Dee"):** CLC; Annual Rep. 1,4; Home Ec. Club 1,2; Treasurer's Office 4; Baseball 3; Beta Chi 3,4.
WOOLLEY, ROBERT MELVIN ("Bob"): Spanish Club 1; Athletic Rep. 1; Annual Rep. 2; Lunchroom 3,4.
WORLEY, DOROTHY LOUISE ("Dottie"): Kytyves; Gens Togata 1,2; Glee Club 3; Jr. Choir 2; Beta Chi 2,3; Home Ec. Club 4; Volleyball 2,3,4; Bowling 4; G.A.A. 2,4.
WORTHMAN, PEARL WINIFRED: Beta Chi 3,4; Future Merchandisers 4; Graduated in three years.
WYATT, CHARLES HERBERT ("Red"): Track 1; Camera Club 1,2; Tower News 2; Minstrel Crew 3,4; Radio Club 4; Beta Hi-Y 4.
16. **YOUNG, ORVILLE MILTON ("Orv"):** TS; Cross Country 2.
ZIMMERMAN, JOHN LESTER: KTK; Senior Council 4; Sigma Gamma 4; Philologia 3,4; Corr. Sec.; Annual Literary 3,4; Sports Editor 4; Sr. Choir 2,3,4; Pres. 4; Madrigal Choir 4; Minstrels 1,2,3,4; Boys' Glee Club 1,2,3; Pep Squad 3; Nature Club 1,2,3,4; Pres. 2; Tennis Club 4; Clionian History Club 3,4; Gens Togata 1,2,4; Railroad Club 1; Stamp & Coin Club 2; Tower News Rep. 2.
ZOES, BEULAH: Home Ec. Club 1,2,3,4; Beta Chi 1,2,3,4; Alpha Y 2; Tower-Y 4.
ZOPFF, JERRY.

14 15 16

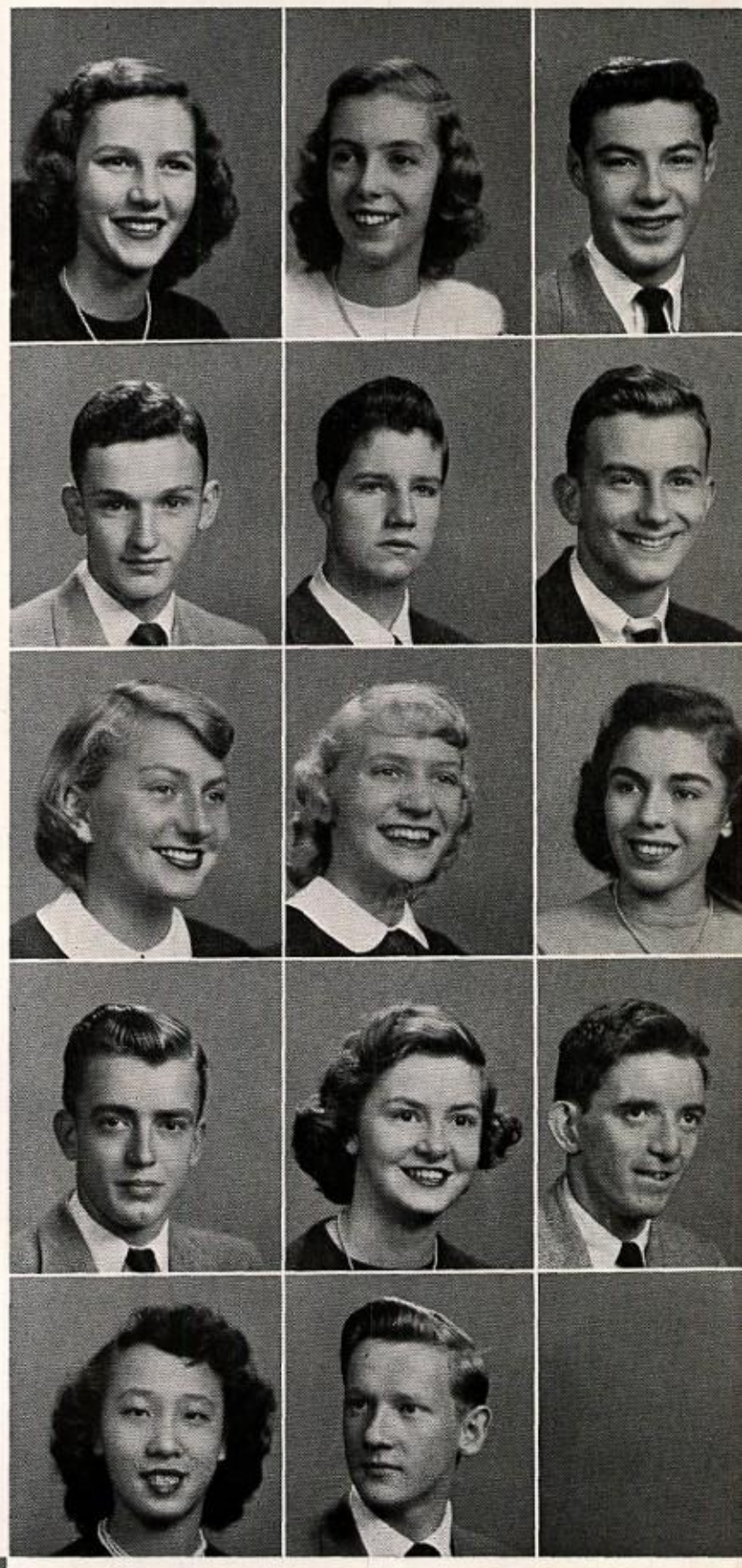

9 10 11 12 13

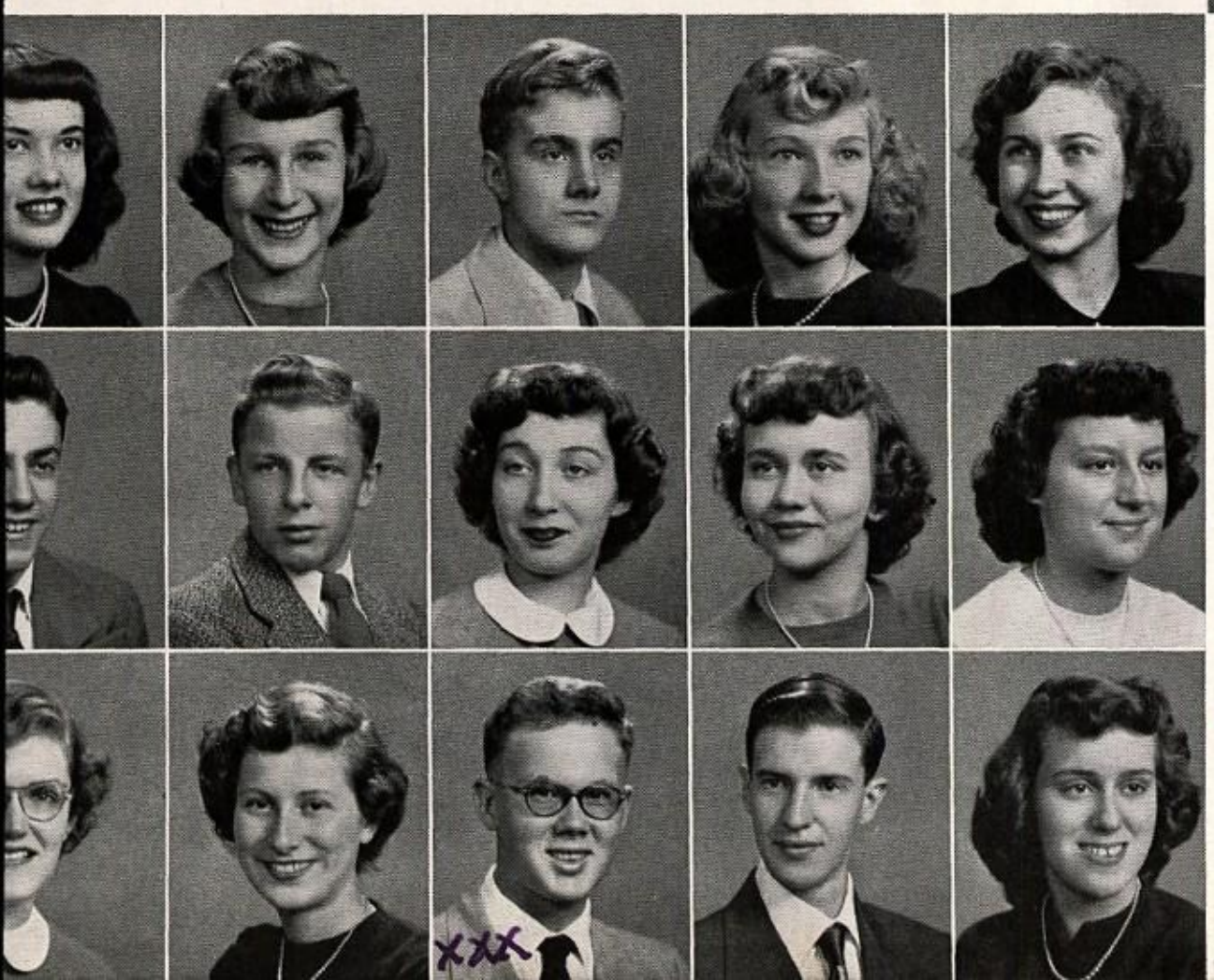

May all your study halls be rowdy,
Lee

Athletics with its idols and unknowns, its thrilling action and prowess, mental alertness, and sportsmanship: all can be secured

daily drudgery, is growth. Physical and merged as one in achievement.

Sports

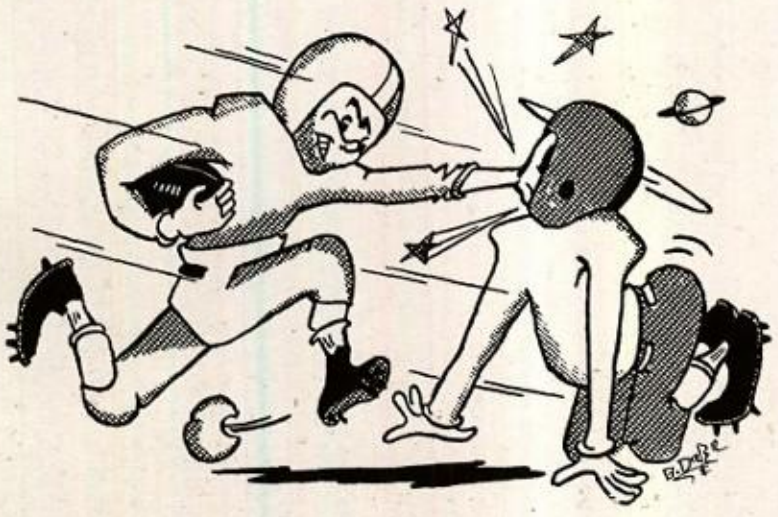

Tommy Smith (Red)

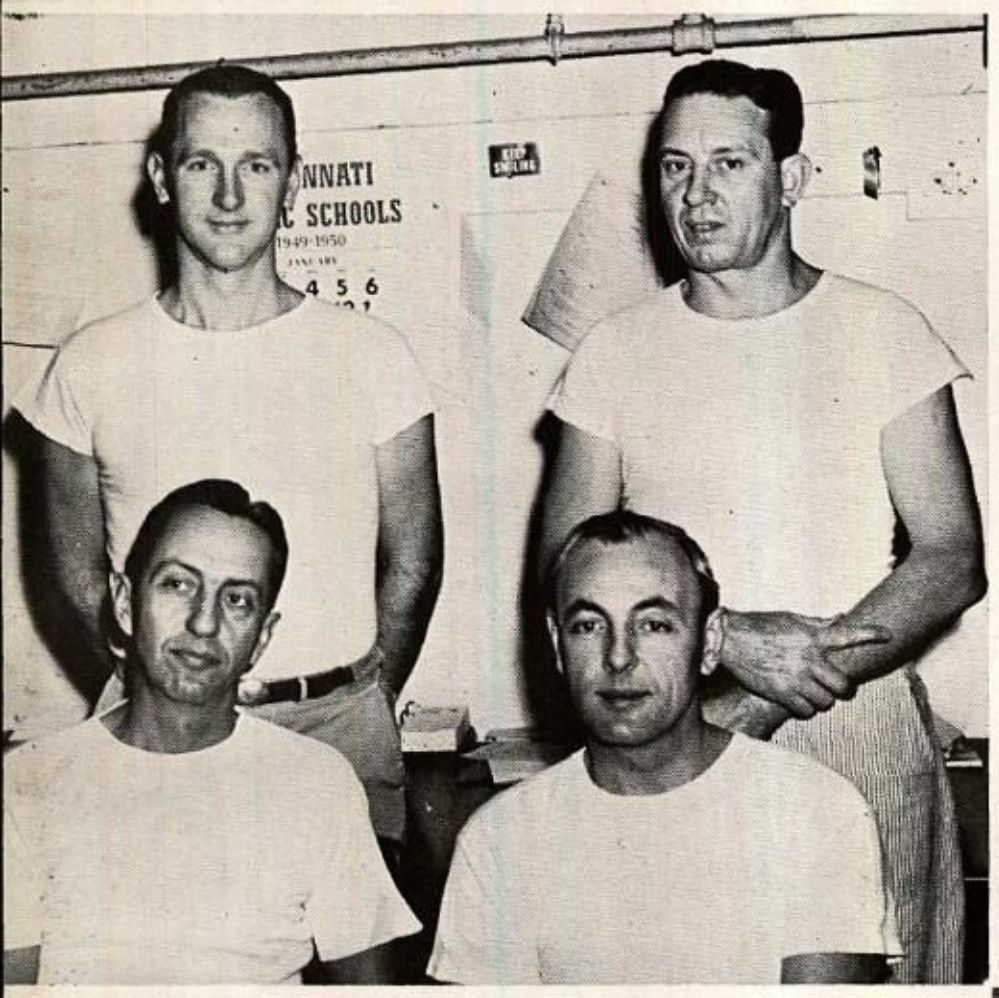

Seated: R. Wirth; W. Gilliland; Standing: J. Huheey; L. Nimmo.

Withrow is forced to punt to Shortridge.

A Hornet is stopped as Central bows to the Tigers.

Sports not only offers physical growth; one may also enlarge in other aspects, gaining an academic understanding of the games and comradeship through team play. All this is liberally provided by our Athletic Department. The sports in which Withrowites may participate include more than acquired skills such as gymnastics; they capitalize on man's natural actions of running, throwing, and jumping. Those after-school hours of work to perfect these basic movements according to the specific sport are well rewarded in the enjoyment of playing and honors gained through interscholastic competition.

Material, coaching, and

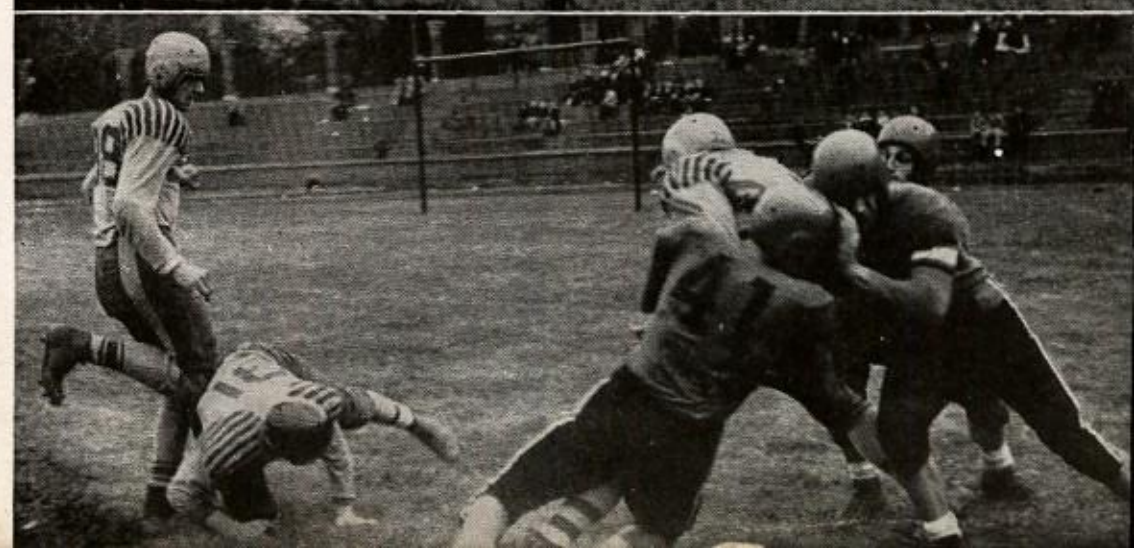

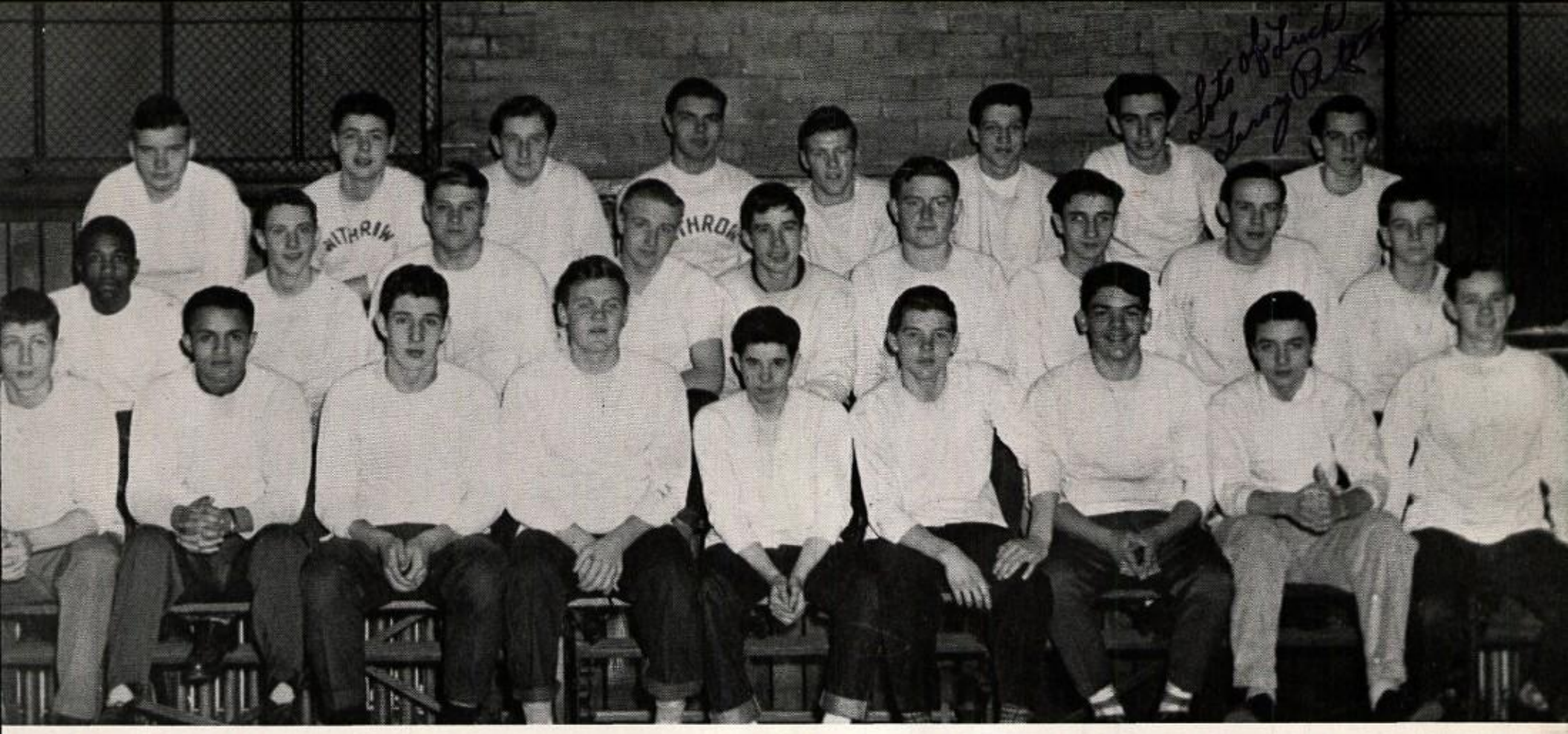

Through **football,** character, minds, and bodies are built. Growth begins in the embyronic stage of freshman football, where the player learns how to "take it," and studies the fundamentals. In reserve football, all that has been assimilated thus far is put to use. The competition becomes stiffer now; growth continues, as the players specialize in their best positions. Varsity football, the last step, uses only those who have survived the screening out of the previous years. The speed of the game demands mental agility. The body contact and constant training improves one physically. Gentlemanly conduct promotes high morals; all these are essential to the sport.

Left to Right, Row 1—R. Kramig; B. Jones; B. Grosse; D. Currens; L. McCord; W. Grate; D. Driskell; E. Lauderbach; K. Rose. Row 2—W. Johnson; R. Alcorn; W. Hennika; R. Hall; W. Schilling; J. Brucher; R. Nelson; L. Pelton; D. Craig. Row 3—W. Woerner; L. Lyons; R. Koch; E. Wessler; T. Smith; J. Knight; R. Ryan; G. McNeil.

Row 1—H. Wynn; J. Kinder; J. Allison; J. Martin; D. Lamblin; K. Rockel; K. Woll. Row 2—J. Upson; R. Miller; D. Plunkett; S. Bender; B. Anshutz; L. Kleinfelter; J. Evans; S. Cover; D. Riley. Row 3—E. Wortheimer; D. Berry; D. Gaenge; H. Vaughan; T. Carter; D. Hare; G. Yashihawa; C. Weaver; D. McDaniels; B. Duett. Row 4—S. Rasputin; B. Markel; B. Lyons; T. Campbell; T. Nicola; M. Beran; E. Bouldin; B. Barbeau. Row 5—H. Cotton; B. Schoolfield; W. Scott; F. Burnett; R. Witherby; E. Banzhaf; F. Ross; J. Hendrickson.

experience combine to produce Freshman, Reserve,

Best Wishes Eppy Wertheimer

Lots of Lush Ed Banzhaf

Lots of Lush Cliff Weaver

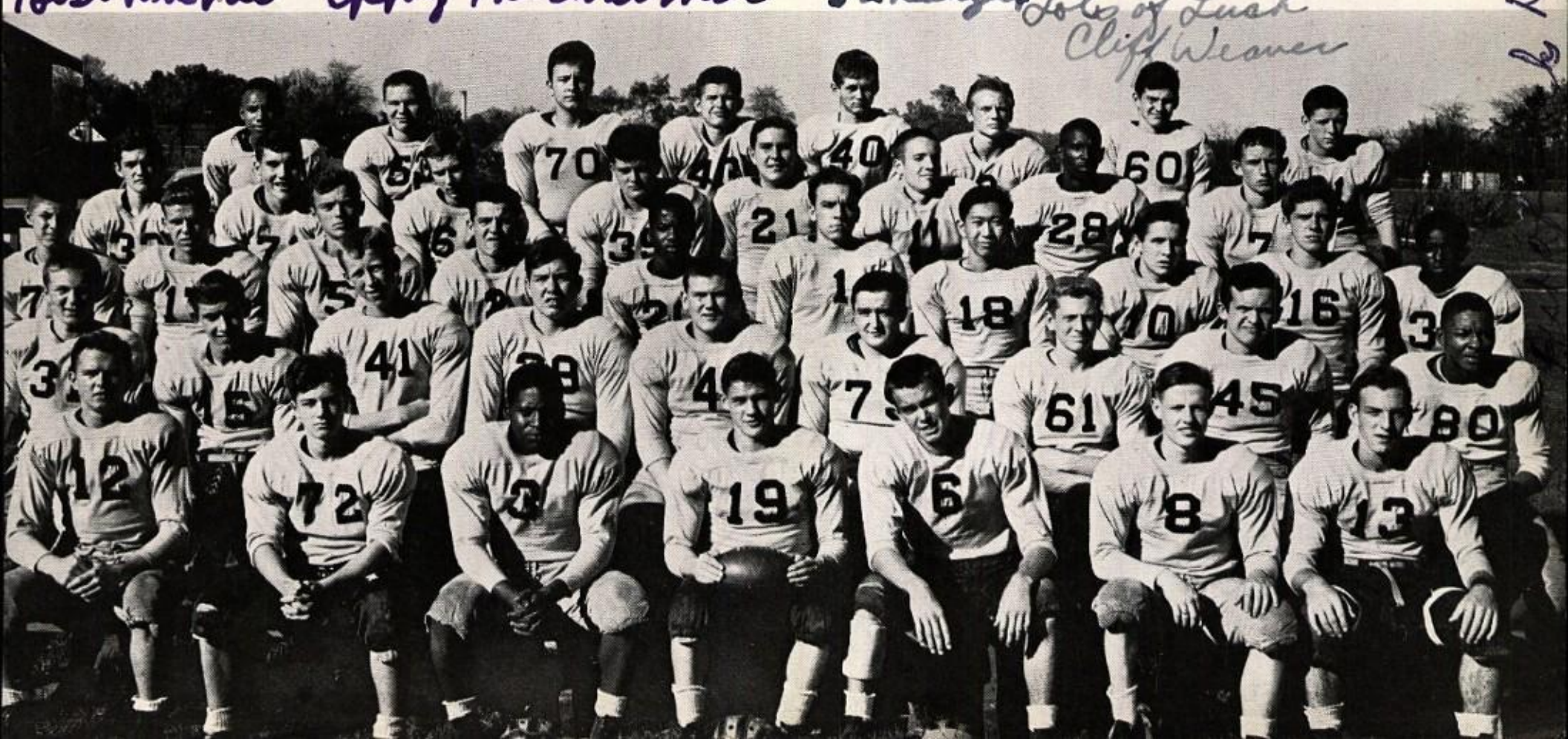

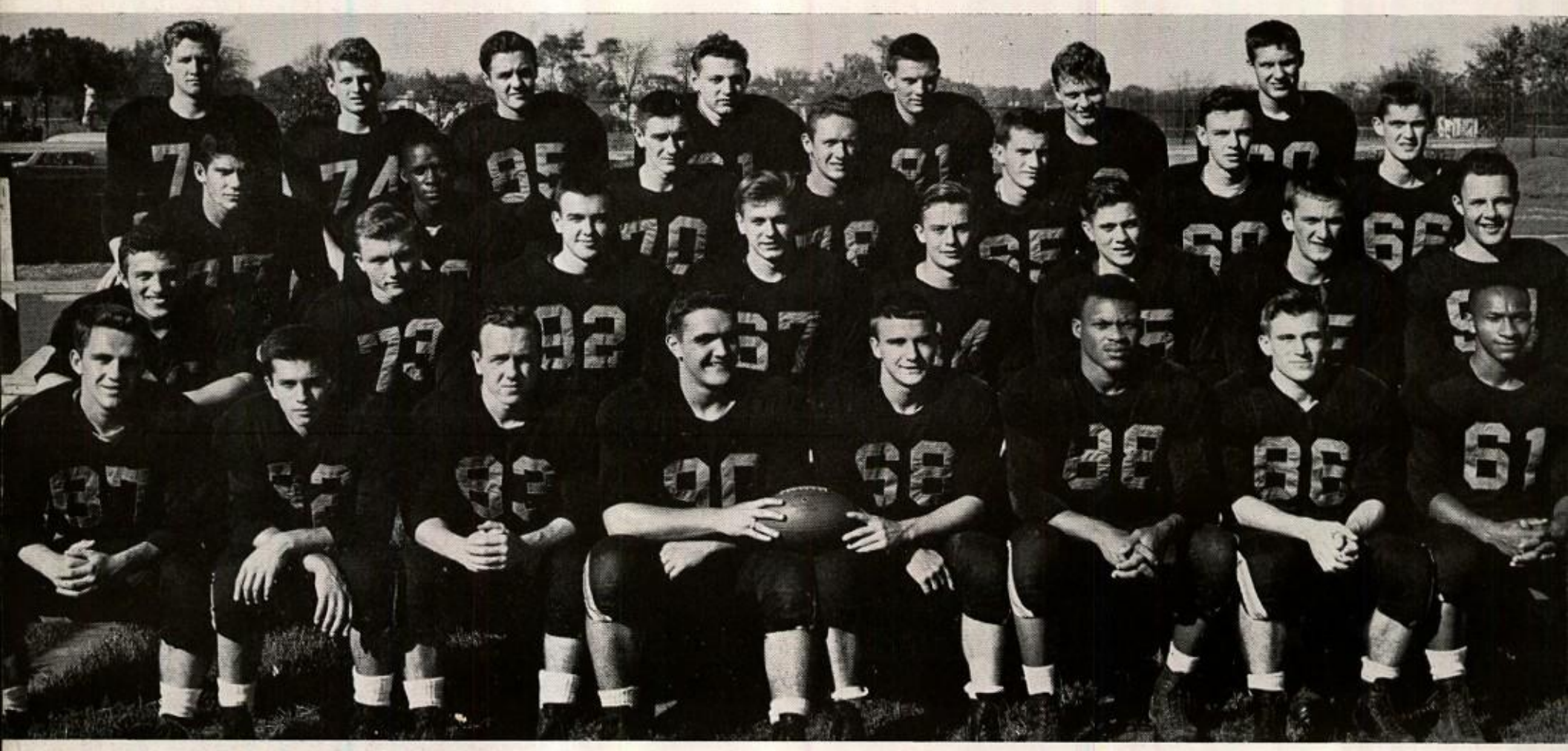

Row 1—J. Bostwick; S. Tarpoff; D. Leonard; C. Tidwell; D. Ernst; H. Boston; N. Neidich; I. Turner. Row 2—H. Andreadis; J. Gibbs; J. Leonard; B. Glenn; D. Mitchell; B. Wilson; J. Kumpf; G. Burns. Row 3—C. Miller; L. Macklin; R. Lyons; D. Rogers; C. Brandenberg; A. McMillen; J. Sparks. Row 4—J. Schoonover; D. Miller; B. Nelson; B. Stricker; D. Orth; P. Martin; N. Biltz.

and Varsity squads. "W" wearers: the growling Tigers

Big Hank Boston lugs the pigskin, and the Hughes gridders are hot in pursuit. A Hughes ball-carrier picks up yardage before the Tiger secondary stops him.

95—J. Wilson; 87—J. Bostwick; 92—J. Leonard; 77—C. Miller; 91—B. Stricker.

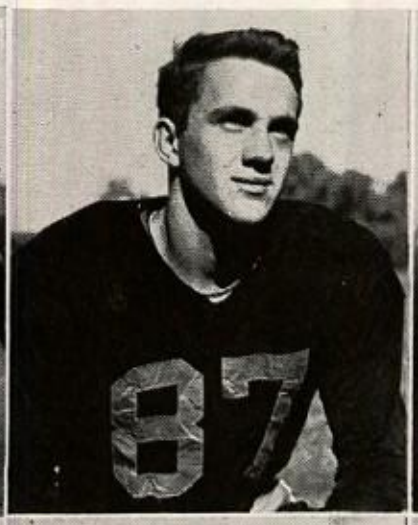

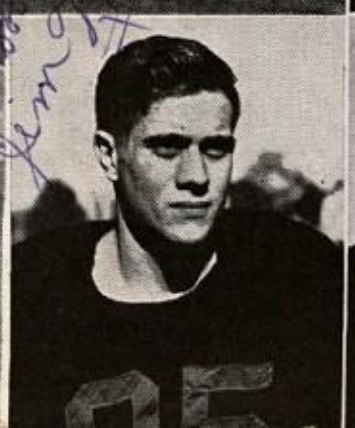

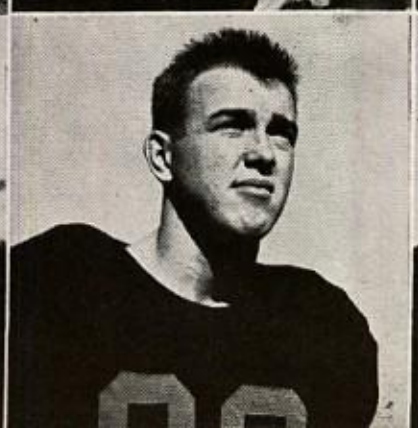

Withrow 35 — Reading 7
Ahead early in the first quarter, the Tigers looked ready for the season.
Withrow 35 — Xavier 13
Scoring three touchdowns in the final three minutes, our promising eleven proved its worth under the lights.
Withrow 14 — Shortridge 7
"Lest we forget"—our rivals from Indianapolis felt Withrow's power.
Withrow 0 — Purcell 49
Let's forget!
Withrow 0 — Western Hills 13
The Tigers met a wet field with undampened spirits, but dropped their league opener.
Withrow 48 — Walnut Hills 19
Coming back into the winning column at the PHSL double header, Withrow rolled.
Withrow 34 — Central 7
At home again, Andreadis went wild scoring all five tallies supported by excellent team play.
Withrow 34 — Hughes 13
The band marched to "the square"; our traditional rivals were downed again.
Withrow 36 — Woodward 0
The characteristic spirit of the Tigers continued into the last minutes of the season, as the seniors played their last game; Woodward was swamped.

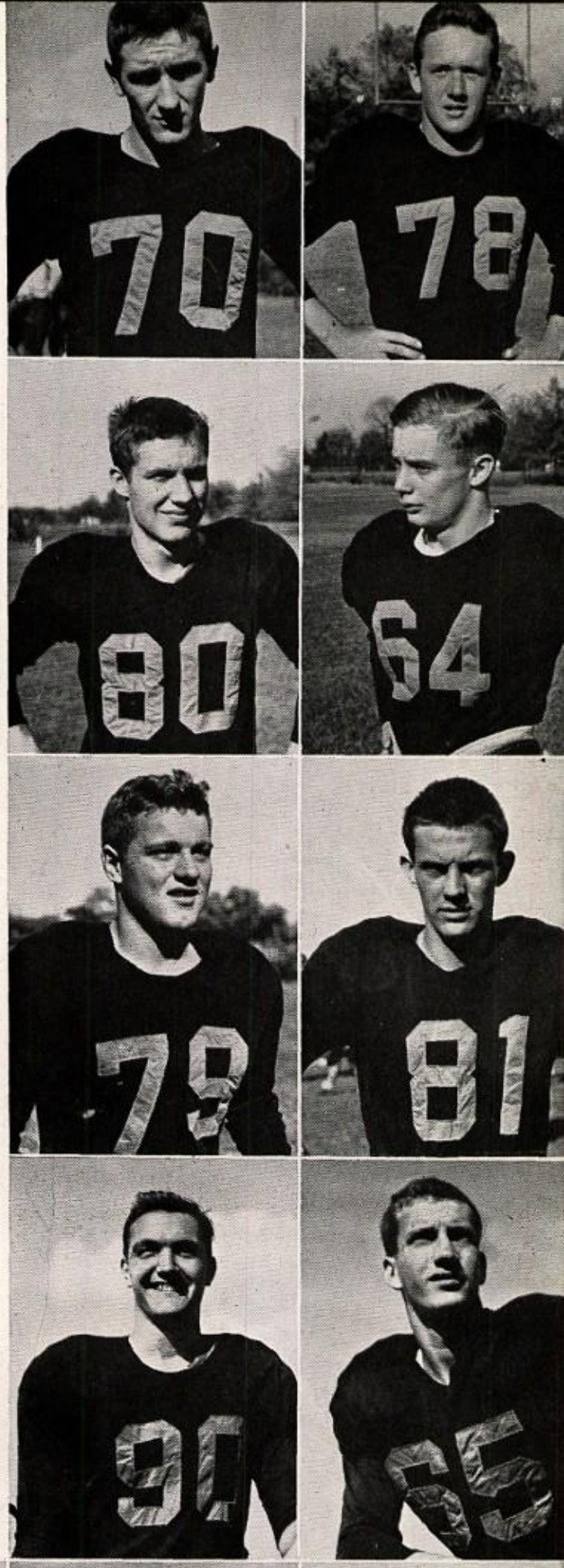

produce better warriors.

60—H. Andreadis; 76—J. Schoonover; 66—J. Sparks; 85—B. Nelson; 68—D. Ernst; 94—G. Burns; 88—H. Boston; 82—S. Tarpoff. 70—R. Lyons; 78—D. Rogers; 80—N. Biltz; 64—D. Mitchell; 79—P. Martin; 81—D. Orth; 90—C. Tidwell; 65—C. Brandenberg; 83—D. Leonard; 75—J. Kumpf; 74—D. Miller; 69—A. McMillen.

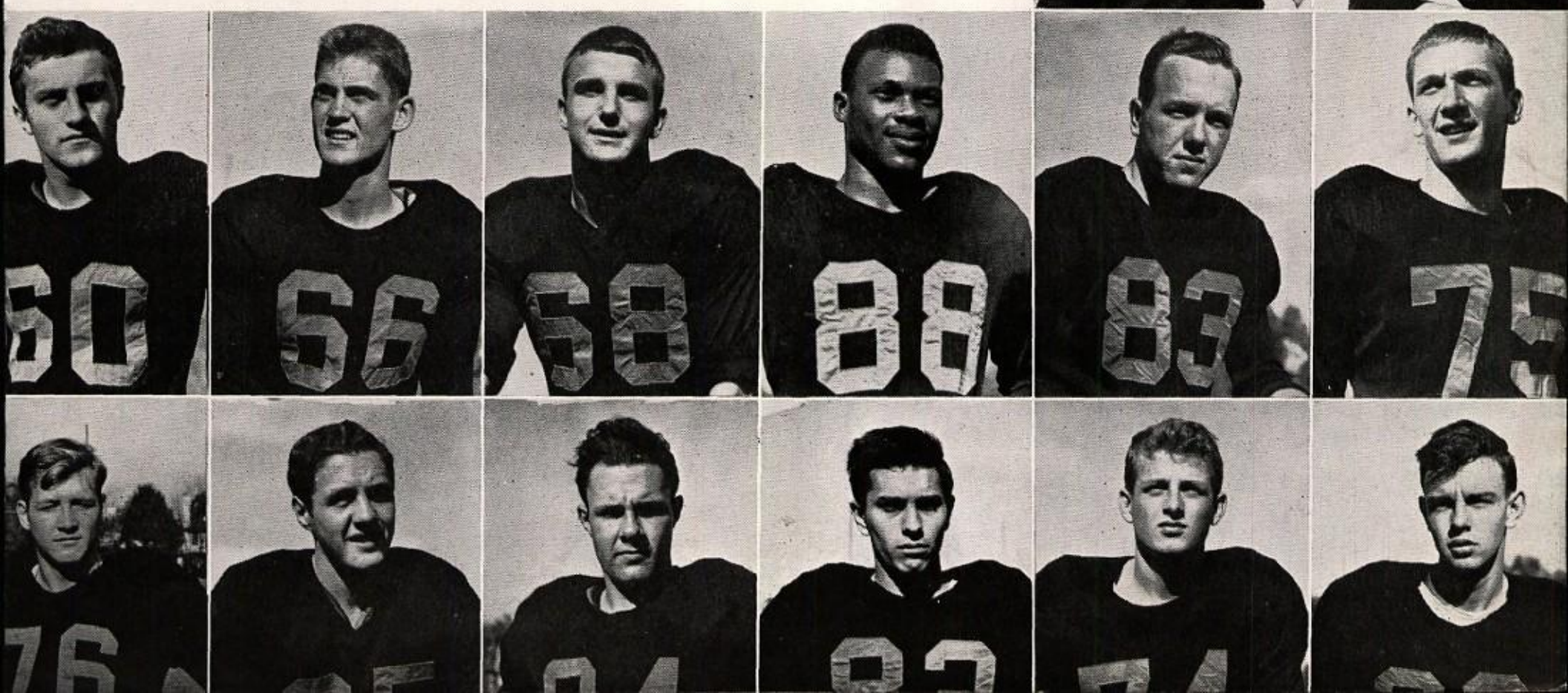

The Tiger is temporarily a captive while Don Price carries his papoose.

Nim introduces Withrow's stellar football squad, tri-champs of PHSL.

Even motor scooters get into the act at a pep assembly.

The Dutch band at the tower stimulates spirit with "On Withrow

The "faculty" assures the student body that "it's in the bag."

Pep meetings, cheerleaders, major and majorettes, all

Cheers accompany an assembly "extolling" Withrow's rivals.

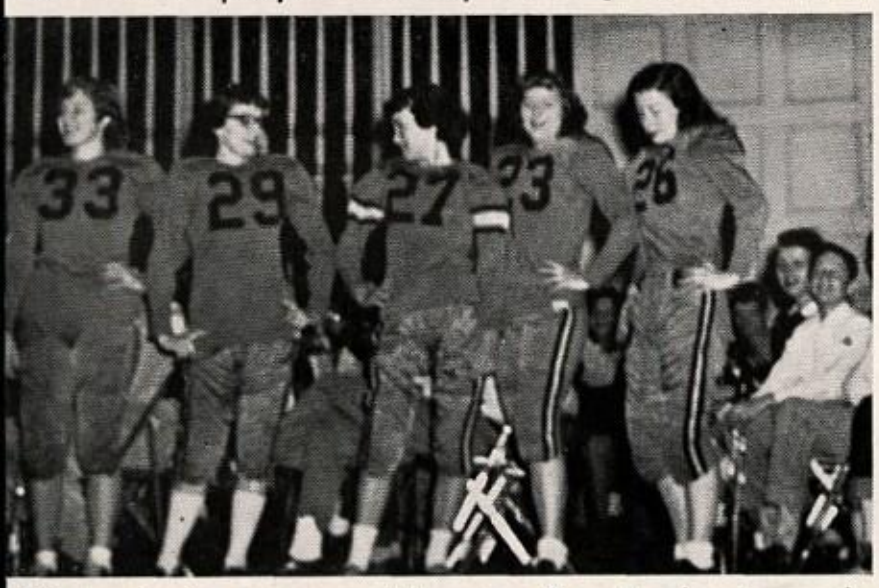

This particular pep assembly goes all out to boost morale.

help to spur the team on.

The traditionally stirring and exciting pigskin tussle would never be what it is without the "Come on, Orange!" of the cheerleaders; the twirling batons and swirling skirts of the drum majorettes; the tall, black shako of the drum major; and, behind the scenes, the hard work of the football managers who keep the gears of the team in smooth working condition. Be it resolved: a rising vote of thanks to these unheralded **workers behind the heroes.**

Upper picture, Left to Right: N. Birney; A. Getrup; B. Drier; E. Korengel; F. Guckenberger; N. Platt; J. Crews.
Middle picture, Left to Right: Kneeling in foreground—H. Lambert; C. Duquette; B. Swanson; B. Vopel. Standing in background—T. Getgey; W. MacKay; L. Rice.
Lower picture, Left to Right: J. Weaver; J. Brandhorst; B. Fessenden; M. Hall; J. Morris; J. Mueller; J. McIntosh.

Students cast penny ballots for royal pin-up pair. Hi-Y hawks candy, always present at a sports contest.

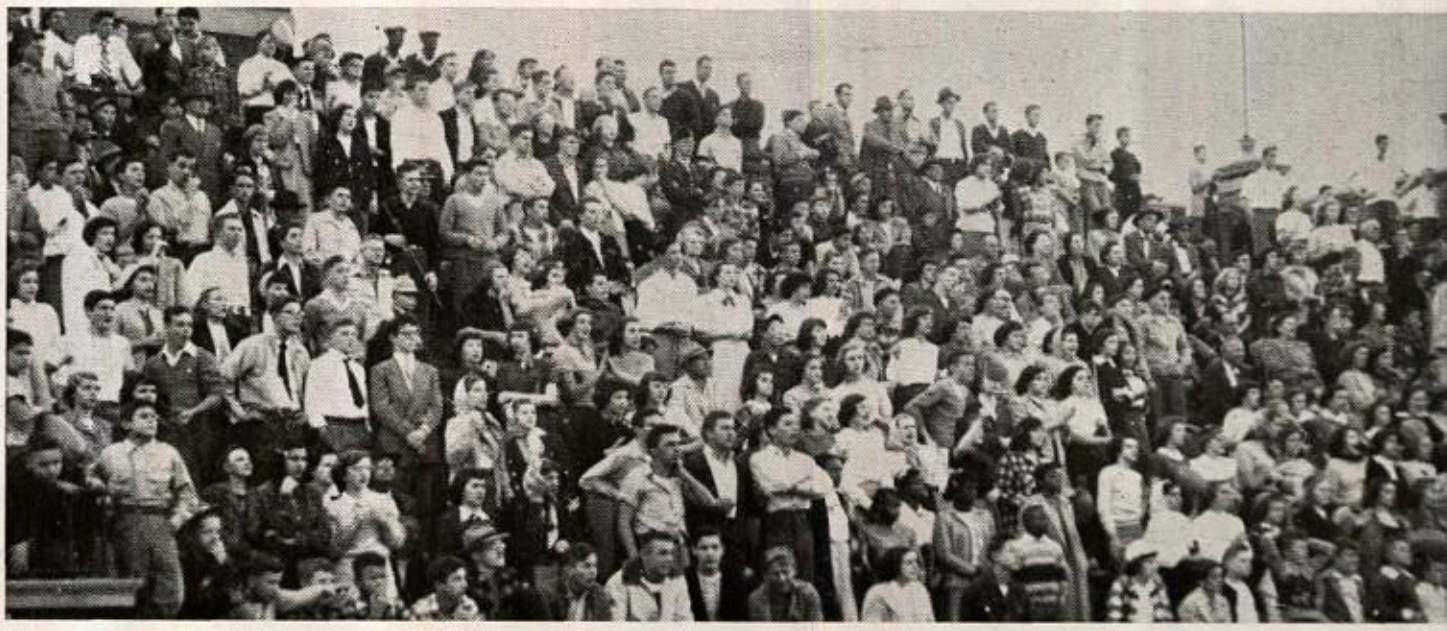

King Dick and Queen Lish are officially crowned by Elaine. At halftime opening bars of Alma Mater call Withrowites to attention.

Balloons bearing school colors are sold by G.A.A. at home games. Here's "Pickle", Withrow's ace signal-caller, not passing but running.

The students' spirit is a gauge by which

to a Hyde park brother

Owen (Cincy)
Pudsen

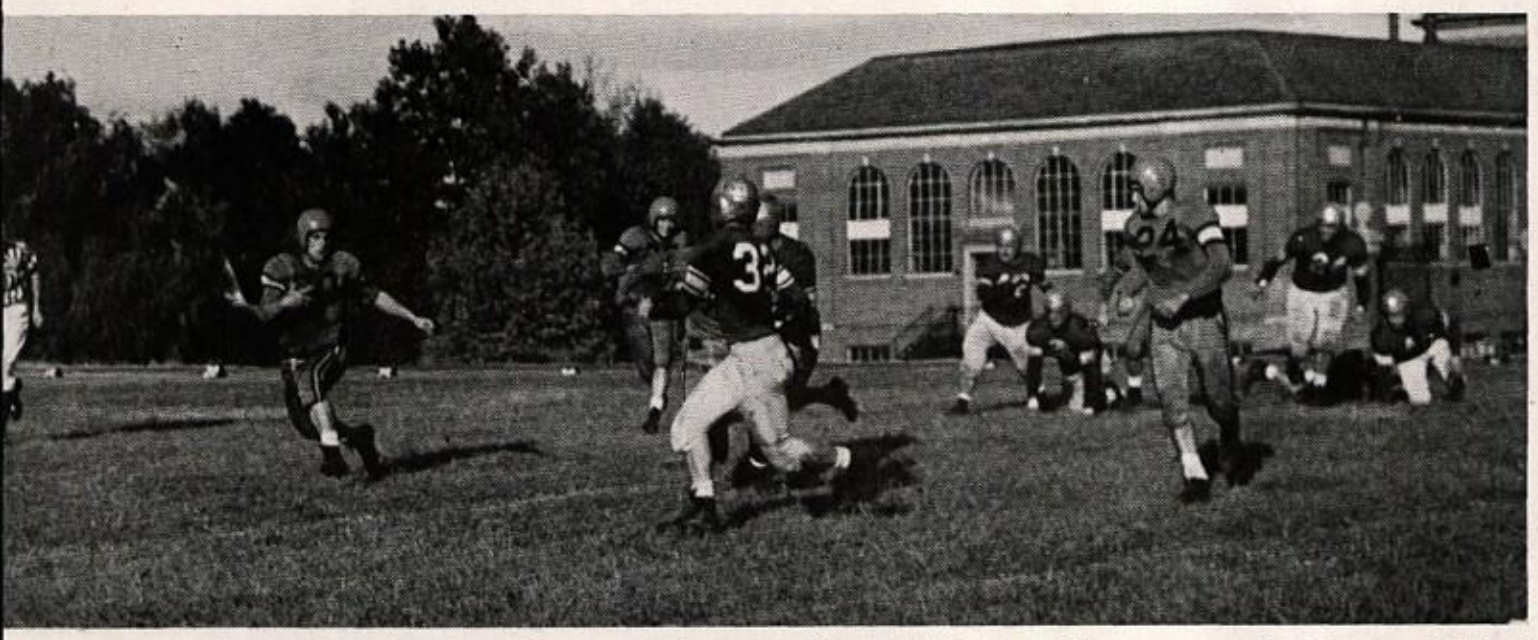

"The Gallopin' Greek" rips off yardage around enemy flank. All is joy in Tigertown as the Orange & Black builds up a commanding lead.

Beatty and Mousie lead a spirited band cheer. Another crushing victory by the Tiger juggernaut brings smiling approval from supporters.

To swell guy. Sincerely Peggy Patrick

others judge a school. Naturally, Withrow is tops.

Nothing really matches the **atmosphere of a football game.** From the opening whistle until the final gun, King Football, the helmeted hypnotist, reigns over his spectator subjects. The colorful stands on a crisp autumn afternoon; the nocturnal splendor of an illuminated stadium; the cheers as the teams enter onto the field; the electric tension that runs through the crowd as the teams line up for the opening kick-off; the bands as they parade on the field at halftime, as much a part of football as the goal posts; the joyous frenzy and contrasting despair as a player smashes into the end zone; the fighting will of both teams; that jubilant feeling after a hard-fought victory; the let-down sensation after a defeat; cheerleaders; touchdowns; color: these form the unequaled spirit of football.

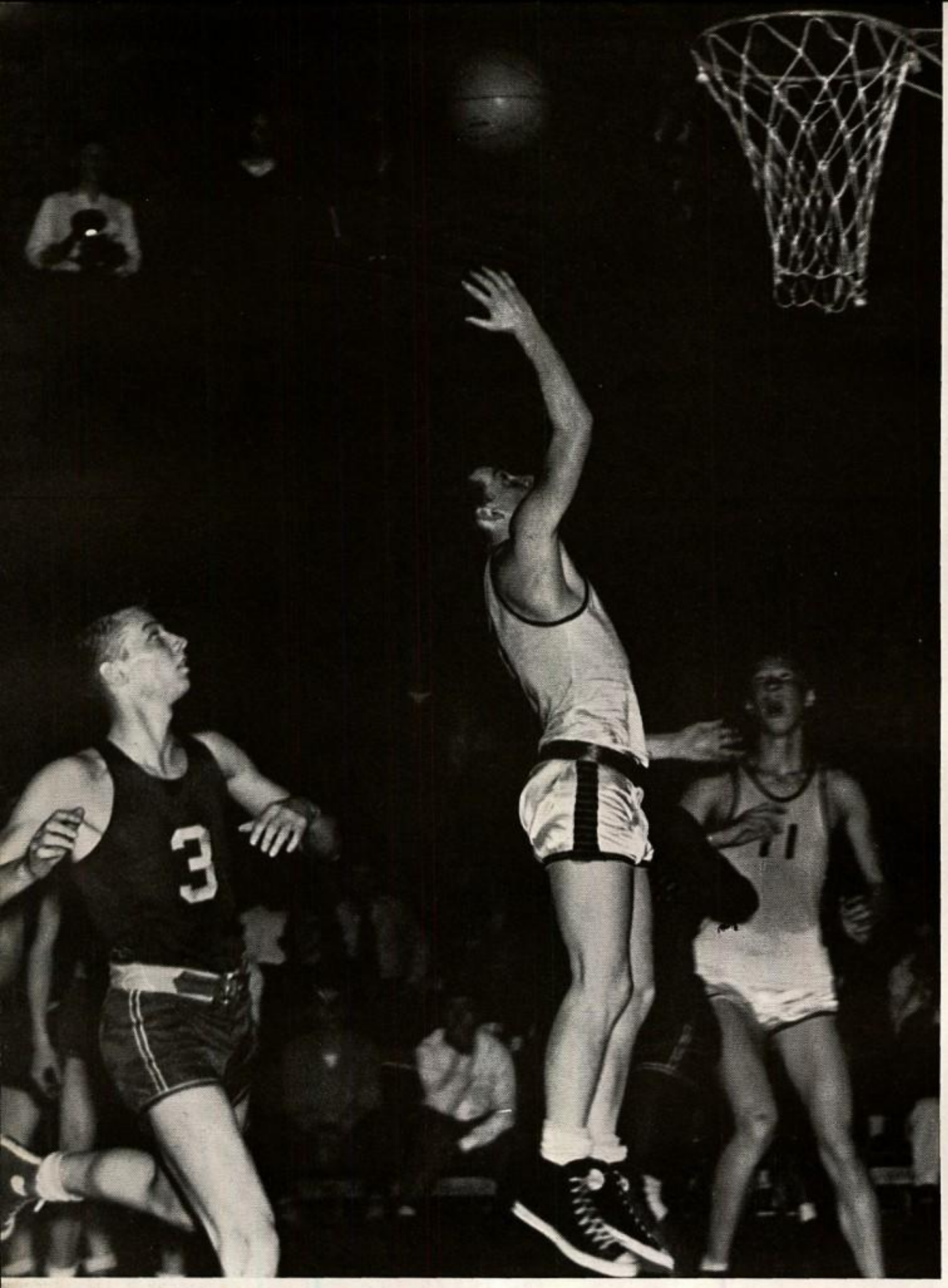

"Foiled, blast it!" the rival cager seems to remark as Don Miller drives in for a bucket.

Basketballs fill

Around the early part of December a sudden frenzy to push a leather sphere through a hoop suspended ten feet from the floor on a backboard sweeps the land. For three action-packed months, **basketball,** with its long shots, pivot shots, tip-ins, foul shots, rebounds, fancy dribbling, skillful passing, speed and aggressiveness, cheers and jeers, holds the spotlight. This year's Tiger quintet rolled up a creditable record, its fighting spirit providing Withrow followers with plenty to cheer about.

Mr. Joe Hedges' '49-'50 **freshmen cagers** enjoyed a banner season, rolling up an impressive record of 10-4. By tripping Woodward 21-15 in the finals, the frosh won the championship of the PHSL Ninth Grade Tournament. Most promising players were Driskell and Fey, co-captains; Hill; Wilson; Lancaster; Ott; and Richards, leading scorer with 93 points.

In his final year as coach, Mr. Edwin Stephens turned out an excellent reserve squad. The smooth-working reserve contingent posted a season mark of 13-2. The final PHSL standings showed Withrow on top. John Srofe dumped 111 points through the hoop to grab scoring honors, followed closely by Rich Wilson with 106 tallies, and Will Ernst, 90.

Freshman Basketball

Row 1—L. Lyons; E. Lauderback; S. Wilson; R. Work; J. Brucher; W. Fey; P. Greenberg. Row 2—D. Pratt; W. Hill; B. Schmidt; D. Driskell; D. Richards; D. Craig; R. Ott; D. Lancaster.

Reserve Basketball

Row 1—B. Holloman; R. Surman; W. Ernst; J. Srofe; J. Kinder; J. White; O. Miller. Row 2—H. Vaughn; J. Louiso; J. Borcherding; B. McIntosh; A. Goenawein; M. Beran; R. Clem; R. Bick; Mr. Stephens.

Lots of Luck
Jerry White

the air, swishing in another year of hardwood action.

Varsity Basketball

Row 1—H. Andreadis; D. Ernst; D. Miller; D. Plunkett; A. McMillen; W. MacKay. Row 2—B. Schoolfield, Mgr.; K. Rockel, Mgr.; D. Miller; C. Brandenburg; J. Kumpf; D. Lamblin; D. McDaniels; Mr. Huheey.

Coached by John Huheey, filling his second season as head mentor, the determined and spirited **Tiger quintet** captured fourth place in the P.H.S.L. and second in the Norwood Invitational. Paced by Harry Andreadis and Dave Plunkett, two members of the P.H.S.L. All Star second team, the Tiger five won nine and lost ten. Although five seniors are graduating, the courtmen will be P.H.S.L title contenders next season, with several returning varsity lettermen and a host of talent from this year's reserve squad.

Despite record, a scrappy

H. Andreadis
D. McDaniels

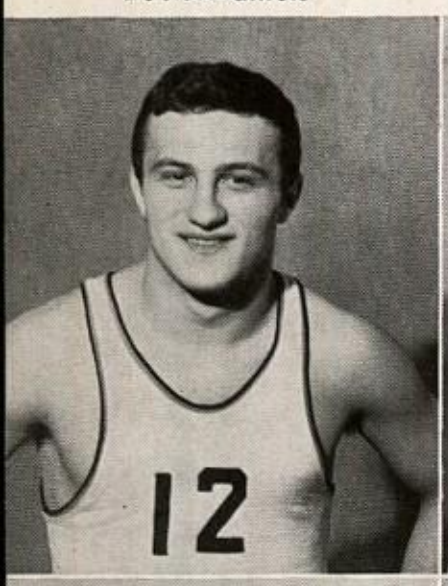

C. Brandenburg
W. McKay

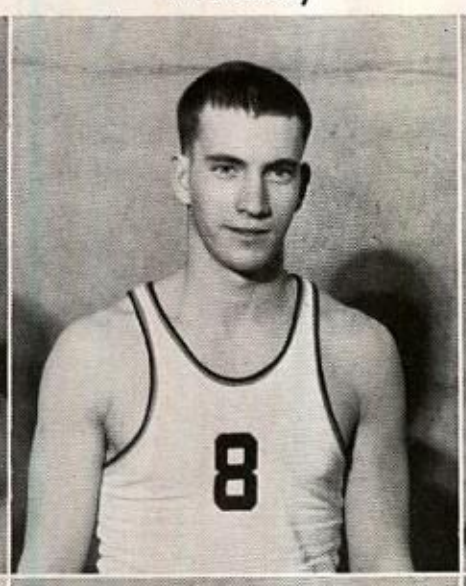

D. Ernst
A. McMillen

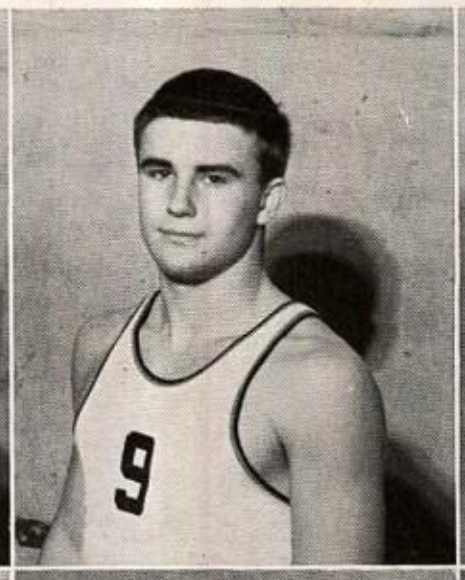

J. Kumpf
D. Miller

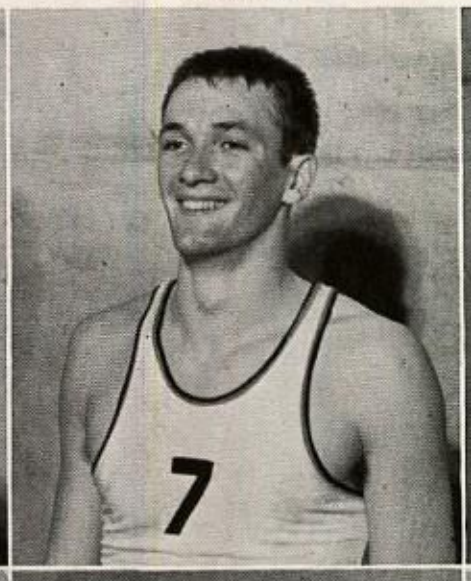

D. Lamblin
D. Miller

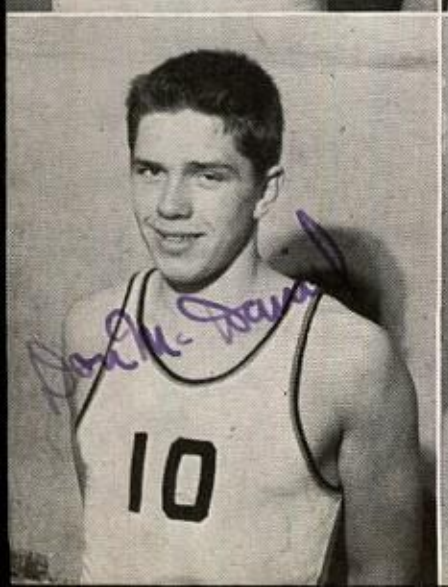

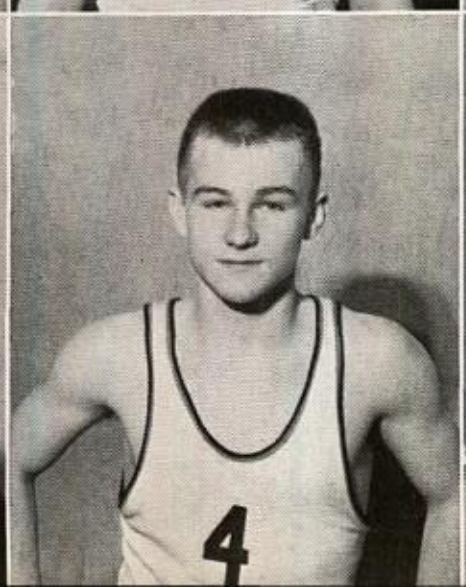

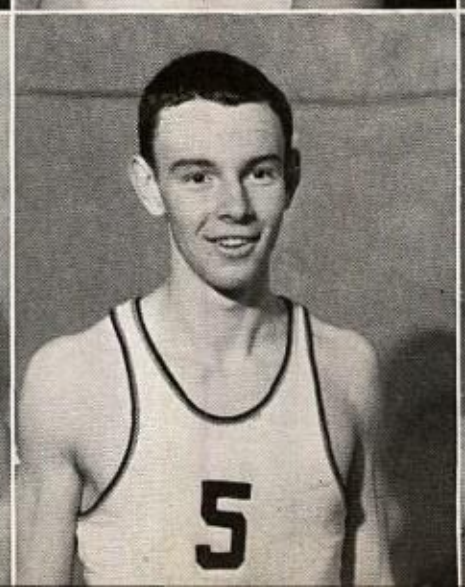

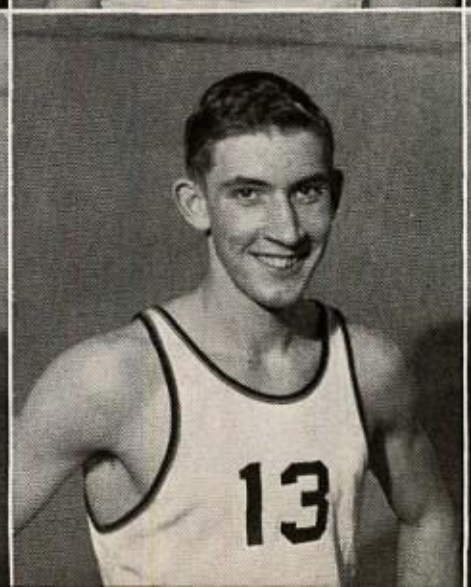

An intra-squad practice gives the "feel" of playing under game conditions.

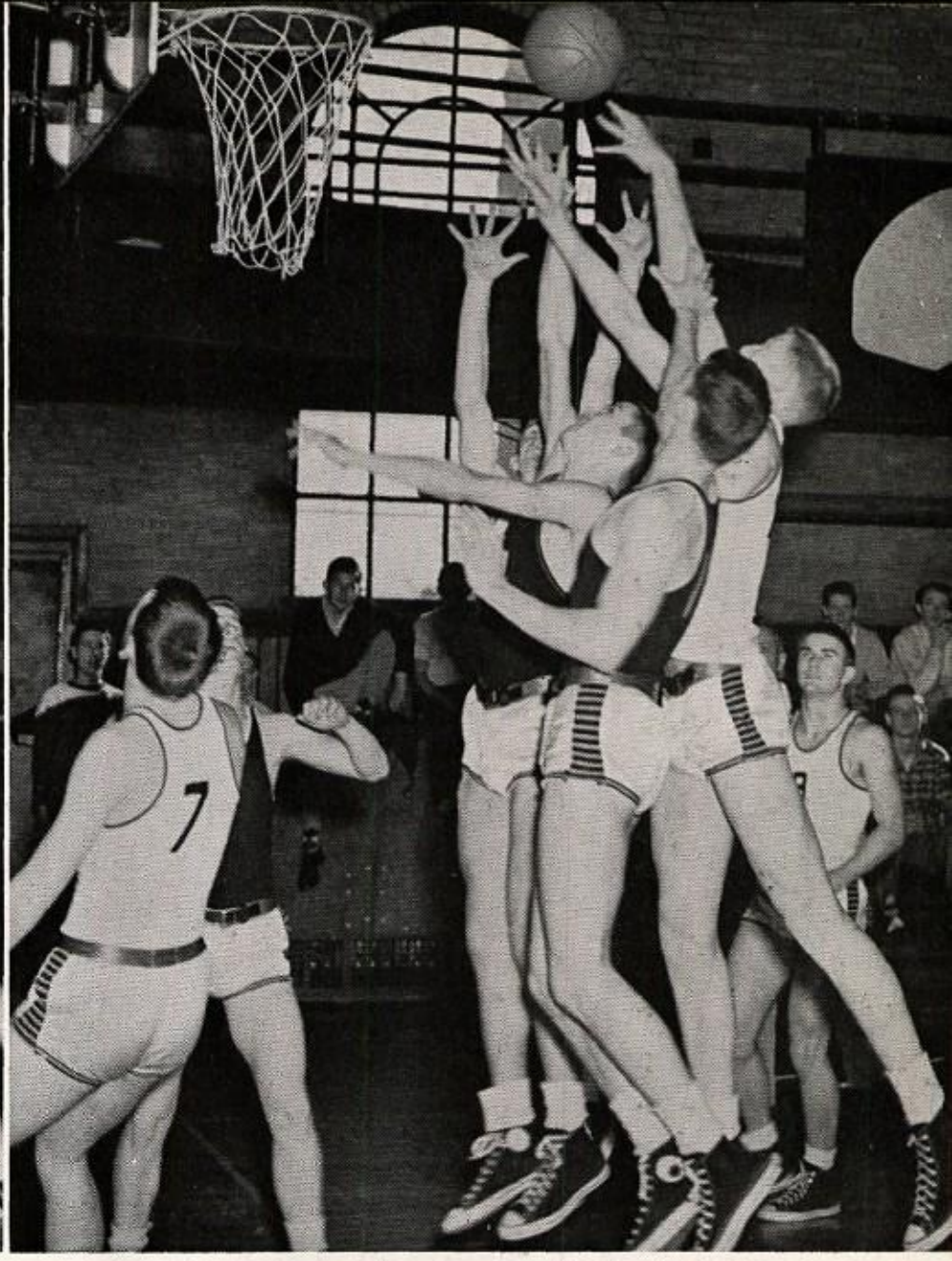

A rebound produces a frantic scramble for the ball.

quintet sparkled and showed real power.

Won 9, lost 10—43 pt. average per game—tied fourth place in PHSL—second in Norwood Invitational—Capt. Al McMillen—Harry Andreadis led scoring: 164 pts.

Key to scores: *PHSL game; †Norwood Invitational; ‡Class A District Tournament

45	Hillsboro	39	30	Woodward*	40	47	Woodward*	42
46	Hughes	48	70	Central*	40	39	Central*	42
36	Western Hills*	50	40	Walnut Hills*	39	37	Walnut Hills*	51
45	Wilmington	21	46	Mt. Healthy	33	52	Dayton Stivers	49
31	Hughes*	62	48	Western Hills*	42	38	Hamilton‡	60
53	Walnut Hills†	51	36	Hughes*	41			
46	Hughes†	49	37	Norwood	44	822		843

Plunkett

Do one for the boys — Dick Miller

A fast play at second arouses interest on the bench. Is he safe or out? Umpire's choice.

Choice players + sportsmanship = one first-class

Row 1—S. Hughes; I. Misali; R. Willson; B. Beck; C. Duquette; D. Ernst; D. Miller; R. Virgil. Row 2—D. Lamblin; A. McMillen; J. Kumpf; H. Boston; C. Brandenburg; H. Broerman.

March 28 through May was **baseball time at Withrow.** Hopes for the 1950 season, Mr. Huheey's sophomore year at the helm of the baseball team, looked bright. Pre-season practice found twelve lettermen returning, who were to form the nucleus of the squad. On the field the Tigers proved their worth by consistently winning and playing heads-up ball. Chuck Duquette, Hal Broerman, Dan Lamblin, and Will Ernst divided the mound chores while Dick Ernst and Bill Anshutz alternately formed the other half of the battery. The infield was well guarded by Jim Kumpf (1B), Bob Beck (2B), "Socky" Hughes (3B), and Al McMillen (SS). Charlie Brandenburg, Henry Boston, Ike Misali, Bob Virgil, Don Miller, and Curly Willson saw considerable service in the outfield. Ted Carter, a utility infielder, rounded out the roster. The Tiger's steady play was characterized by constant hustle and fight.

For the first time, Withrow fielded a **Reserve baseball squad** which played a full schedule. The Reserves were coached by Mr. Melvin Russell.

Orange and Black nine

D. Ernst
H. Boston

S. Hughes

C. Brandenburg
I. Misali

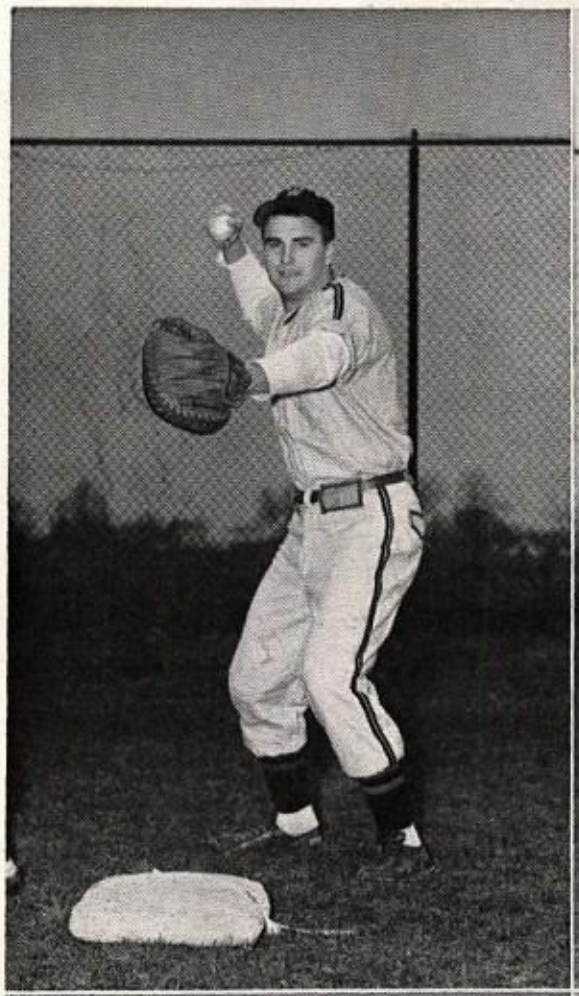

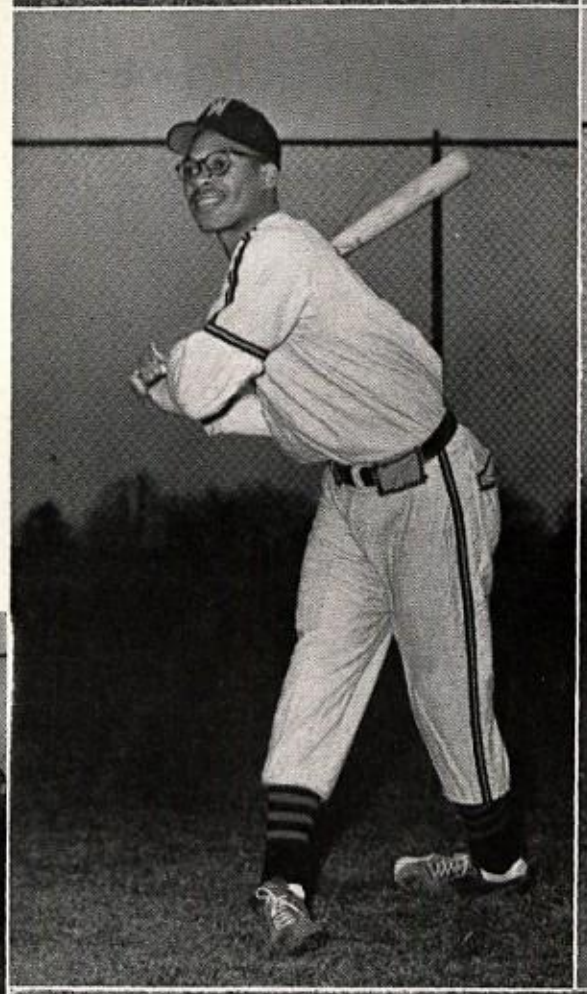

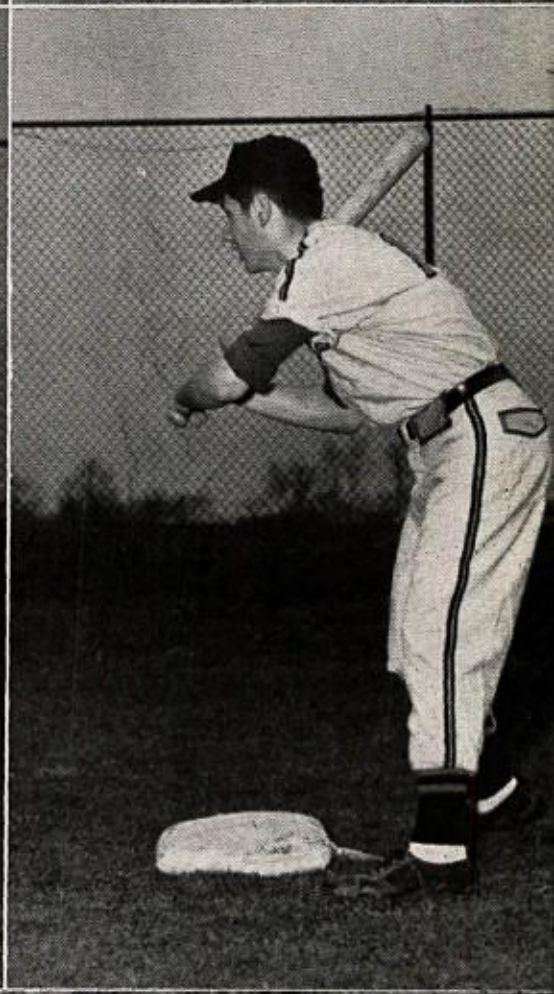

J. Kumpf
C. Duquette

D. Miller
B. Beck

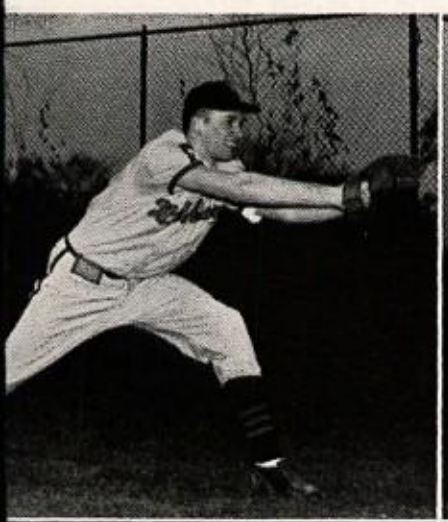

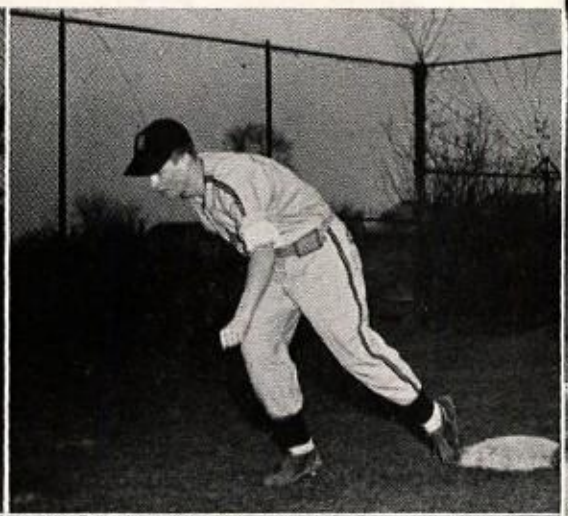

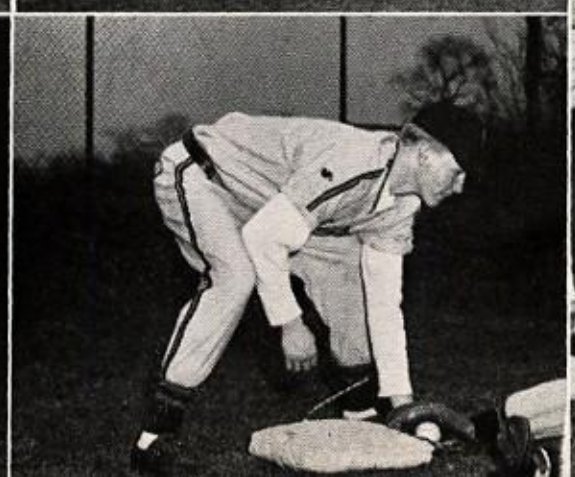

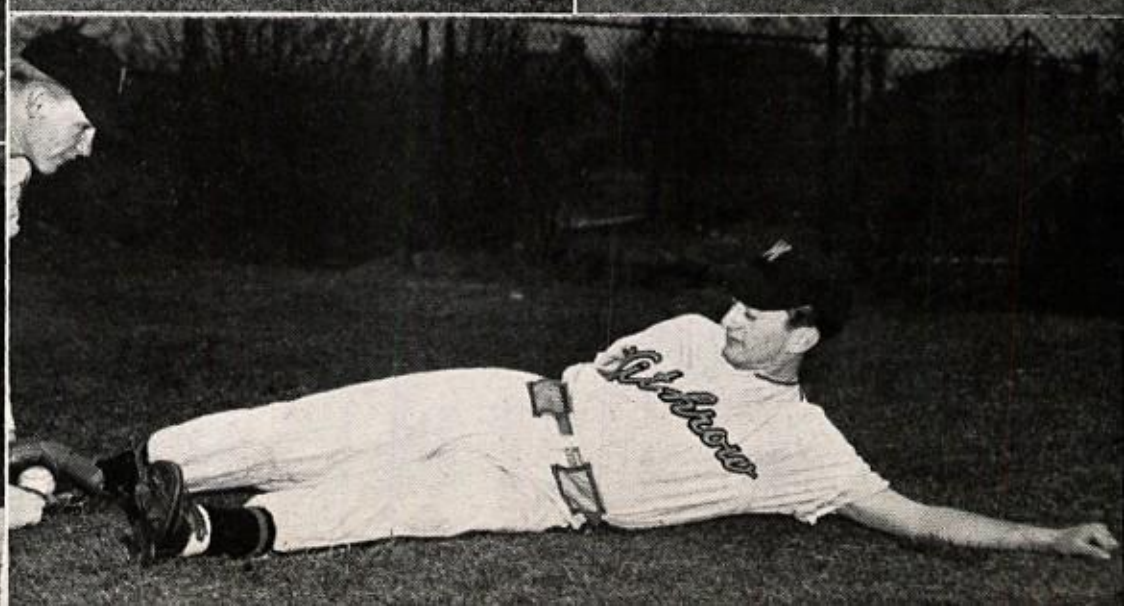

Why they don't wear skirts!

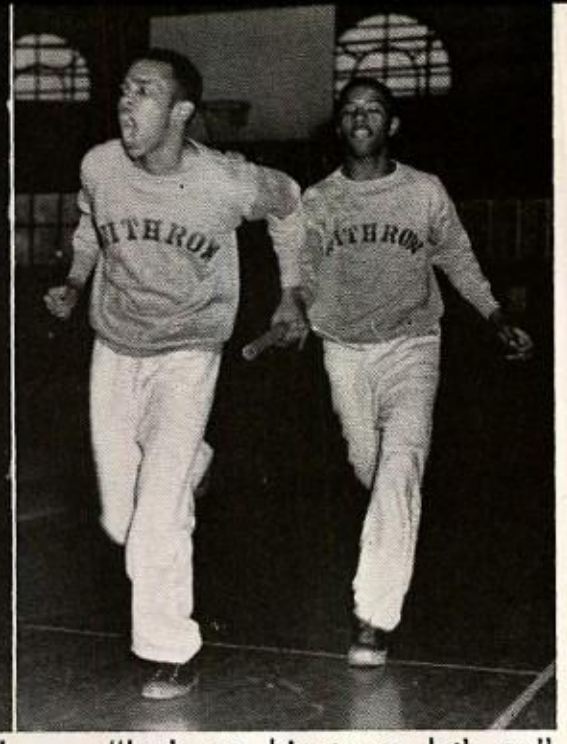

"Let's go, big team, let's go".

Poised for a skyward trip.

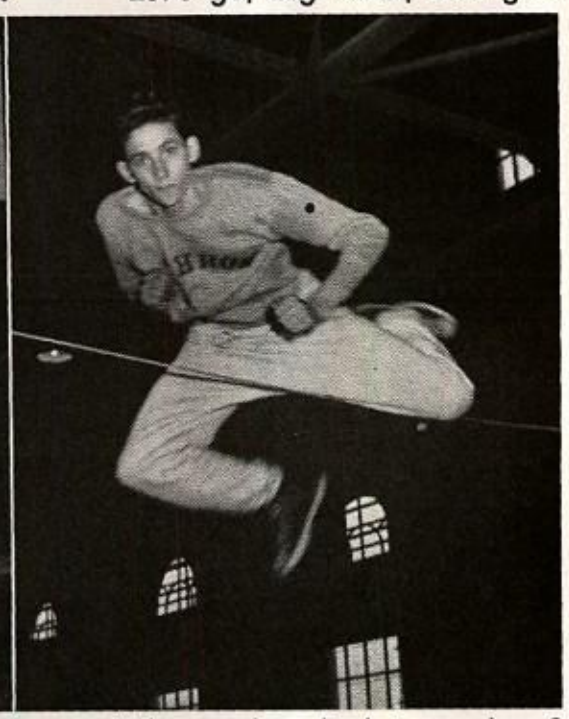

Why so glum, high jump chum?

Row 1—Mr. Nimmo; B. Gray; A. Goenawein; C. Weaver; H. Andreadis; D. Gaenge; B. Hill; M. Griffith; W. Bailey; K. Rockel; J. Wilson; G. Schrichten; R. Kohl; W. Rollins; L. Macklin; C. Moore; I. Turner; W. Jones; K. Smith; Mr. Higgins. Row 2—J. Smith; J. Jacobs; F. Goodell; D. Drier; O. Stokes; E. Philpot; O. Miller; A. Madison; A. Nixon; R. Lally; G. Yoshikawa; J. Gray; M. Lewis; H. Edwards; M. Baertz; E. Segar; L. Wilson; W. Scott; H. Cotton. Row 3—B. Clark; J. Bale; B. Schilling; B. Grosse; N. Stayton; D. Currens; E. Saar; R. Nelson; P. Miller; R. Whitschger; R. Zorens; D. Von Hoene; C. Beatty; W. Williams; W. Reese; A. Gordon; W. Hill. Row 4—R. Scott; J. Barry; D. Ashe; C. McVicker; D. Driskell; J. Brucher; D. Russell; A. Tevis; P. Moore; W. Alexander; G. Whaley; W. Johnson; E. Wessler; B. Holloman; R. Lyons; A. Halverstadt; J. Cowan; W. Buswell; L. McCord; D. Andriot. Row 5—W. Fey; J. Willis; B. Economou; D. Richards; N. Neidich; B. Stricker; W. Dicks; R. Spaan; E. Green; J. Schoonover; R. Witherby; B. Markel; J. Sparks; J. Wilson; P. Martin; J. Cordes; F. Dickman; I. Dickerson; D. Wood.

Track is one of the most popular sports at Withrow, since all of man's natural actions, running, jumping, and throwing, are used in the variety of activities. With the coming of the earliest signs of spring, **Coach Nimmo** calls Mercuries to train in the gym so that they will be in top physical condition for the season's meets. This year's team stood well in all events from the mile run and sprints to the discus and shot put.

Lots of luck
Dan Von Hoene

To I don't know who
[illegible]

Tiger track team again runs

Best of luck to a swell guy
Dick Spaan

Good luck
"Jim" Higgins

Once again the footpaths of Avon Fields re-echoed to the steps of Withrow **cross-country men.** With Eugene Schrichten consistently out in front, the Tiger harriers wound up ahead of Walnut Hills, Woodward, and Hughes, but were defeated by the excellent two milers from Central Vocational and Western Hills. The Tigers wound up third in the Southwestern District meet at Avon Fields, with Schrichten finishing ninth and Audras Nixon thirteenth. Coach Ray Wirth presented letter awards to Peter Jonson, William Bailey, and Joseph Wilson.

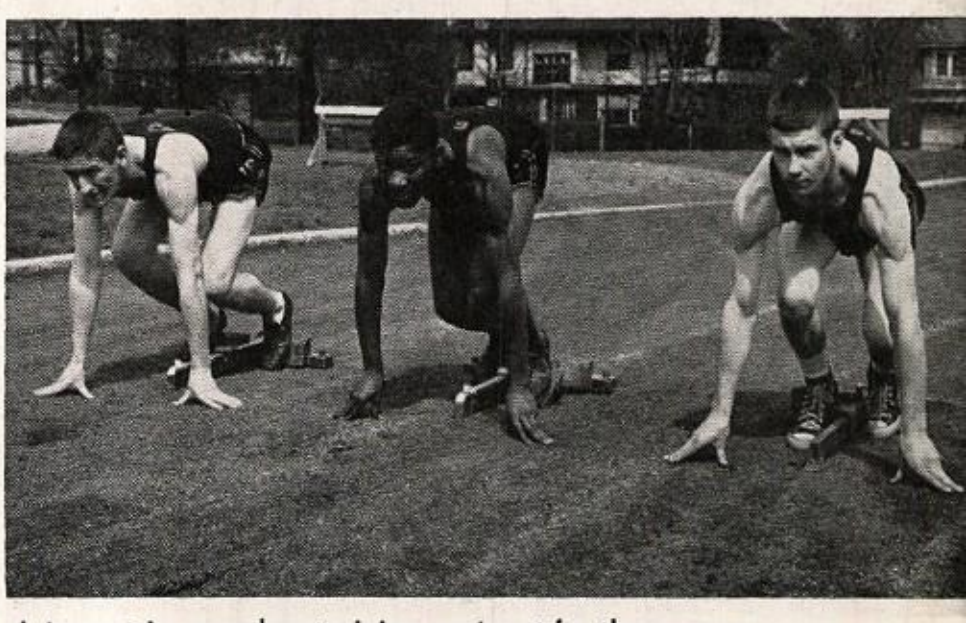

A tense trio, muscles straining, gets set for the course.

off with high honors; Cross Country emphasizes endurance.

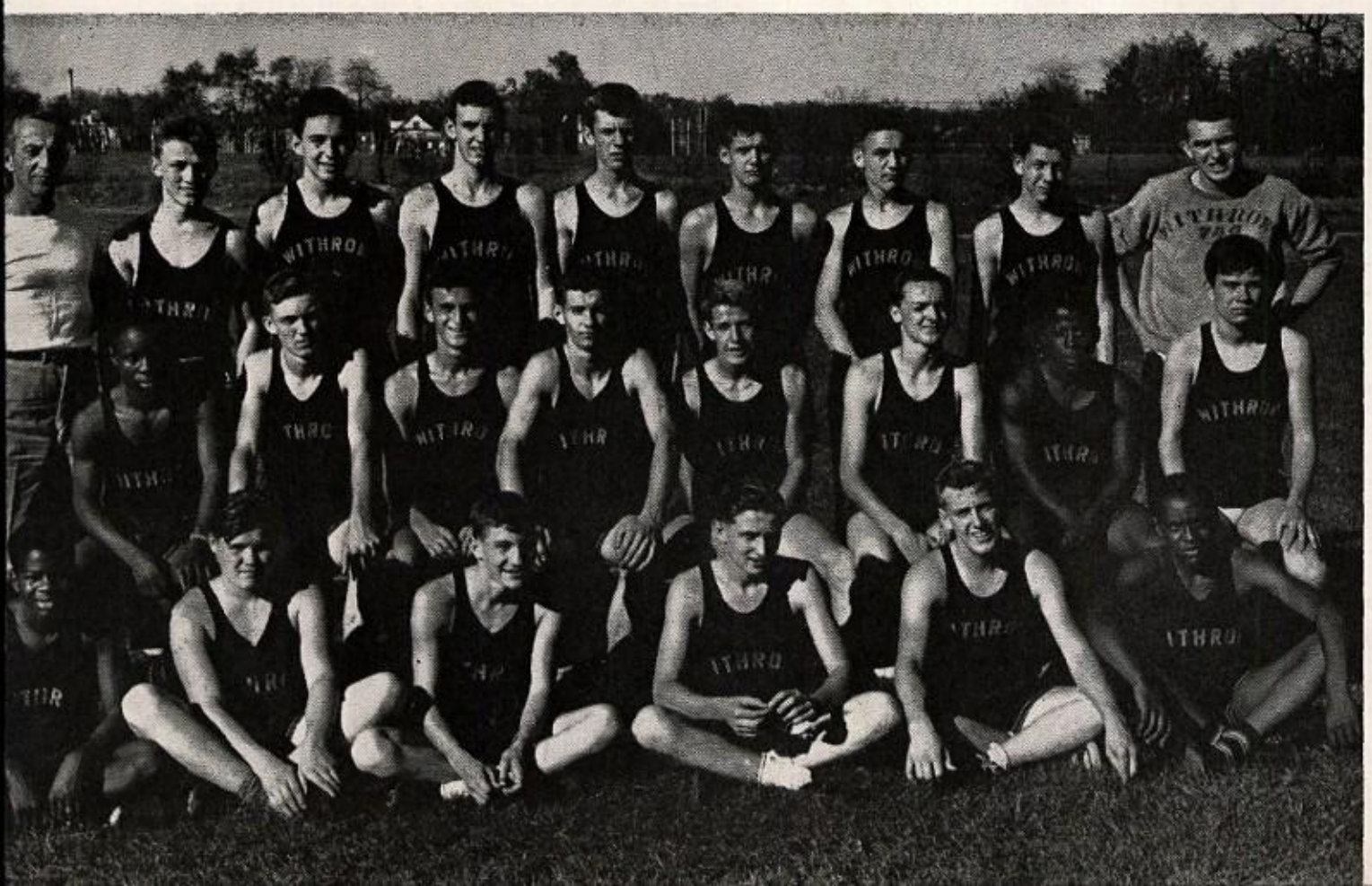

Row 1—W. Rollins; C. Benkert; R. Staley; J. Louiso; B. Fishback; W. Bailey. Row 2—A. Nixon; F. Goodell; P. Jonson; J. Jacobs; G. Schricten; T. Gillespie; V. Winfrey; J. Wilson. Row 3—Mr. Wirth; K. Franke; B. Economou; J. Srofe; R. Rye; J. Irvan; J. Longnaker; G. Smith; E. Kinley.

Best of luck
Jerry Louiso

Gym and swimming teams build strong bodies; netters,

Swimming is growing in prestige at Withrow. This year Mr. Wirth, the team's well-liked navigator, had considerable material with which to mold a hard-plunging crew. Hours of diligent practice produced a team which downed Norwood, Purcell, Western Hills, Newport, and landed a fifth in the District Meet. As the season came to a close, our tanksters were stationed in the fourth place slot of the PHSL league.

Co-ordinated bodies swing through difficult exercises as the **Gym Team** works out on the apparatus. Through interscholastic meets, gymnastics strive for perfection and rhythmic movements. It is not necessarily the intricacy of the exercise, but how it is done, which wins points. In this off-shoot of work in the gym classes, experts on the side horse, parallel bars, mats, rings, and horizontal bar are found.

Row 1—W. Barnes; J. Cordes; D. Mitchell; K. Mattes; D. Woods.
Row 2—H. Johnson; J. Longnaker; E. Mueller; D. Scherer.

linksmen,

Gym team tumblers form magnificent blots on mats.

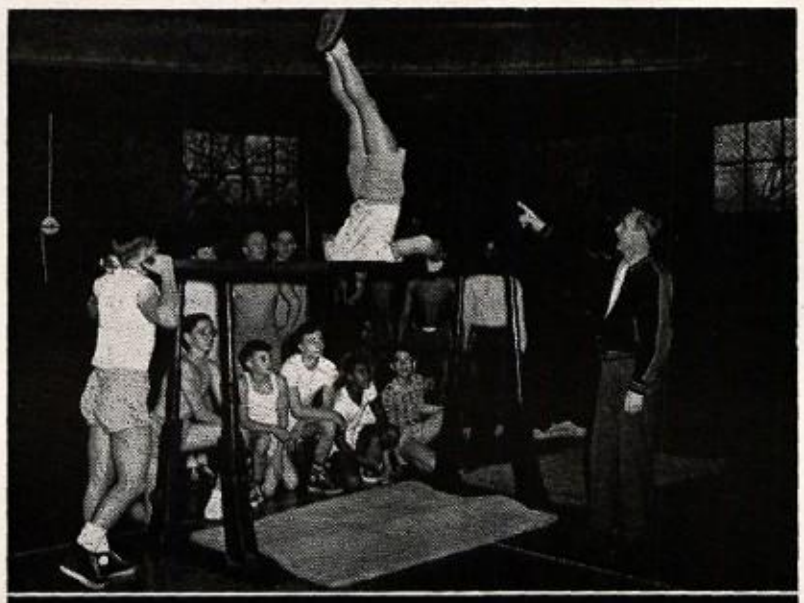

Mermen make a big splash in P.H.S.L. competition.

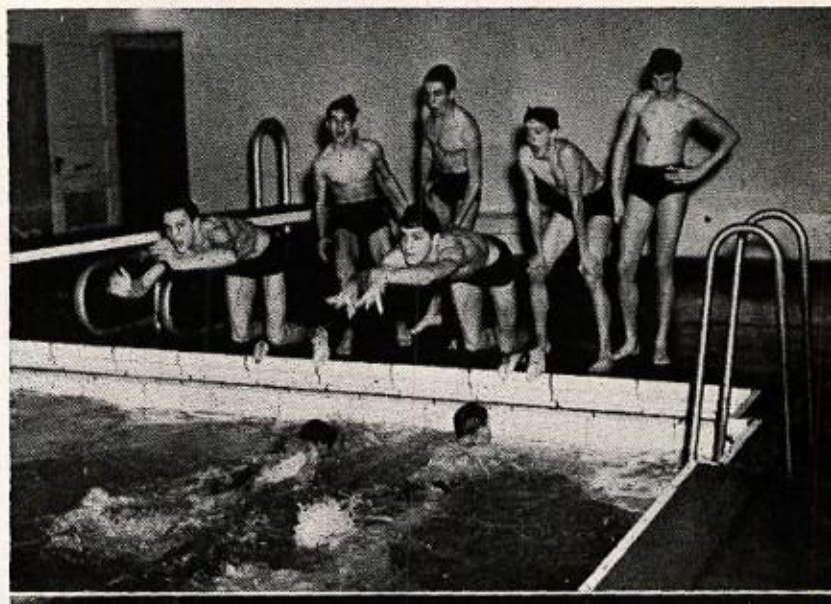

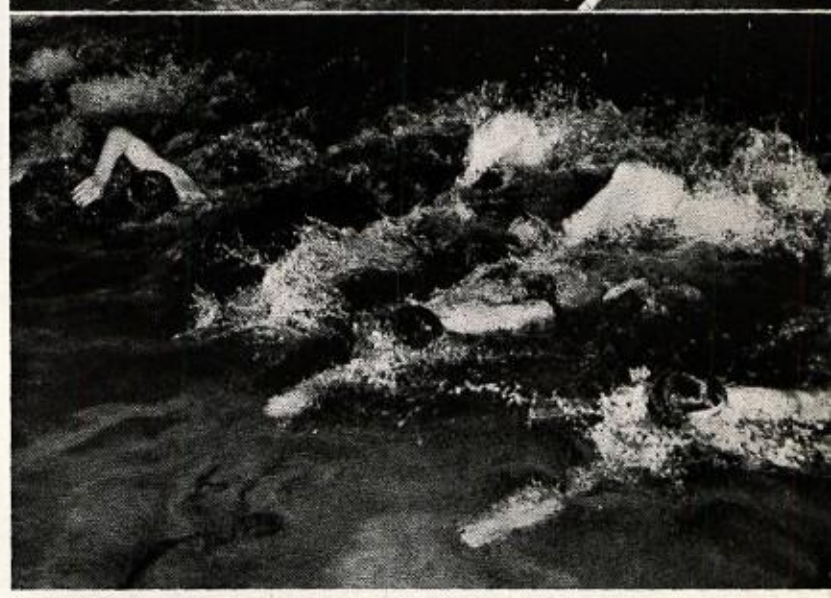

Swimming Team

Row 1—I. Misali; M. Briggs; M. Briggs; D. Helder; A. Halverstadt; J. Higgins; T. Gillespie. Row 2—R. Steinert; J. Kessler; D. Moore; C. Lambert; D. Hale; S. Hensel; E. Heiser; G. Lewin; W. Davis; B. Staley; R. Schagg; Mr. Wirth. Row 3—C. Trimble; R. Krulin; R. Begler; J. Cordes; M. Spellman; D. Lerner; R. Berman.

Reserve Tennis
Row 1—E. Heiser; B. Swanson; H. Reaver; L. Malc. Row 2—D. Craig; D. Lundquist; J. Srofe; E. Bolce; B. Othling.

"To a swell classmate."
Bill Othling

Varsity Tennis
Row 1—H. Jones; W. McKay; H. Lambert. Row 2—G. Miller; D. Botsch; J. Crews; B. Mitchell.

Keglers chalk up good

D. Botsch

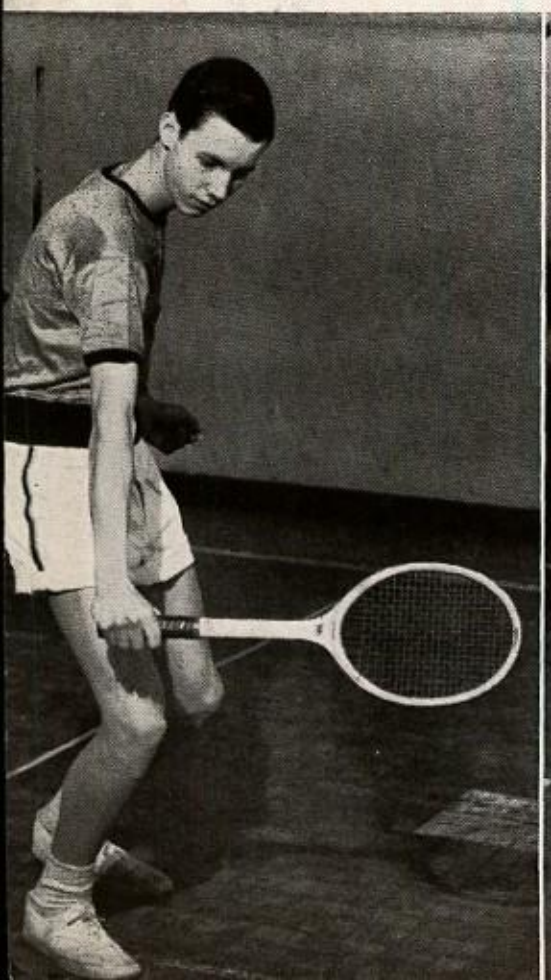

S. McKay

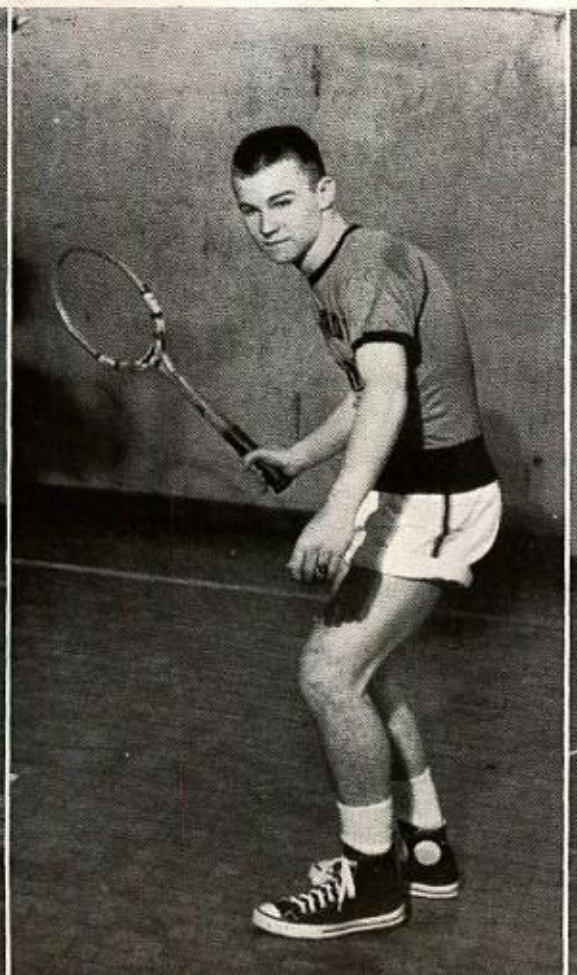

H. Jones

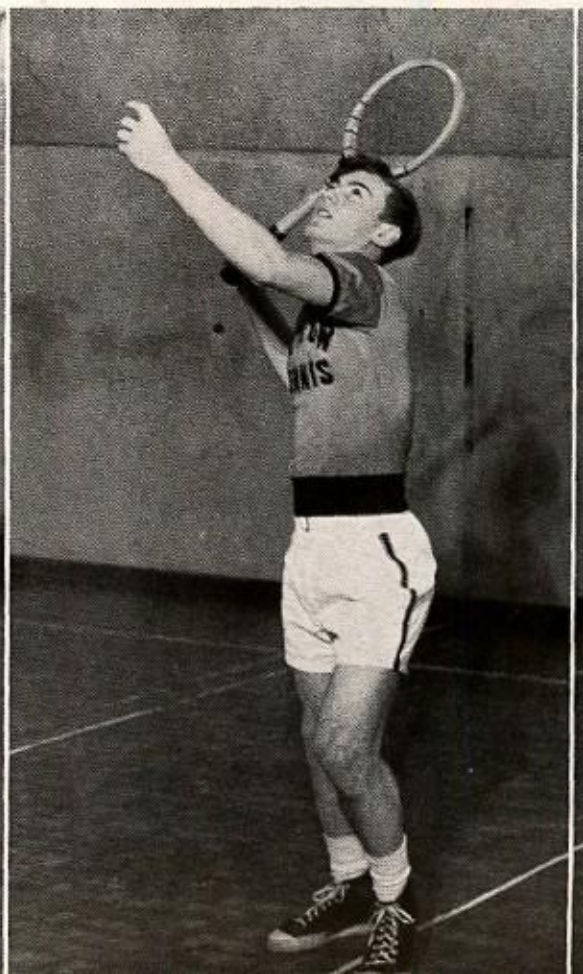

H. Lambert

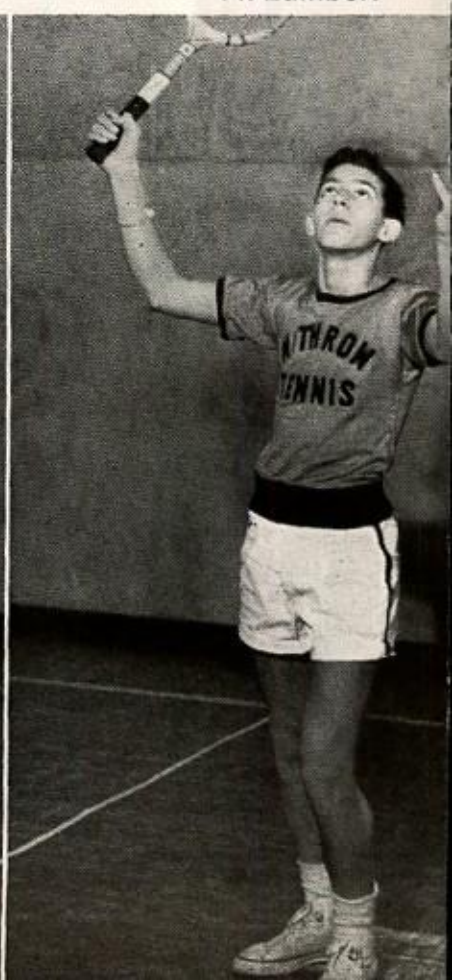

a swell "Pal"
from a nice "Guy"
Herb Schnizerl

Golf Team
Kneeling — D. Moore; C. Lambert; B. Lilley; G. Burress; C. Becker. Standing — R. Schanzel; H. Schnitzer; D. Moore; P. Kolthoff; Mr. Owens; T. Gillespie; J. Gregory.

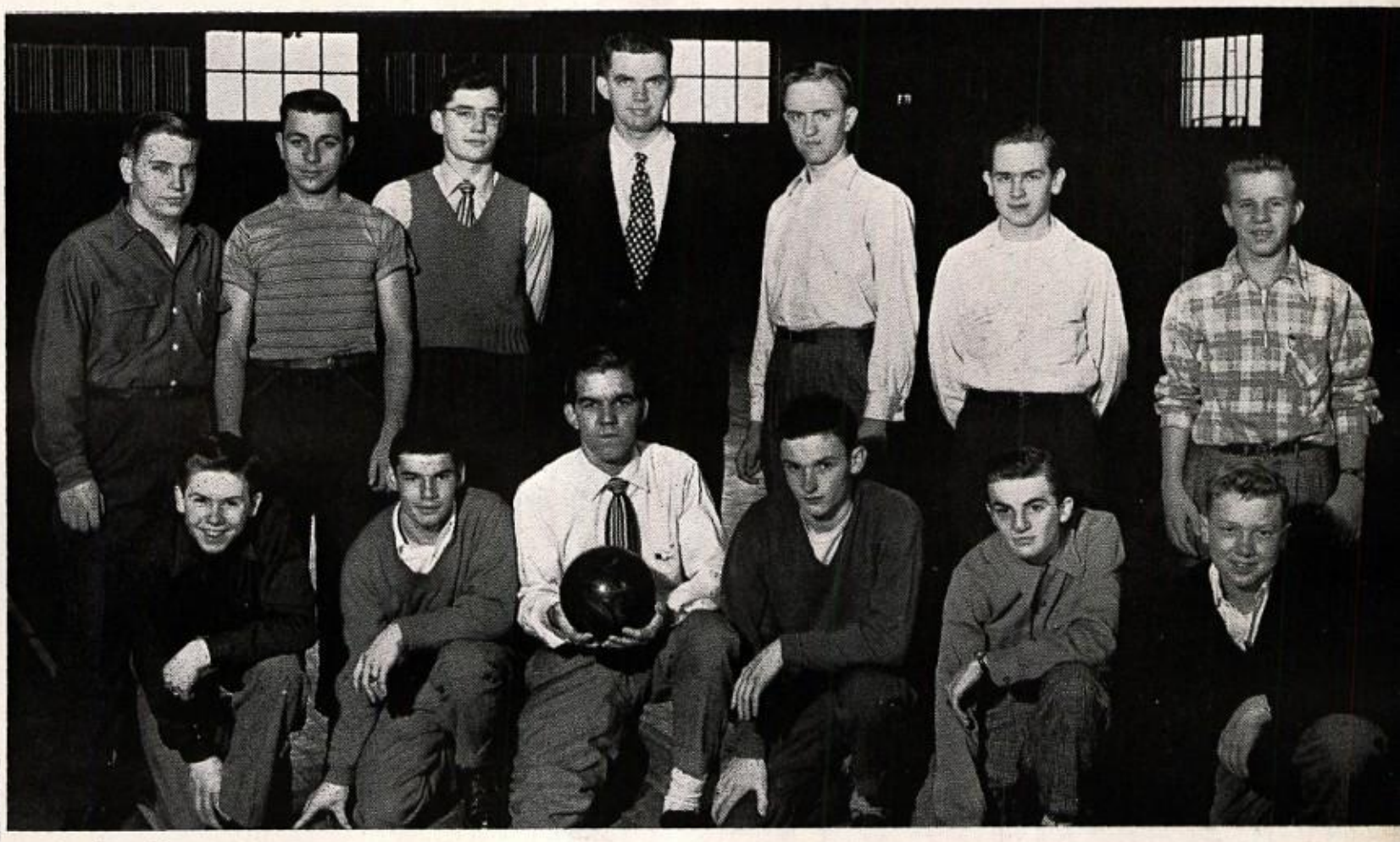

Bowling Team
Kneeling—M. Harding; P. Finzer; J. Prickett; J. Wilson; D. Bishop; J. Popp. Standing—G. Meyer; L. Grueninger; T. Cholmondeley; Mr. Owens; F. Hull; H. Kiewert; R. Keller.

records

G. Miller

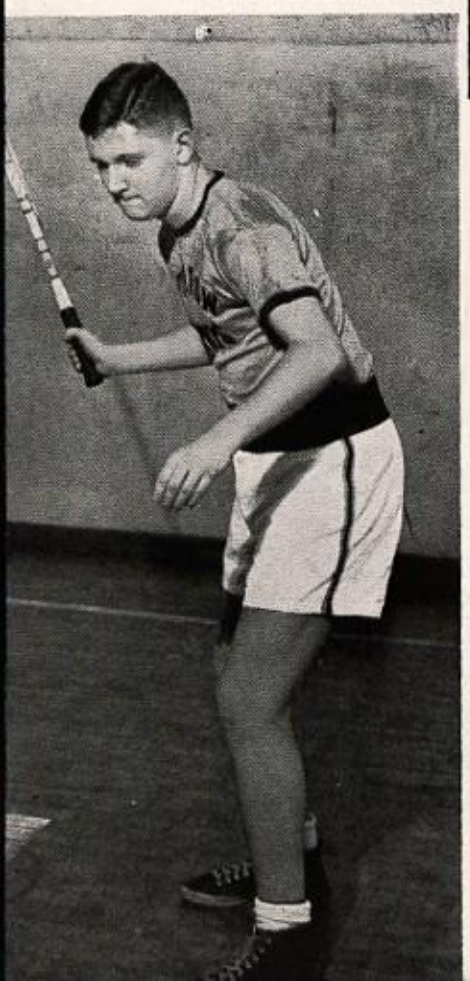

The minor sports play an important part in the sports world of Withrow, where, with the exception of bowling, individual achievement is emphasized. Mr. Sherman gives the **tennis squad** expert instruction. This is proven by the numerous trophies won by the team, which are on display. Mr. Owens is the coach of the **golf** and **bowling** teams which give a good account of themselves in league competition.

The participants in these sports give their utmost in spirit and ability, and gain experience which they will put to use in later years.

Elaine Korengel

Janet Bremer

Marlene Meyer

From "Ground sticks" to "Strike three," G.A.A. gives

"Come on along; we'll raise a song; clear heaven high for **G.A.A.**" Yes, G.A.A.'ers really do reach high for fellowship and sportsmanship. Four hundred girls interested in sports and fun come together to pit their skill against their companions. All the major sports and many minor ones are offered to keep these athletic-minded girls busy. At the hub of this wheel of activities are its **officers**, who take on the responsibility of running the club. None of G.A.A. would be possible without the energetic backing of the gym teachers. Their willingness to give up their time to referee and sponsor sports make the club what it is.

Gym Teachers
Left to right: Seated—D. Lally. Standing—G. Blasberg; M. Robinson; B. Wessel.

Jane Messinger

Beatrice Cadwallader

Betty McCartney

the very finest in sports and fun for Withrow girls.

Little known and less appreciated, these energetic **managers** are the force behind G.A.A. efficiency. Through long hours of detailed work at their chosen sport, they keep precise records of every girl's attendance. A manager's participation in her adopted after-school sport's session is as essential as her maintainment of a successful school and G.A.A. record. But a manager's work is far from completed when her sport's season has come to an end; she then is responsible for tabulating attendance records, submitting a written report of the season's activities, and presenting an oral report at Honor Night Banquet.

G.A.A. Managers
Left to right:—Row 1—M. H. Kipp; M. Abraham; J. Lewis; T. Miller; N. Bullock.
Row 2—S. Schenke; S. Edwards; C. Weber; N. Hall; J. Wirth.

Minor sports give the girls an opportunity to expand

Ready to drive, senior golf enthusiasts show the proper way to "tee off."

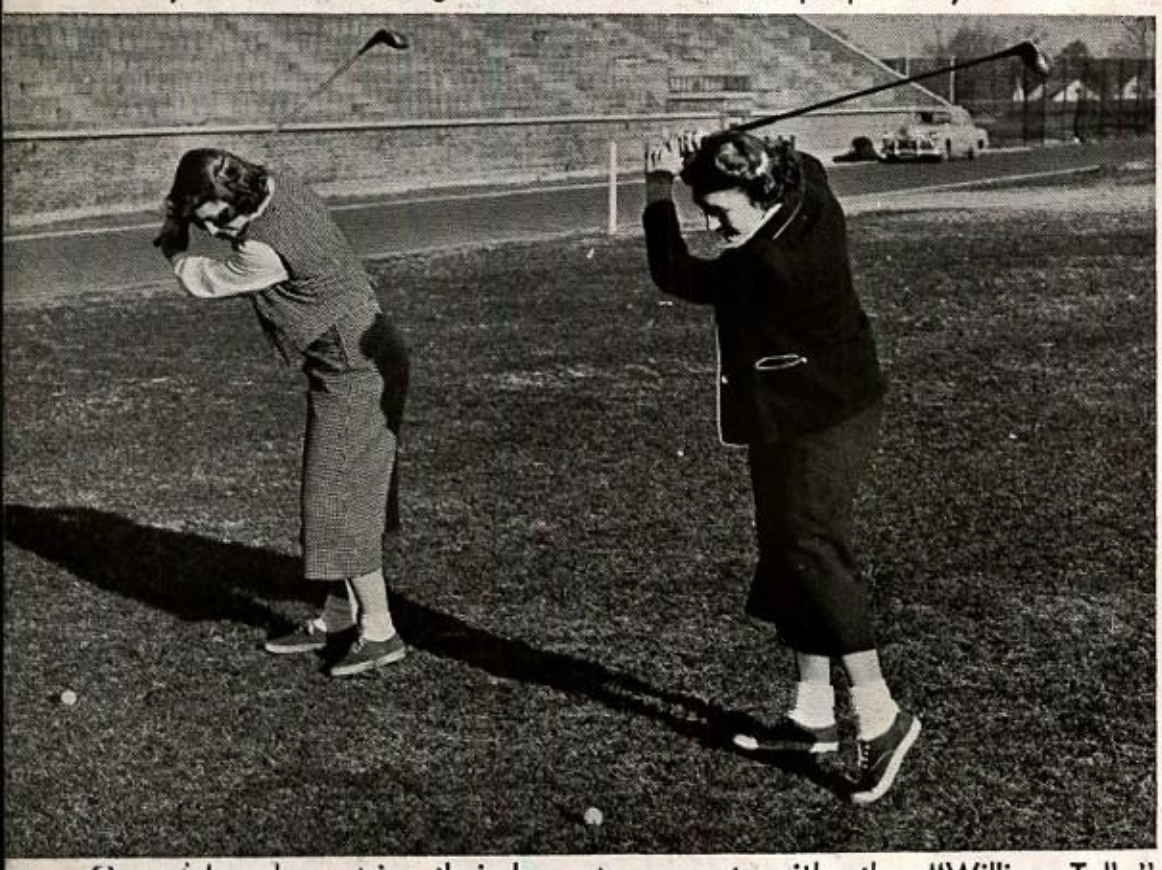

Graceful archers string their bows to compete with other "William Tells."

Greeting spring with a swing, senior girls encounter **golfing instruction** right in their gym classes. Wild cries of "Fore!" and "Watch that hook!" are heard as these ambitious lovelies learn the game. To perplex their minds are putts, drives, rules, and care of equipment.

Arrows whistle through the air in spring and fall for **feminine archers** with strong arms and good aim. Increasingly distant targets make for stiff competition in the season's tournaments. And all hands combine in an end-of-the season wiener roast, chuck-full of fun.

Smiles and miles pass Saturday mornings quickly for these tireless hikers.

their preferred skill,

G.A.A. hikers really have what it takes when they get up in the morning with the birds and walk, walk, walk! The girls appreciate a soft chair or maybe even a bed after a long "trek" over hills, through woods, and across rivers.

If you happen to stop by a Norwood bowling alley on a Thursday after school, you will undoubtedly see Withrow's **feminine bowlers.** The versatile "alley cats" chalk up strikes and spares—to spare.

Pull 'em up, shove 'em up, any way to get 'em up! All help along the way.

Why the serious look, Helen? Aiming for a strike or spare? Either will help.

like these sandlot sirens and court imps.

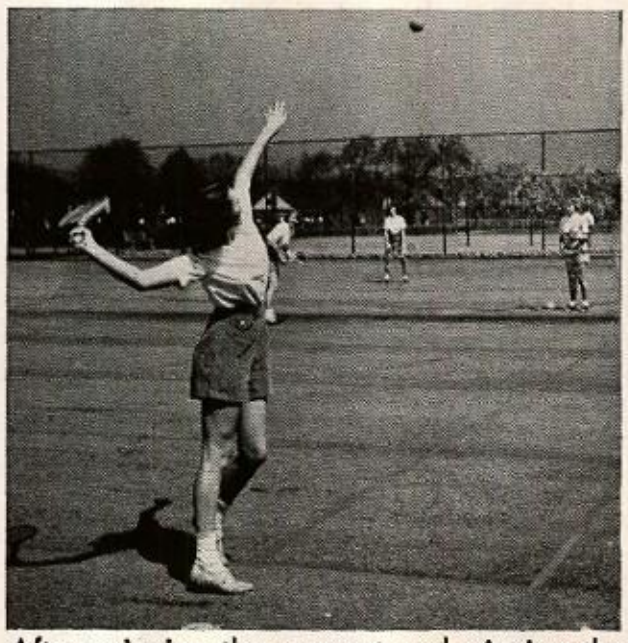

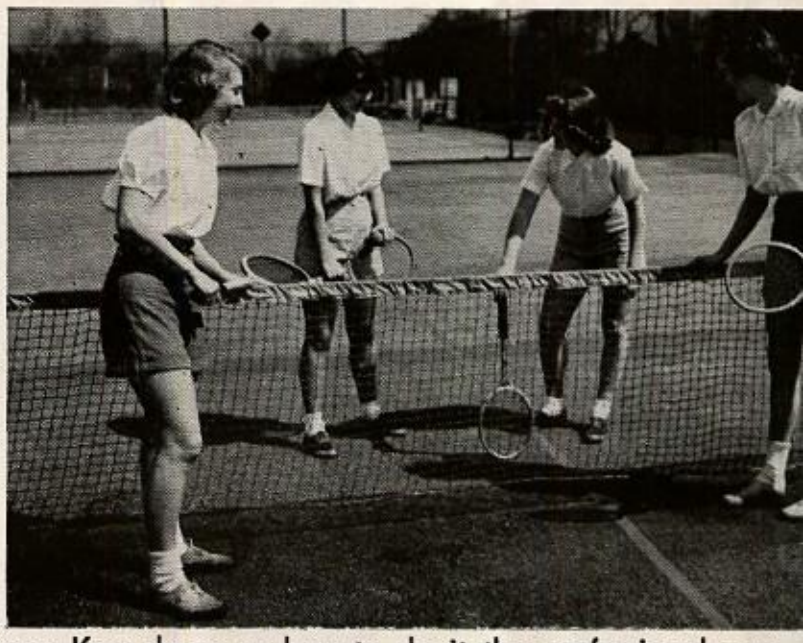

After spinning the racquet and winning the serve, Kay shows us how to do it the professional way.

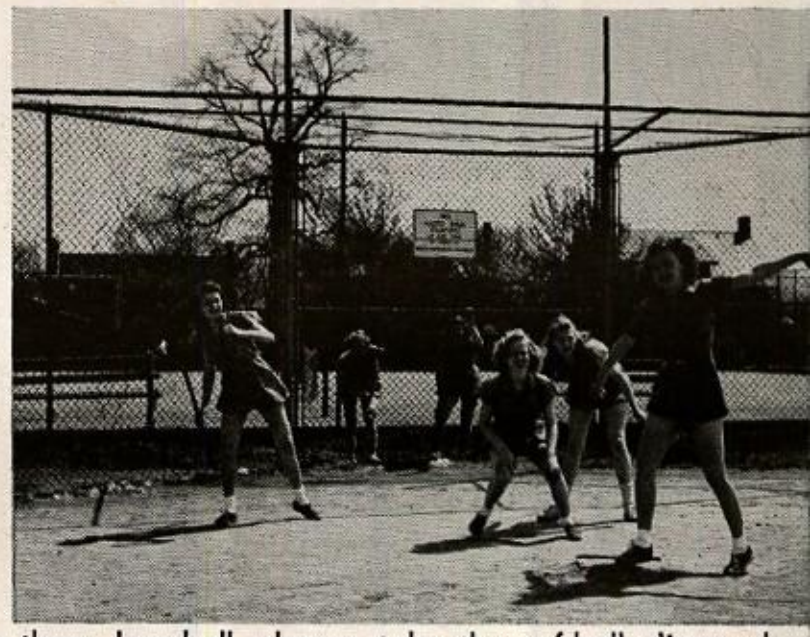

Both strikes and homeruns can be fun when these baseball players take the softball diamonds.

With a swish of bats, an impact of balls, and a rousing shout of "Batter up," G.A.A.'s **future "Caseys"** swing into action. The normal jeering of the umpire, and the spirited cheers combine well in this popular sport. Spring also ushers in the familiar cry, "It's your serve," at the tennis court. These girls really have the low-down on racquet-swinging, from singles to doubles, and put it to use in autumn, too.

Splash! Another mermaid goes under water.

Dolphin club is certainly not a dry organization, in more ways than one. These nymphs of Withrow participate bi-annually in their traditional water pageant, presented this year as "Holiday in Hawaii." In the off years, these water enthusiasts turn their talents and efforts towards the gaining of a life saving badge and the feeling of security and accomplishment which accompanies it. Here, education of water safety combines with fun to make Dolphin Club a worthwhile club.

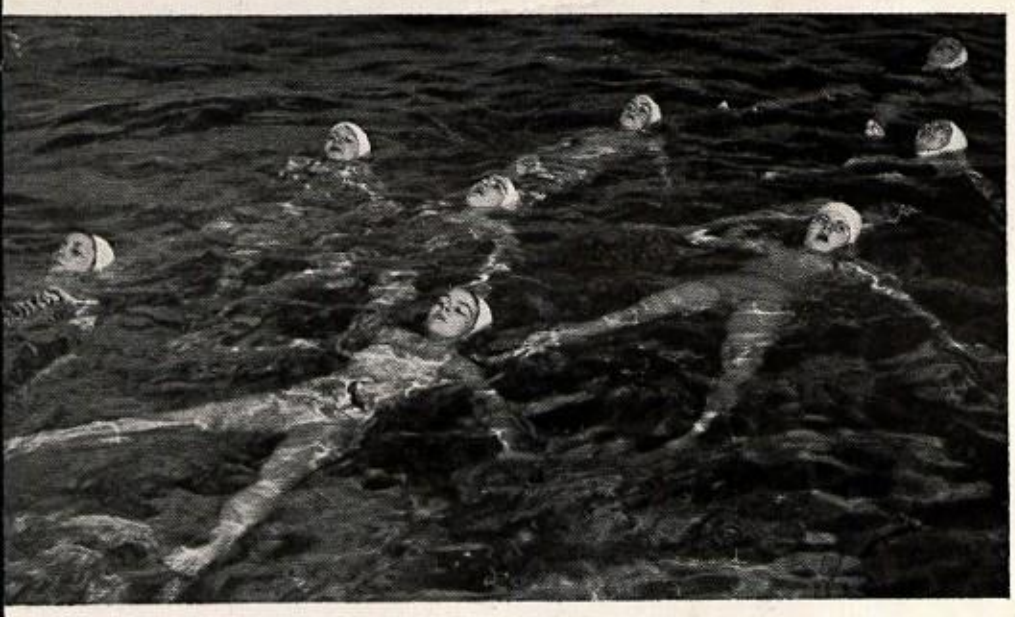

Picture below.

In water—H. Simmons; J. Pfeister; R. Stimpert; B. Cadwallader; M. Meyer; N. Hall; N. Swartz; J. Ruchty; R. Nolte; A. Miller. On board—S. Nelson; J. Fogel; L. Mosier; M. Hall; J. Crook. Row 1—C. Hush; L. Gentrup; N. Laufer; R. Hohman; A. Lamblin; C. Finn; J. Matthews; P. Sigler. Row 2—R. Young; N. Howard; P. Jones; E. Mathias; L. Mueller; D. Hartlaub. Row 3—M. Hendricks; J. Jueneke; B. Specht; N. Garnersmith; J. Messinger; M. Wirth; S. Parsons; S. Schenke; J. Hamilton; J. Jordan; J. Barbeau; G. Simester. Standing in back—T. Dattilo; S. Weise; C. Koehler; S. Savery; D. Green; M. Leifheit; J. Leifheit; M. Davis; D. Mergler; S. Hancock; J. Hildebrandt; C. Chandler, J. Armstrong.

To a swell guy.
Loads of Luck.
Betty Specht
"52"

Girls "hepped up" over sports find G.A.A. their club.

As **hockey, volleyball, and basketball,** three of the four major girls' sports, gets under way, the really active G.A.A.'er puts everything she has into the game. Hockey starts off the field, while the football players work out in another. Any feminine aspirant who can take a few skinned shins and enjoy hurling across the ground at break-neck speed is eligible for this sport. In early winter the sound of bouncing volleyballs may be heard in the girls' gym. After the Christmas holidays end, the girls come to school "raring to go" at basketball. Although girls' basketball is milder than boys', the introduction of several new rules has lessened the difference.

Gals cry, "Ground, sticks. Ground, sticks. Ground, sticks. Bully!"

Hockey, volleyball and basketball entertain athletes.

A fast basketball game offers release from grind of school work.

Volleyball's pert "Volleyettes" show enthusiasm for sport.

Three steps and a leap

Well-balanced members of **Dance Club** "fly through the air with the greatest of ease." At tryouts, over a hundred girls, including old members, execute graceful "leaps" and "falls" before the exacting eyes of Miss Audrey Wessel and officers. This year, eighty promising, barefoot "Daisy Maes" were accepted. At a rendezvous each Thursday afternoon these active Misses promenade the gym floor to the music of Bach all the way through the musical ages to Gershwin.

Top Picture

Row 1—H. Richardson. Row 2—Unidentified; B. Newell; Unidentified; J. Batche; S. Ruoff; M. Prickett. Row 3—J. Cullen; M. Kieth; K. Roberts; M. Schenol; A. Bush; L. Maxwell.

Second Picture

Row 1—N. Platt; E. Bartsch; B. Herschelman; P. Kennedy; J. Brener; S. Rorsheim; D. Wake. Row 2—S. Worth; M. Ashman; J. Shubert; E. Wiesman; A. Fink; N. Champion; J. Stovall; L. Curtis; L. Walthrop.

and dance clubbers are out again to prove their poise.

Their labors climaxed in a program, "Dance Through the Ages," given for the C.T.A. on Feb. 14. It showed interpretive work in types ranging from primitive and Egyptian to Renaissance and modern. The dance was presented in moving and appealing manner. Another high spot of the year was the symposium at Woodward, where a handful of chosen members received instruction from a guest teacher. Our petite ballerinas even meditated producing an assembly program for terpsichorean-minded Withrowites.

Opposite Page, Third Picture

Row 1—D. DeVore; J. Flory; J. Montgomery; N. Egry; N. Walling; C. Haley. Row 2—B. Taylor; N. Currens; S. Sauter; D. Anderson; Unidentified; H. Plahs; M. Guenther; B. Small; J. Davis; J. McIntosh; G. Eason. Row 3—J. Moeller; B. Carter; G. Loose; L. Messinger; A. Cavaquaro; H. Koenig; J. Fink; L. Ladley; P. Stewart; C. Sauerbrun; J. Haeir; M. Jones; M. Creelman.

Opposite Page, Fourth Picture

Row 1—S. Morten; C. Boeschlin; M. Arnold. Row 2—G. True; M. Stanforth; M. Cramer; N. Glover; N. Rodgers; J. Pennington; J. Boeschlin; L. Goodell; T. Miller; M. Hamilton; R. Wilson.

Enthusiastic Dance Club members display grace and finesse.

As dancing adds beauty and elegance to the body, activities add
In clubs of Withrow, we are the followers; we are the leaders.

grace and poise to our personalities.
Thus we anticipate our future world.

Doings

"Best of Luck"
Ed Frantz

Diligent practice is a "must" for our band's precision formations.

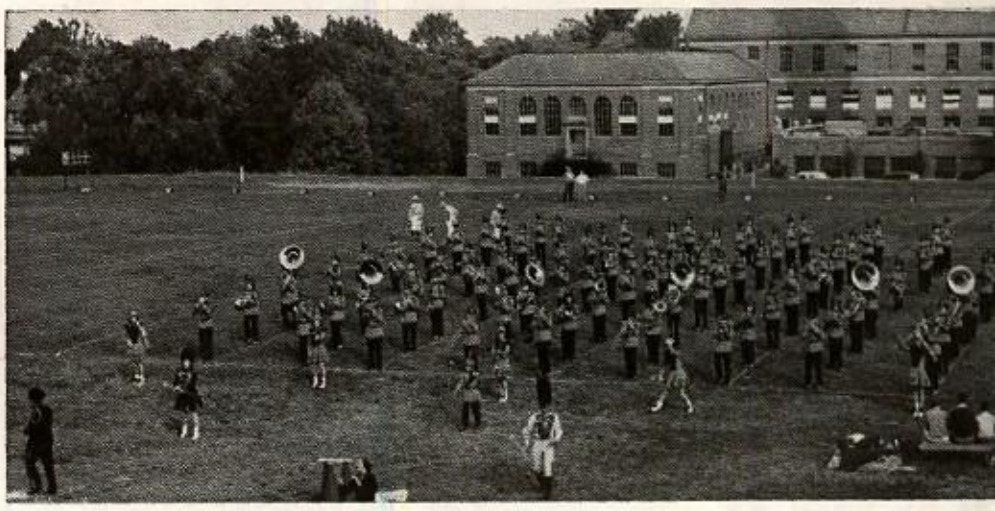

Toot a horn with no puffed

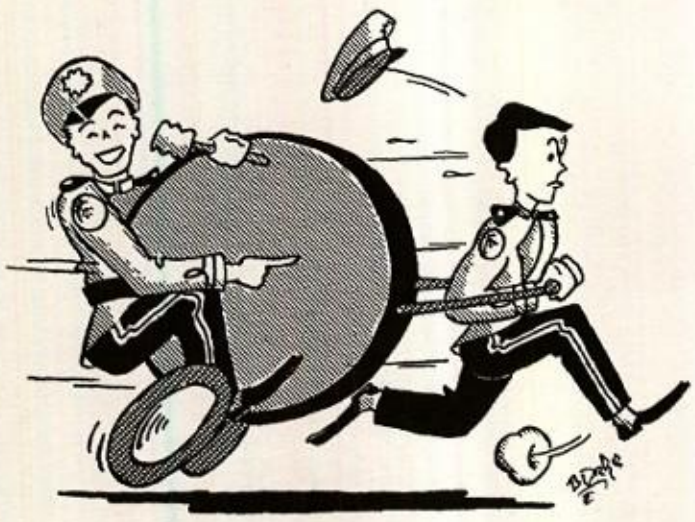

Picture, top of page
Cornets—J. Shoemaker; R. Mueller; R. Tiemeyer; W. Othling; J. Kihm; R. Bick; L. Smith; V. Mahaffey; P. Scheveikhart; A. Avery; R. Dillman; R. Scott; C. Wolfe; R. Darus; P. Patrick; W. Reese; H. Johnson; J. Keller; D. Richard. Clarinets—B. Cadwallader; C. Stromberg; T. Newcomb; R. Reinfrank; R. Beckett; D. Vigard; S. Seilkop; A. Santaro; J. Matthews; K. Dappen; D. Stovall; D. Hoffmann; B. Hill; G. Gregg; C. Langhorst; C. Fisher; M. Brown; B. Clagett; P. Kyrlach; C. Games; R. Karnes; M. Kepler; N. Loose; A. Boyer; R. Helmling; J. Shewman; A. Fahrney. Bass Clarinet—C. Siegfreid; B. Schmidt. Flutes—C. Weber; R. Herschelman; M. Busser; P. Pilson; A. Wesselmann. Tubas—J. Pollard; D. Zeh; C. Schweitzer; R. Morrow; R. Evans; R. Hovak; J. Comer. Oboe—G. Howard; A. Fink. Trombones—C. Platt; D. Reif; G. Brewer; D. Gates; B. Lowery; R. Surman; R. Cleland; W. Shearer; J. Rice; A. Hosey. Saxes—R. Friedhoff; J. Tracy; L. Conover; R. Witchger; J. Gibbs. Baritones—J. Weaver; J. Borcherding; J. Olmes; G. Kern. Percussion—W. Avril; P. Berner; R. Lundquist; N. Shockley; D. Norcross; T. Crabtree; J. Laurnell; J. Davis; T. Hammond. Harp—J. Jordan. Bassoons—R. Stimpert; J. Stimpert. Horns—M. Meyer; J. Kramer; D. Drake; G. Schrichten; F. Callon; M. Billiter; J. Brandhorst. Drum Major and Majorettes—J. Weaver; A. Brochman; J. Brandhorst; B. Fessenden; L. Mueller; J. McIntosh; J. Morris; M. Hall; M. Archenau; M. Creelman. Managers—R. Kemen; K. Holwadel; J. Wood; E. Frantz.

Although rehearsal is over, these energetic orchestra members linger.

Picture below:

Violin—M. Billiter; J. Bager; B. Broker; B. Ferguson; L. Gondell; M. Goodell; E. Jacobs; J. Laurence; L. Mosier; P. Taylor; D. Schwenkter; D. Wilson; R. Bauy. Cellos—N. Jacobs; D. Lundquist; A. Ritner. Bass—C. Schweitzer; D. Zeh. Oboe—G. Howard. Flutes—B. Herschelman; C. Weber. Clarinet—T. Newcomb; R. Reindrank; A. Boyer. Bassoon—J. Stimpert; R. Stimpert. Horn—F. Callon; J. Kramer; B. Othling. Trombone—B. Cleland; D. Gates; B. Lowery. Piano—J. Armstrong; B. Lane. Percussion—W. Avril; P. Berner. Harp—J. Jordan. Tambourines—N. Andrus; P. Cole.

cheeks, bow a violin minus squeaks and join the gang.

A strict drum cadence, a brassy blare, a cheer: that's the **Withrow band.** At least that's how it is to you who watch her, but to us who know her, she is spirit personified. Within her there is much more than talent; there is an unrelenting will which stirs in each member to make our band the best, and the evidence of this is shown every time our band takes the field or bandstand.

Slightly mitigated in sound and volume, but with no less spirit employed, the **orchestra** acts as a vent for talent unprovided for in the band. Combining efforts with the chorus and glee clubs, the orchestra carries on the Christmas assembly and late Spring Concert. The best in the city, the best in the state, our instrumental musical organizations are here presented.

"Alleluia" echoes past the doors of the auditorium during the Christmas program, the crest of all choral events.

The orchestra plays old and new carols, the choirs offer songs of Christmas, and the capacity audience joins in Yuletide hymns. Yes, this is the traditional **Christmas concert** given by all Withrow choirs directed by Mr. Martin and the orchestra under the baton of Mr. Howard. The concert is always a thrilling performance achieved only through hard work and cooperation. The alumni return year after year to hear this beautiful interpretation of the Christmas spirit.

Future Senior Choir soloists warm up around the piano with a chorale.

All vocalists thrill to the Christmas programs:

"Let's get together," says Mr. Martin, director; the forty warblers of **Junior Choir** rustle song sheets; and the second bell class is off to a tuneful start. On Wednesday and Friday, the members blend voices in lilting lyrics. These boys and girls rate the best in training for this organization is the foundation of Senior Choir. One of these promising "teeners" may receive top billing some day!

Left to Right, Picture Below

Row 1—J. Sears; E. Moore; J. Schweitzer; A. Wesselmann; J. Montgomery; S. Knoll; G. Terrell; N. Chapman; J. Shippard; I. Dickinson; C. Decker; B. Shields; M. Puckett. Row 2—J. Koester; S. Davidson; J. Bremer; E. Herron; B. Ledbedder; C. Nelson; L. Macklin; C. Ingersol; R. Butts; M. B. Berry; M. Cotton; C. Good; J. Commins; K. Nieman. Row 3—C. Schmidt; S. Emrich; J. Stimpert; D. Danner; S. Courtney; E. Allen; J. Elder; B. Johnson; T. Lanier; J. Willis; M. J. Meyer; P. Dungan; B. Veach; P. Morris; S. Fangmeyer. Row 4—M. A. Feldhaus; V. Shroyer; S. Prechtl; M. Mosehart; M. Smits; G. Adams; J. Sigafoose; A. Phillips; J. Gallager; G. Peoples; J. Winter; M. Endebrock; B. Ballard; N. Glover; J. Allstat.

Junior Choir enjoys a first taste of public recitals.

Boys' Glee Club tackles the intricacies of a polyphonic composition.

Boy's Glee Club, below:
Row 1—T. Dennis; J. Gordon; D. Benett; D. McKenzie; G. Stinfley; E. Heiser; H. Holloway. Row 2—C. Gentry; ?. Sanford; E. Stewhoff; D. Hare; F. Strifler; J. Louiso; H. Wynn. Row 3—E. Forste; E. McKee; G. Price; C. Beatty; A. Miller; M. Brockaw; R. Staley; J. Monroe. Row 4—D. Price; G. Peadan; J. Prickett; A. Halverstadt; C. McDonald; B. Potts; D. Buswell; T. Chlomondley.

Girls' Glee Club, on facing page.
Left to Right
Row 1—J. Cecil; N. Walling; S. Giese; S. Schlifkir; T. Sylvester; J. Webster; A. Samaria; N. Teegarden; J. Brophy; E. Brandt; L. Mosier; A. Richardson; M. McGowan; D. Channel; S. Emery; J. Patterson. Row 2—N. Williamson; R. Winston; J. Cobb; P. Thomas; S. Selkirk; C. Reinschmidt; H. Plahs; F. Bodin; N. McFee; M. Guenther; R. Leahr; J. Brown; F. McQueen; H. Miles; V. DeVore; T. Dattilo; S. Waite; C. Navaro. Row 3—E. Rainey; N. Platt; B. Work; B. Hall; E. Lantham; M. Curry; N. Niemes; C. Reinschmidt; D. Smith; M. Manley; C. Flottman; S. Kinder; D. Ratliff; J. Pfiester; M. Mallios; J. Hain; S. Schenke; P. Davis. Row 4—J. Allen; N. Garnersmith; R. Stradtman; J. Sponsel; D. Anthe; M. Haas; C. Weatherford; J. Othling; P. Richey; C. Koehler; B. Haskell; L. Rockel; M. Box; R. Nolting; J. Messinger; D. Maddox; J. Brofft; J. Guy; C. Hill.

Best of Luc
Harry W

Luck to a good guy
Tom Dennis.

Boys' Glee Club harmonizes in melodious song

Good Luck to
a good brother
Don MacKenzie
"51"

Playing a major role our musical agenda are the Glee Clubs, organized in the last decade by Mr. Leo Graeter, former music director. The **Girls' Glee Club,** composed of eighty-seven members, participates in the Christmas, Early Spring and Late Spring Concerts. This organization also takes part in Christmas programs at Fountain Square and Lytle Park.

Though smaller, the **Boys' Glee Club,** with its forty-five members, is just as active. The club sings in the Christmas and Annual Spring Concerts. The greatest pleasure that the boys receive, however, is being in male chorus in the Minstrels. Everybody looks forward with eager anticipation to Spring, when this show begins rehearsal. The Glee Clubs, as the oldest form of extra-curricular music here, command the respect of all.

The Girls' Glee Club practices breathing as well as singing.

while the girls unite their enchanting feminine voices.

A singing person is a happy person; so it is in Sr. Choir.

Closely knit through choral work, **Senior choir** has built up a high morale with social activities. Numerous events, including the "mixer," a closed party to help old and new members know each other, Christmas, and various "date" parties, are popular. **Madrigal**, that small group of excellent singers, spends extra time preparing songs in addition to their choir work. Like the parent body, Senior Choir, Madrigal fills many outside engagements, highlighted this year by singing for General Eisenhower.

S. Doppman at piano. Row 1—M. Wirth; B. Smith; M. Augustine; L. Trinkler. Row 2—M. Simmons; I. Baker; M. Greene; I. Naegel. Row 3—J. Weaver; T. Tudor; N. Birney; F. Strifler. Row 4—B. Potts; B. Davis; J. Zimmerman; J. Prickett.

Madrigal, a beautiful ensemble of voices,

The gleam in the eye of a Freshman as he vocalizes through Choral Music I is the hope of making **Senior Choir.** Reaching his gleaming goal that Freshman needs all the skills acquired through these preliminary classes to sight read, learn, and interpret the vast number of songs studied through the year.

The Senior Choir, much in demand, makes many outside appearances, especially during the Christmas season. Participation in the Early and Late Spring Concerts requires extensive work, while entering the District contests demands meticulous perfection. In the Minstrels the choir sang Waring's "Country Style" and selections from "H.M.S. Pinafore."

Row 1—J. L. Feber; P. Coe; F. Coones; M. Johnson; M. Radcliffe; E. Barten; P. Kennedy; J. Vance; P. Bourn; B. Smith: S. Foley; I. Naegel; D. Vigard; N. Teegarden; C. House; P. Jones; J. Moeller; M. Simmons; C. Platt; N. Williamson; R. Winston. Row 2—M. Augustine; M. Marsh; L. Trinkler; N. Rodgers; M. A. Jones; B. Harris; D. Irish; G. Loose; L. Rockel; B. Edmonds; M. Wirth; K. Stimpson; M. Leifheit; M. Mattes; I. Baker; M. Greene; B. Cadwallader; G. Jacobs; L. Taylor; J. Crabbe; M. Jones; W. Williamson. Row 3—B. Rask; A. Riemond; G. Yoshakawa; R. Peters; J. Gibbs; D. Bennet; B. Dills; B. Drier; N. Birney; E. McKee; T. Tudor; S. Doppman; M. White; C. Platt; D. Kesster; F. Strifler; I. Turner; D. Wilson; B. Bixler; E. Collins; L. Simmons; J. Call. Row 4—N. Nicdick; B. Shuefer; D. Price; R. Dieslburg. M. Beran; G. Price; T. Kennedy; B. Crossett; B. Davis; B. Potts; J. Prickett; E. Dolin; J. Zimmerman; D. Hudson; B. Roller; P. Jonson; D. Vance; J. Washington; J. Purcell; S. Weaver; G. Geracie; D. Anderegg.

and Senior Choir are the elite of choral groups.

Looking for a concentration of literary talent? Maybe you have this gift yourself. Withrow offers three organizations where you can display it. One of these, **Philologia**, has the distinction of being the oldest club at Withrow. The other two, **Literatas** and its big sister, **Scribblers**, provide an outlet for expression by girls skilled in English.

Philolgia, famous for its panel discussions and notorious for its extemporaneous speeches, is restrained by Mr. Srofe, the sponsor. Meeting twice a month at Knox Presbyterian Church, these pursuers of parliamentary procedure, current events, and public speaking obviously derive great pleasure from their art.

Freshman and sophomore girls in Literatas increase their skills in creative writing. Like Miss Lundquist, who guides Literatas, Miss Wood supervises the junior and senior girls' society, Scribblers. Following diversified Literary fields, Scribblers attracts many. These organizations are honorary; therefore, their quality in literary Withrow is high.

Row 1—T. Newcomb; J. Crews; I. Misali; S. Landers; K. Rengering; J. Zimmerman; F. Eden; J. Schroefer; F. Guckenberger; K. Holwadel. Standing—J. Gibbs. Row 2—J. Herrman; B. Broker; L. Rice; R. Schanzle; F. Dickman; Mr. Srofe. Standing—D. Botsch.

Literatas, Philologia and Scribblers: Local literati.

President Jack Gibbs brings a Philologia meeting to order as the fellows await the topic of discussion for today's hot air session.

Literatas and Scribblers may produce another Margaret Mitchell. Girls of younger group enjoy skits; upperclassmen flaunt manuscripts.

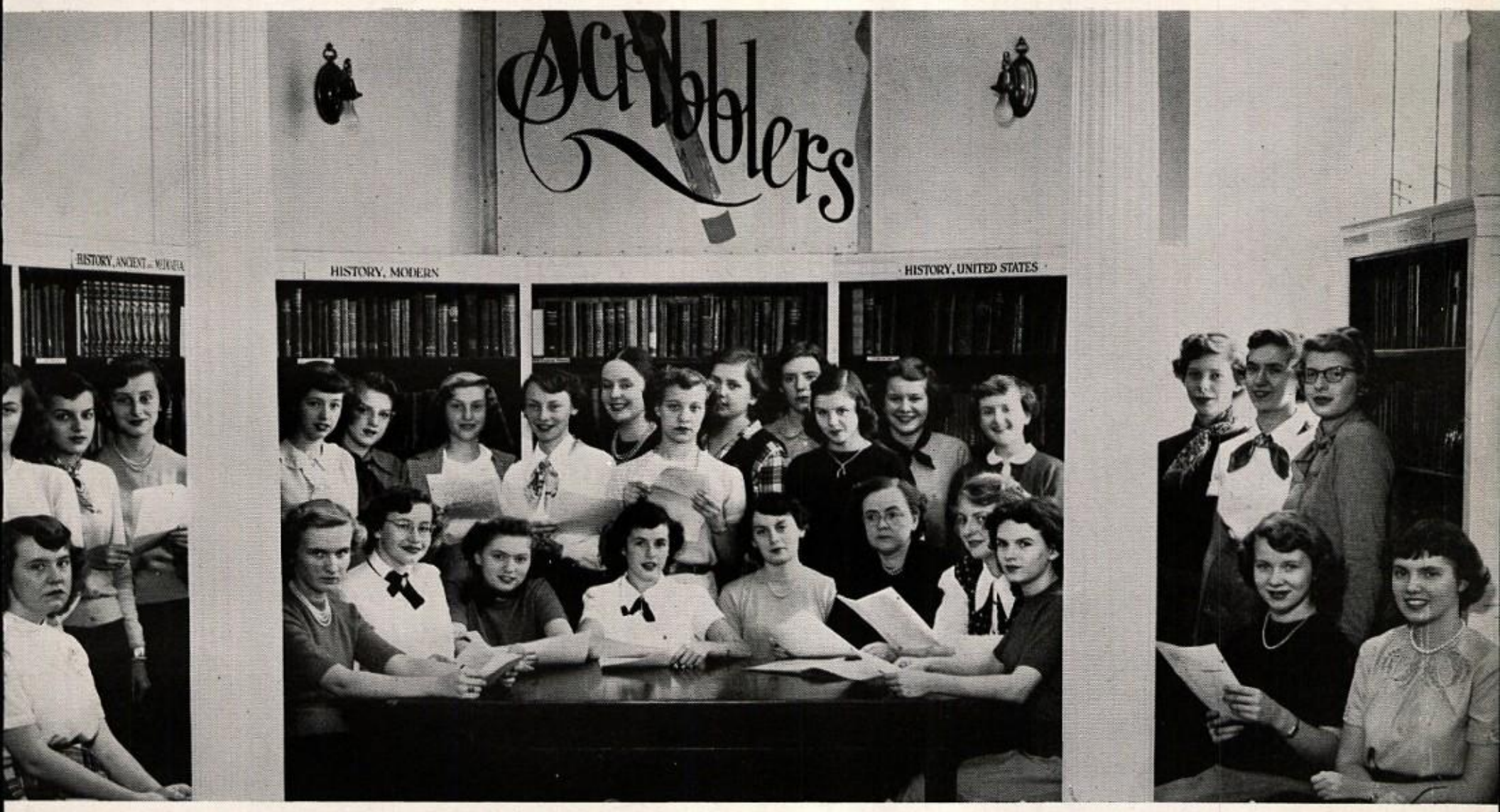

Upper, Left to Right: Row 1—M. Ratcliff; B. Cleland; R. Lange; R. Weaver; P. Sigler; M. Donahue; M. Derrick. Row 2—G. Evans; M. Endebrock; A. Ferguson; B. McCartney. Row 3—C. Wetherford; M. Keel; C. Nebbler; Mrs. Lundquist; J. Hallerman; S. Benomini; J. Meyer; S. Morton; N. Morgan; J. Rice.

Lower, Left to Right: D. Smith; P. Pearson; J. Messinger; B. Adkins; D. Green; P. Thomas; Miss Wood; M. Wirth; A. Pilson; C. Ziegler; R. Lang. Row 2—S. Staley; J. Betz; J. Crabbe; M. Bodin; G. Kuehn; J. Moeller; N. Champion; M. Greene; M. Augustine; L. Brockmeir; B. Owens; H. Simmons; M. Jones; I. King; S. Seilkop; M. Smitts; M. McCullum.

"You Are There" at the signing of the Magna Charta—if you belong to Clionian.

Interest shown in the History and

An 85 on the first report equals an invitation to join **Clionian History Club,** one relatively new to Withrow. Meetings are held twice a month, with the first business and the second social. Skits depicting historical events are dramatized at social meetings, and this year the history club also offered an assembly in February. Under the sponsorship of Miss Vina Cavendish, Clionian has done much to encourage appreciation and enjoyment of history.

Row 1—B. McIntosh; B. Crossett; P. Kennedy; B. Owens; A. Boehm; P. Scott; E. Vorhis; B. Schmidt; P. Thomas; A. Patrick; G. Schulte; R. Zoes; M. Johnson. Row 2—F. Gates; B. Buck; J. Zimmerman; R. Feiler; G. Kuehn; J. Brophy; B. Fisher; F. Bouen; C. Saverbrun; J. Wunker; P. Hipong; G. Weyer; C. Boehm. Row 3—D. Hudson; D. Anderegg; D. Lundquist; W. Smith; D. Krehbiel; G. Zinninger; J. Hattendorf; B. Edmonds; C. Zeigler; M. Greene; B. Newman; L. Prohaska; M. J. McCollum; J. Hague; T. Evans; H. Blaney; L. Boothby; D. Maddox; H. Guest; J. Purcell.

After nineteen years, **Gens Togata,** Withrow's "tribe of togas," still meets each third Tuesday, still translates popular melodies to be sung, still presents hilariously funny programs of burlesqued Roman history, and still has the fun these lively linguists know how to enjoy. The Latin banquet climaxes the year's social events and is one of the highlights of the schedule. Through the efforts of the club sponsors, Miss Grove and Mrs. Maish, Latin has become a "living" language.

Lower picture, Left to Right: Row 1—B. McCartney; S. Selkirk; M. Greene; L. Mosier; W. Thompson; E. Mihaly; B. McIntosh; W. Doppman; B. Broker; S. Simmons. Row 2—J. Werner; P. Sigler; M. Endebrock; L. Kemper; L. Goodell; K. Nieman; J. Keiper; H. Koenig; J. Fink; C. Miller; M. Knox; L. Murphy. Row 3—H. Mocker; R. Van Billiard; F. Bodin; J. Haig; N. Andres; D. Denner; N. McKeon; R. Albrecht; S. Warte; A. Brown; D. Hera; N. Moore. Row 4—S. Savery; S. Seilkop; M. Manley; J. Ward; P. Taylor; A. Dells; A. Ferguson; P. Morris; L. Brockmeier; E. Philpott; H. Holloway; W. Roller. Row 5—W. Kleine; P. Richey; M. L. Augustine; J. Moeller; G. Eason; M. Simmons; M. Beglen; M. White; G. Zimmer; G. Henninger; K. Smith; P. Wright; J. Bridges. Row 6—R. Kressel; G. Howard; J. Heathcote; K. Lacefield; N. Lynch; R. Engel; W. Crosset; J. Zimmerman; H. Blaney; T. Newcomb; C. Consalus; Miss Grove.

Everybody attends the Latin banquet, even our text book heroes Prometheus, Atlas, and Hercules.

Best wishes and lots of spagetti to a schmoo,
Jim Heathcote

Latin Clubs refute myth that these are dry subjects.

French students on the Montmartre appraise the work of Parisian artists.

Upper picture, Left to Right: Row 1—Walter Hendricks; Sondra Frank; Carol Frommeyer; Marjie Hamilton; Mary Lee Augustine; Fran Gates; Bill Kleine; Shirley Stein.

Middle picture, Left to Right: Row 1—Earl Kinley; Jeanne Crook; Nancy Allart; Barbara Wilson; Lauretta Griffin; Bette Carter; Douglas Poulter. Row 2—Carolyn Platt; Jenny Hamilton; Jackie Bauer; Marcia Stanforth; Marilyn Wirth. Standing—Margaret Jones; Betty Davis; Mildred Thomas; Charles Nixon.

Lower picture, Row 1—Mary Box, Jody Simester; Mary Ann Jones; Kay Stimson; Gene Price; Judy Pieper; Theresa Datillo. Row 2—Miss Schroeder; Pat Richey; Pat Daulton; Jean Batsche; Joan Armstrong; Eleanor Basch. Standing—Steve Armstrong; Lenore Brockmier.

"El Club Espanol" and "Le Circle Francais" make such

Allez-op! And another person wins at this French version of Bingo.

Left to Right: Row 1—S. Peters; M. Creelman; J. Anderson; M. Weiss; P. Frede; M. Johnson. Row 2—N. McFee; G. Wagner; F. McQueen; S. Norwood; C. Ziegler; J. Brown; J. Bauer; J. Burkman; M. Kipp; J. Noonan. Row 3—A. Preston; M. Newbold; J. Heizer; I. Baker; A. Fink; L. Mead; B. Thomas; P. Daulton; S. Riggs; E. St. Clair; C. Schmidt. Row 4—J. Stovall; P. Coons; J. Chase; J. Wallace. Row 5—J. Crews; G. Thurston.

languages fun.

The election of a King and Queen — an old Spanish custom — lives again.

Left to Right: Row 1—P. Davis; A. Fink; J. Wiley; S. Edwards; T. Puroff; A. Cavagnaro. Row 2—N. Laufer; E. Vorhis; E. Rainey; R. Schanzle; J. Crews; G. Thurston. Row 3—J. Othling; D. Maddox; N. Niemes; M. Shepler; B. Tegel; E. Saumenig; E. Edwards; M. Johnson; C. House; J. Kirsten. Row 4—J. Jordan; K. Rengering; J. Purcell; N. Keller; S. Prechel; N. Herold.

Allez-op! French Bingo, is one of the games played in **French Club** which helps one learn the foreign words. Another method is the annual tradition of singing French carols at the Christmas Party. Singing, dancing, and acting talent add sparkle to programs planned by Miss Helen Schroeder. Education! Fun! Talent! French Club!

Back in 1919 a small group of Withrow Spanish students gathered for the first meeting of **"El Club Espanol."** From those few students, the club has grown to a membership of 100. Senorita Jeannette Eppinger, sponsor, has shown the members, through parties and programs, that learning Spanish can be interesting and fun.

Physics students just can't get enough, 'twould seem. It takes two photographs to picture all the members of this popular club.

Physics, Offset, Radio, and Camera activities offer

Upper picture, Left to Right: J. Morris; T. Evans; H. Lambert; D. Lundquist; P. Diegel; E. Cook; P. Trinkle; M. Leifheit; T. Campbell; D. Vigard; P. Jones; R. Stimpert; C. Consalus. Standing, left to right—B. Broker; B. Crosset; C. Clem; B. Anshutz; R. Barnes; J. Kessler; J. Mohn; D. Vance; L. Rice; B. Markel; B. Shafer; R. Werner; V. Brennan; Mr. C. M. Howe; D. Anderegg; J. Hatendorf; E. Bolce; B. Teemeyer.

Lower picture, Left to Right: G. Schulte; G. Kalomeres; J. Anderson; D. Hudson; G. Zinninger; D. Maddox; J. Willy; V. Jacobs; B. Schmidt; J. Gibbs; B. Best; J. Prickett. Standing, left to right—R. Willson; A. Reimann; J. Wilson; E. Mueller; J. Lutz; C. Cramer; D. Wilson; B. Glenn; W. Auril; B. Lyons; J. Getey; E. Ellis; Mr. Vordenberg; M. Mattes; M. Smits; R. Schanzle; S. Carey; L. Smith; D. Calder; J. Wilson; A. Plagstedt; L. Wilder.

"Specific gravity is the weight of a given substance as compared with that of an equal bulk of some other substance taken as a standard." If this law of Newton sounds familiar, you probably have been a member of **Physics Club** directed by Mr. Clayton Howe and Mr. Kenneth Vordenberg. These students are keenly interested in the study of Physics, but mix their seriousness with picnics and parties.

R. Kohl; B. Bridges; M. Grueninger; B. Gillott; D. Orme; J. Truitt; busy behind the presses.

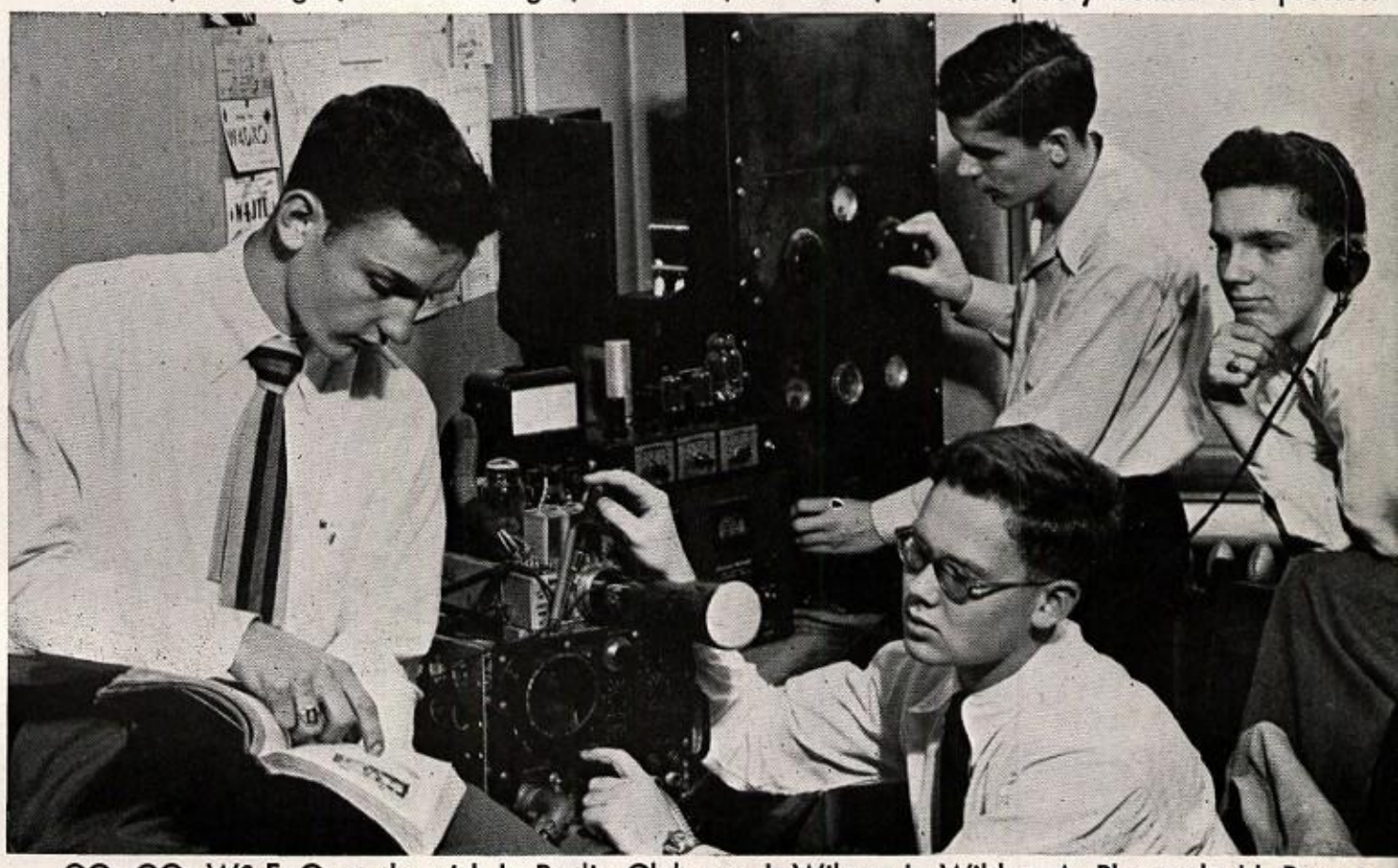

CQ; CQ: W8-EaQ on the air! In Radio Club are J. Wilson; L. Wilder; A. Plagstedt; H. Parrey.

Good Luck to
my favorite
Brother
Le Roy

practical insights.

Among the dozens of clubs at Withrow, some—like this trio—offer training that may "pay off" in the future. Mr. Stearns ably leads the **Offset Club** of six boys selected for outstanding ability in printing classes. Besides operating Station W8-EaQ under the direction of Mr. Vordenberg, the **Radio Club** annually visits several broadcasting studios and manufacturing plants. Lenshounds of **Camera Club** receive expert instruction from Mr. Heger, himself producer of top-notch movies.

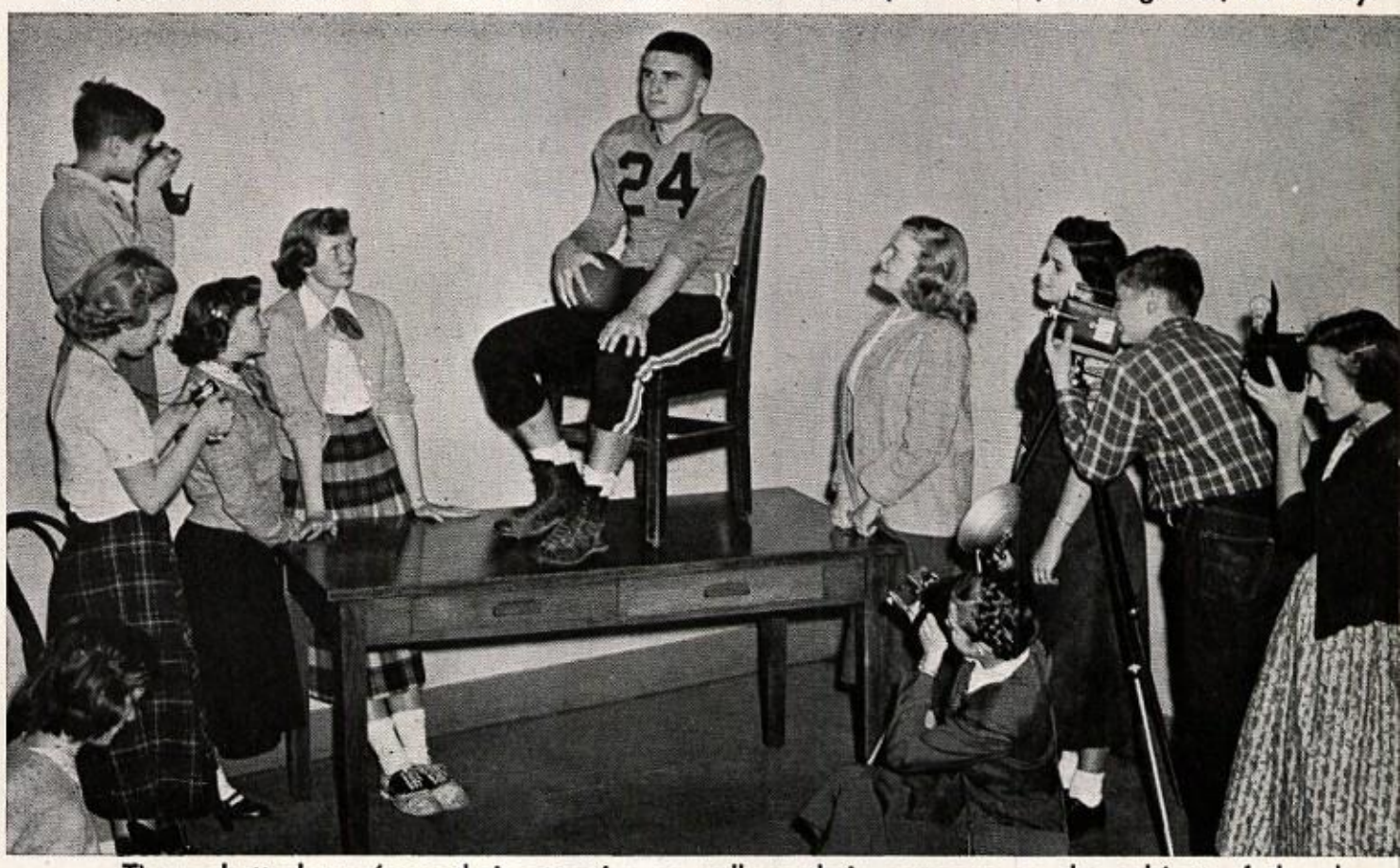

These shutterbugs focus their attention as well as their cameras on the subject of the day for Photography Club. Left to right: S. Wermuth; J. DeWeese; S. Evans; E. Low; E. Kotter; D. Ernst; H. Hancock; S. McMullon; B. Heger; A. Fahrney. Foreground: B. Dykstra.

"Get your cookies here." That call marks just one of the many activities of Withrow's **Tower-Y girls.** This junior-senior organization, known as Y-Teens, is a subdivision of the Y.W.C.A. Throughout the year, these girls bake and sell cookies, conduct a brisk trade in Christmas wrappings, give lively parties, and listen to guest speakers. Under the sponsorship of Miss Graham, this organization endeavors to build Christian character and give service to others.

Beta Hi Y, Senior boys division of the Y.M.C.A., has just one purpose: to develop its members mentally, physically, and spiritually. Mental development is gained through educational addresses by well-known men. Through sports the boys improve themselves physically. Spiritual expansion is furthered by impressive services like the initiation ceremony. Under the competent supervisor, Mr. Vordenberg, the group raises money for scholarships.

Left to Right: Row 1—A. MacDonald; P. Cole; B. Herron; M. Dillman; P. Lewis; C. Morgan. Row 2—J. Bauer; A. Richardson; M. McIntyre; M. Marsh; M. Kipp; B. Trout; S. Hancock; V. Gloss; D. Brooks. Row 3—S. Safford; N. Bullock; R. Rushing; J. McCoy; C. Kile; L. Mead; C. Weber; J. Messinger; M. Cramer; A. Gilpin; C. Gloss; S. Stein; L. Taylor; N. Laufer.

Beta Hi-Y and Tower-Y strengthen ethics by fellowship.

Sponsoring the sale of gay Christmas wrappings is only one of the many varied activities of junior and senior girls in Tower-Y.

Serious initiation with candles and emblem contrasts with shot of Beta Hi-Y activities—selling cokes, packing food baskets, checking books.

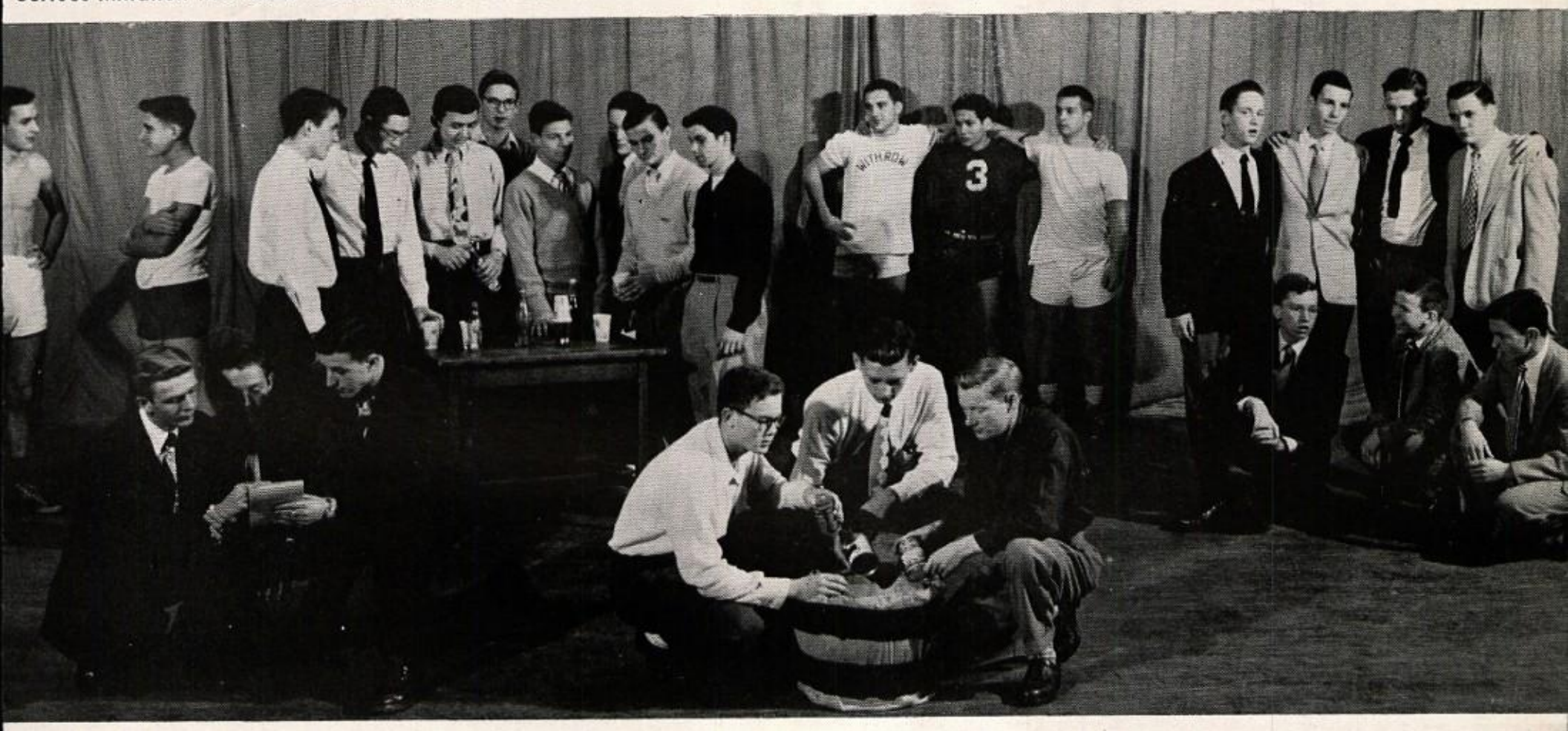

Upper picture, Left to Right: Row 1—J. Ballard; J. Prickett; P. Jonson; L. Rice; J. Baumes; S. MacKay; C. Duquette; D. Ernst; J. Jacobs; J. Wilson; R. Kemen; I. Misali; C. Craig; J. Ostendoph. Row 2—J. Crews; P. Trinkle; B. Broker; D. Helder; K. Rengering; J. Maurer; B. Davis; F. Dickman. Row 3—Mr. Vordenberg; N. Birney; J. Becht; J. Bostwick; D. Botsch; J. Schrotel; R. Schanzle; F. Guckenburger; G. Price; M. Beglin; C. Archibald.

Lower picture, Left to Right: Row 1—N. Birney; J. Crews; J. Schrotel; L. Wilder; D. Pratt; C. Wyatt; F. Guckenburger; K. Rengering; J. Wilson. Row 2—J. Becht; C. Duquette; G. Price; M. Beglin; A. Lambert; B. Potts; L. Hersch; L. Rice; F. Eden; B. Thomas; J. Bostwick; I. Misali; J. Baumes; B. Davis; D. Botsch; J. Maurer; C. Craig.

Best wishes always
Betty Neison
2BK

Drawing a large membership from all classes, the **Tennis Club** offers followers of this outdoor sport an opportunity to increase their skill. Since the group is quite large, it is divided into two sections, the beginners and the more advanced players. During the warmer months the courts, both artificial and clay, are supporting a good set of tennis while still others watch or are instructed in the finer points by Mr. Harold Sherman, their well-liked sponsor.

Participants in any boys' sport who are qualified to wear the varsity letter are eligible to join **Tiger Club,** elite athletic organization. Main goal of the year is the presentation of their scholarship to a deserving athlete. This year was unique in their history since, in order to raise money for this award, they held the first annual "Tiger Growl." Highlight of the evening came when "Nim," popular coach and instructor, brought out his kilts and bagpipe.

Left to Right: Row 1—J. Getgey, H. Lambert, S. McKay, R. Ernst, C. Duquette, R. Mitchell, P. Jonson, A. McMillen. Row 2—L. Rice, J. Bostwick, J. Gibbs, H. Boston, W. Hollaman, R. Hughes, R. Beck, D. Miller, H. Andreadis. Row 3—J. Kumpf, R. Botsch, N. Neidich, I. Misali, R. Orth, J. Wilson, J. Prickett, G. Burns, N. Biltz, R. Leonard. Row 4—J. Jacobs, R. Stricker, J. Sparks, D. Rogers, J. Leonard, R. Tidwell, J. Schoonover, R. Lyons, P. Martin, S. Tarpoff.

"W" wearers and tyro racketeers develop physically.

Tiger Club members — thirty-seven of the he-men of Withrow — look athletic for the camera.

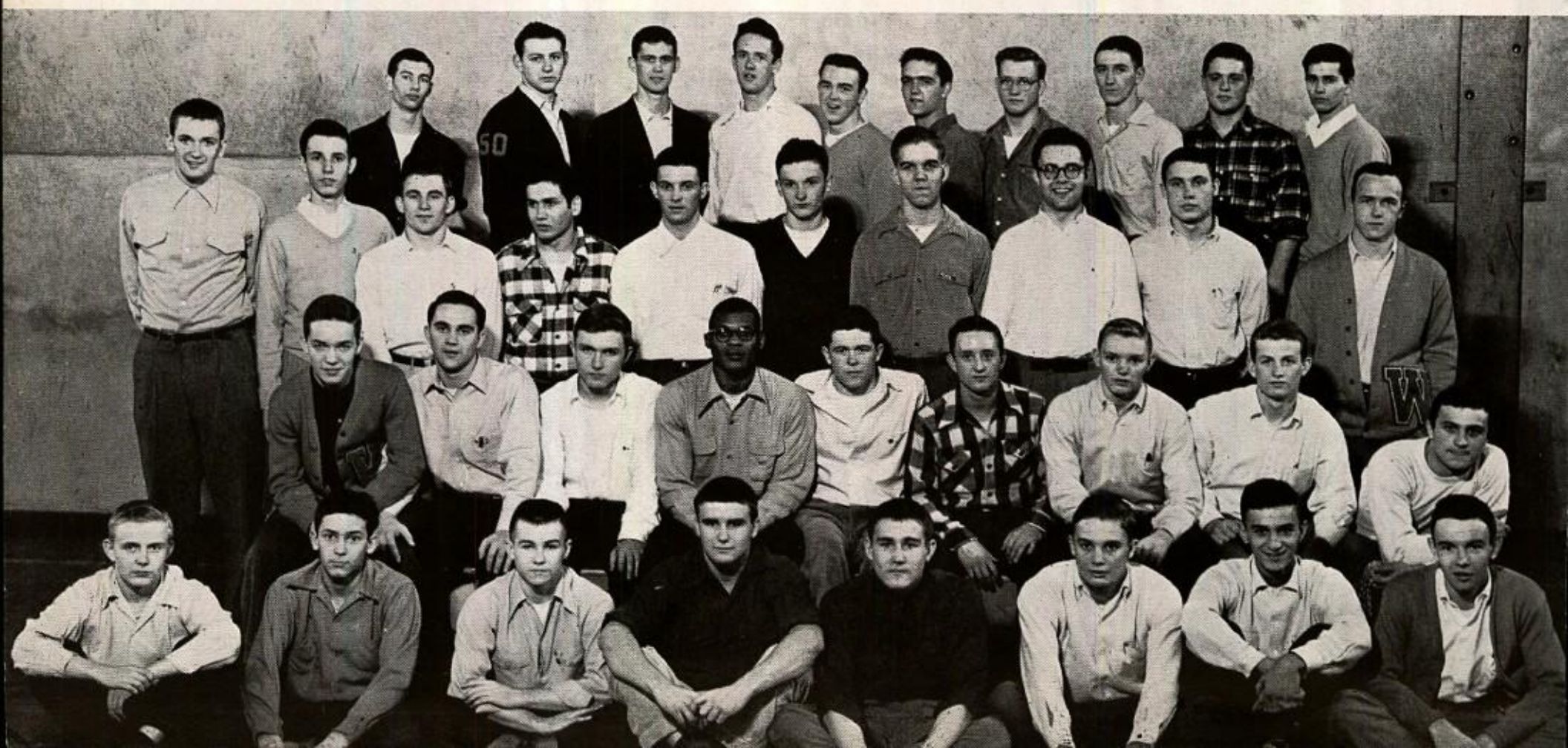

Above are Tennis Club beginners, still new on the courts; while below smile the more advanced group. Note professional grasp of rackets!

Upper picture, Left to Right: Row 1—I. Griffin; M. Kinney; B. McCartney; N. Laufer; P. Petzhold; N. Glover; B. Nelson; M. Manley; P. Newton; D. Riggs; E. Vogel; J. Whitacre; D. Webb; M. Brown; K. Nieman; A. Wesselmann; M. Becker; N. Hayden. Row 2—I. King; B. Eberle; M. Bradner; S. Stein; N. Kiphart; J. Montgomery; A. Bankemper; C. Donahue; A. Clippinger; S. Ronsheim; N. Loose; D. Bowman; J. Gilbert; B. Robway S. Duquette; G. St. Clair; L. Mueller; B. Heath; F. Monk; P. Budd; A. Popprose. Row 3—J. Meinelschmidt; D. Farr; J. Messinger; R. Ringhand; L. Curtis; J. Bauer; J. Ward; W. Weiss; M. Arkenan; M. Browne; G. Evans; N. Smith; S. Clark; B. Broker; P. Brady; P. Krumme; P. Davis; N. Streit; A. Locke. Row 4—B. Carter; J. Johnson; N. Hall; K. Harold; J. Kemper; R. Hohman; E. Simpson; C. Becker; L. Smith; T. Hicks; B. Gray; C. Ezzell; J. Dietz; D. Anderson; S. Souter; B. Taylor; C. Haley; J. Flory; M. Diana. Row 5—J. Hain; A. Gentrup; R. Van Lien; M. Endebrock; P. Price; H. Koenig; J. Simpson; D. De Vore; B. Kemp; J. Bodley; P. Jenkins; C. Corbly; J. Crook; E. Littmann; B. Shaw; J. Coe; S. Fucite; D. De Vore; J. McIntosh; B. Gale; J. Davis; C. Fisher; E. Jacob.

Lower picture, Left to Right: Row 1—J. Zimmerman; K. Holwadel; J. Crews; D. Botsch; H. Lambert; J. Srofe; W. MacKay; C. Reaver; D. Craig; B. Swanson; F. Strifler; E. Bolce. Row 2—D. Levi; E. Bartsch; I. Doench; B. Herschelman; P. Davis; B. Buck; H. Gest; L. Mouch; J. Wiley; P. Taylor; S. Nelson; L. Mosier; D. Lundquist. Row 3—D. Magee; C. Siegfried; E. Hill; R. Rushing; N. Bullock; M. Stitts; A. Richardson; N. Platt; N. Champion; K. Stimson; R. Lang; J. Lawrence; J. Swarnstedt; E. Heiser. Row 4—N. Birney; A. Cavagnaro; G. Thayer; P. Richey; P. Jones; R. Behrman; L. Lyons; B. Drier; C. Consalus; D. Krehbiel; B. Othling; P. Woods.

Something's not always cooking in the Home Ec Club. Bread, peanut butter, and lemonade are tops for a quick lunchand no stove is need

Left to Right: Row 1—J. Le Feber; J. Fortwangler; B. Duncan; S. Lindsy; J. Battelle; V. True; S. Discher; J. Deister; M. Conn; J. Harnback; J. Davis. Row 2—L. Mead; J. Brown; S. Korney; E. Brown; D. Durning; M. DeVore; B. Crush; B. Herron; C. Norres; S. Raesch; B. Small; P. Lewis; C. Morgan. Row 3—N. Carr; N. Farrell; D. Brookes; R. Sobel; P. Lind; A. Cheatham; R. Van Billard; D. McCullen; L. Mark; S. Stoll; C. Palmer; P. Dreihaus. Row 4—E. Parker; C. Boehm; V. Thomas; M. Pew; L. Sedford; S. Andriot; M. Allison; V. Rose; D. Riggs; S. Riggs; J. Pfeister; D. Warrley. Row 5—R. Shweley; B. Knobe; B. Thornton; A. Boehm; B. Owens; V. Dickerson; N. Feldhous; S. Parker; D. Carrol; D. Cornelius; S. Webster; R. Heinz. Row 6—R. Ramsey; W. Fogle; J. Wright; B. Newman; S. Laux; C. Kissinger; B. Zoes; I. Jones; B. Wilson; J. Simpson; E. Simpson; L. Finlingo; C. Ravenstein; M. Ficke.

Lots of luck
to a swell
classmate.
Vera Shroyer

As we grow, so grow the clubs at Withrow. Twenty-five attended the first meeting of the **Home Economics Club** five years ago; membership today is over seventy-five. These gals major in charm, studying flattering coiffures, charming clothes, and current styles. A cosmetician and a fashion expert demonstrate trends in these fields. A Thanksgiving basket to a needy family and the Christmas party at the General Protestant Orphan's Home carry out the "Service" theme.

Let's meet a busy club: **Future Merchandisers.** All students in merchandising classes meet twice a month during the fifth period for study under Miss Garnet Gooley. The club tours manufacturing, transportation, and publicity companies. On Monday, Tuesday, Thursday, and all day Saturday, they work in the city's stores. Heading this heavy schedule is the presentation of a scholarship to a fellow merchandiser so that he may go even higher in his climb to the top.

Left to Right: Row 1—M. Fisher; J. Wildt; J. Terheiden; D. Wildt; B. Troutt; F. Baxter; R. Polder; C. Cornelius. Row 1—Standing—M. Sacks; V. Schoenharl; C. Gloss; P. Worthman; Miss M. Detmering; M. Bachler; M. Bolender. Row 2—Standing—M. Kirkpatrick; P. McCartney; B. Glaser; B. Robertson; D. Sisley; R. Hix; M. Meyer; H. Miller.

Lasses become experts of the home and market place.

Shoes seem to attract these students, but why not? As members of Future Merchandisers Club, they study display of such stock.

Could you Beta Chis stop touring long enough for a snapshot?

B. Cleland, Treas.; B. Herron, Sec.; Smokey; J. LeFeber, Pres.; J. Becht, Vice-P.

Beta Chi and Tip Toppers,

"Where are they going? The airport? A television studio? A publishing company?" **Beta Chi,** the only business club of its kind in Cincinnati, visits them all to gain first-hand knowledge in the field of business before choosing their vocations. Meeting the third Monday of each month with Mr. Knost, the sponsor, ninety members vote on trips to be taken. Then after school, they jounce merrily away on a specially chartered bus. On Class Day, Beta Chi makes an award to the outstanding senior majoring in business subjects.

Left to Right, Row 1—M. Abrams; W. Williamson; H. Miles; E. Simpson; J. Simpson; S. Patmos; V. Shroyer; C. Neidich; B. Herron; R. Strifler; B. Wilson. Row 2—A. Jones; J. McCoy; C. Kile; G. Grant; M. Dillman; P. Lewis; J. Ramsey; R. Shively; R. Ramsey; J. LeFeber; T. Miller; M. Cramer. Row 3—G. Schulte; B. Toft; R. Stradtman; J. Wright; S. Bishop; B. Neison; E. Kemper; N. Garnermilt; F. Gates; N. Laufer; D. Green; J. Crabbe; S. Reynolds. Row 4—M. Collins; B. Zoes; E. Jones; S. Norwood; M. Weiss; M. Wardwell; J. Long; M. Currey; E. Jones, J. Virgil; E. Easley; M. Moore; P. Lanham; D. Cornelius. Row 5—D. Carroll; E. Rose; P. Brunk; D. Woods; B. Veatch; M. Williamson; J. Brown; S. Hancock; D. Vaughn; S. Pierce; S. Abel; S. Parker; V. Dickerson; H. Conner. Row 6—J. Becht; B. Smith; R. Clem; D. Pabst; L. Boothby; R. Carr; J. Veatch; J. Heathcate; O. Jackson.

Meet **Tip Toppers**—Withrow's six-foot-plus boys and five-eight-plus girls, who really "reach for the stars." Their chief purpose: to enjoy themselves! So they swim at the Y, go on hayrides, and meet in the homes of members where, possibly, many a tall tale is told. Tip Toppers have already done much growing themselves, and under the sponsorship of Mrs. Konrad, who sets them an example of well-poised height, they continue to grow gracefully in the very best tradition of Withrow.

Lower picture, Left to Right: Row 1—N. Hall; R. Noelche; B. Kleine; J. Emmanuel; J. Fulcher; M. Box; R. Nolteng; K. Stimson; J. Messinger. Row 2—M. Morrmier; P. Coons; B. McElwain; S. Frank; M. J. Store; C. Kohler; M. Wilson; B. Fessenden; J. Hallerman; H. Mocker. Row 3—G. Peebles; B. Toft; B. Taylor; J. Martin; G. Young; M. Jones; J. Huneke; M. Johnson. Row 4—F. Wilkening; H. Graving; T. Campbell; S. McConnell; J. Heinzelman; D. Vaughn; J. Winters; J. Huber; E. Cook. Row 5—J. Murphy; J. Prickett; J. Shirley; A. Halvorstadt; B. Stoddard; S. Bender; E. McDonald; R. Horton; A. Goenerwain; B. Field.

Upper picture, Left to Right: E. Cook; J. Emmanuel; J. Fulcher; Mrs. Virginia Konrad; R. Noelche; M. Box; R. Nolting; B. Kleine.

lots of Luck
Harry Graving

unique in Withrow, and that extra touch of variety.

Sororities, fraternities, and high school team up;

This year, a new chapter was added to the history of the school, one that may be called "The Compromise of 1949." For the first time, **sororities and fraternities** were officially accepted as part of the social life at Withrow. Together, the faculty and student body worked out a plan acceptable to both. Sororities and fraternities revised their constitutions to meet the liberal terms of the faculty; in return, the sororities and fraternities were very fortunate in obtaining Miss Jean Tilford, highly popular social studies teacher, as their adviser. Twenty-three organizations came in under this plan. This move, it is felt sure, will do much toward promoting better relationships and understanding between the faculty and student body here at Withrow High. Under this program, the groups are more able to carry out such worthy activities as providing scholarships, and helping the underprivileged in America and abroad.

Name—Alpha Beta Kappa
Chapter—Alpha
Membership—54
Date of Organization—1936
Colors—Rose and Silver
Officers—
President—Ginnie Loose
Vice President—Janie Vance
Treasurer—Joanne Guy
Recording Secretary—Jean Kirsten
Corresponding Secretary—Terry Sylvester
Sergeant at Arms—Liz Hamer

Row 1—P. Bourn; E. Hamer; M. L. Sylvester; M. J. Grate; J. Kirsten; J. Guy; J. Vance; G. Loose. **Row 2**—C. Lewin; M. Creelman; S. Peters; P. Knapp; R. Strifler; J. Messinger; B. Wilson; M. Cramer; P. Kirkpatrick; S. Prickett; B. Kaiser. **Row 3**—N. Shockley; E. Brandt; B. McCartney; L. Goodell; C. Frommeyer; N. Loose; J. Long; D. Irish; M. Johnson; J. Allstatt. **Row 4**—M. Heckle; B. McKinley; B. Fiege; R. Ehenschwender; A. Dells; S. Shives; N. Allart; M. Endebrock; S. Martin; G. Golden; B. Teagel.

Name—Aliquippa
Chapter—Alpha
Membership—26
Date of Organization—1931
Colors—Maroon and White
Officers—
President—Faith Baxter
Vice President—Janet Simpson
Recording Secretary—Virginia DeVore
Corresponding Secretary—Shirley Waite
Treasurer—Carolyn Norris
Sergeant at Arms—Lillian Murphy
Publicity Manager—Bonnie Herron

Row 1—S. Waite; J. Simpson; F. Baxter; V. DeVore; P. Jones. **Row 2**—L. Murphy; M. Kossen; H. Miles; S. Floyd; N. Teagarden. **Row 3**—J. Ward; C. Norris; E. Simpson; B. Herron.

Name—Altruist
Chapter—Delta
Membership—62
Date of Organization—1928
Colors—Blue and Silver
Officers—
President—Marlene Meyer
Vice President—Beatrice Cadwallader
Treasurer—Kathryn Stimson
Recording Secretary—Nancy Champion
Corresponding Secretary—Jeannie Wirth, Margie Hamilton, Sylvia Weise, Mitzi McIntyre
Sergeant at Arms—Audrey Fink

Row 1—M. McIntyre; M. Hamilton; S. Wiese; K. Stimson; M. Meyer; M. Wirth; B. Cadwallader; A. Fink; N. Champion. **Row 2**—G. Thurston; J. Ilhardt; N. Laufer; L. Taylor; S. Stein; J. L. Hamilton; C. Hush; E. Bartsch; B. Herschelman; I. Doench. **Row 3**—M. Simmons; S. Beeler; M. Ashman; J. Moore; D. Drake; J. Toerner; P. Kennedy; J. Crook; S. Nelson; J. Morris; J. Wiley; P. Jenkins; L. Moiser. **Row 4**—T. Datillo; J. Stimpert; J. Fulcher; M. Guenther; J. Koester; N. Platt; M. Wilson; B. Fesseden; E. Korengel; M. Smitts; A. Obenshain; A. Wesselman. **Row 5**—S. Ronsheim; A. Clippinger; J. Pieper; P. Taylor; P. Morris; J. Tessendorf; M. Hendricks; J. Brandhorst; G. Young; K. Nieman; K. Harold.

ABK

ALIQUIPPA

future is ahead.

ALTRUIST

Name—Beta Omega Chi
Chapter—Alpha
Date Organized—1926
Colors—Blue and Gold
Membership—51
Officers—
President—Janet Moeller
Vice President—Alicia Gentrup
Treasurer—Mary Lee Augustine
Recording Secretary—Anita Cavagnaro
Corr. Secretaries—Betty Carter, Virginia Thayer
Chaplain—Marilyn Haley
Sergeant at Arms—Dorothy Planitz

Row 1—J. Hain; D. Planitz; G. Thayer; M. L. Augustine; J. Moeller; A. Gentrup; A. Cavagnaro; B. Carter; M. Haley; L. Braun; J. Altvater. **Row 2**—J. Sandusky; P. Frede; M. Kleinschmidt; L. Griffin; C. Koehler; J. Boeschlin; J. Emmanuel; R. Cordes; J. Bauer; S. Martin; P. Richey. **Row 3**—J. Jett; N. Glover; R. Hohman; S. Hall; C. Flottman; I. King; M. Jones; L. Griffin; G. Eason; K. Hagen; J. Hofmann; E. Neidhard; H. Koenig; J. Meinlschmidt. **Row 4**—J. Stovall; D. Ratliff; A. Bolen; J. Bauer; M. Box; L. Curtis; J. Montgomery; J. Keifer; B. Edmonds; M. Kinney; B. Oberle; F. Gates; M. Greene; J. Stith.

Name—Chi Lambda Chi
Chapter—Alpha
Date Organized—1944
Colors—Red and Gray
Membership—32
Officers—
President—Carol Gloss
Vice President—Norma Bullock
Recording Secretary—Marilyn Petering
Treasurer—Pat Brown
Corresponding Secretaries—Virginia Gloss, Lois Cross

Row 1—C. Gloss; N. Bullock; P. Brown; V. Gloss; L. Cross. **Row 2**—L. Prall; M. Honaker; C. Weatherford; R. Rushing; F. Portner; G. Douglas; H. Steele; M. Schuerman; M. Billiter. **Row 3**—A. Glancy; C. Morgan; P. Lewis; M. Dillman; A. MacDonald; C. Reinschmidt; A. Brown; D. Reinschmidt; S. Safford.

Sorority gals at Withrow band together for friendship

BOX

CLC

Name—Sigma Delta Chi
Chapter—Alpha
Date Organized—1940
Membership—30
Officers—
President—Pat Berner
Vice President—Sally Walters
Treasurer—Shirley Giese
Corresponding Secretary—Jean Batsche
Recording Secretary—Barbara Davies

Row 1—B. Davies; J. Batsche; S. Giese; S. Walter; P. Berner; Z. Braun; H. Richardson. **Row 2**—N. Andrus; R. Machen; N. Heineman; N. McFee; B. Carr. **Row 3**—M. Hersh; P. Loveless; J. Othling; S. Patton; B. Schwarz.

Name—Delta Kytyves
Chapter—Delta
Date Organized—1932
Membership—40
Officers—
President—Rae Stimpert
Vice President—Rosella Heinz
Treasurer—Eva St. Clair
Recording Secretary—Helen Munro
Corresponding Secretaries—Barb King, Judy King
Sergeant at Arms—Dot Worley
Chaplain—Shirley Webster
Historian—Joy Pfiester
Pledge Mistress—Jody Gray

Row 1—J. Gray; M. Marsh; M. Black; P. Price; J. Bissinger; J. Armstrong; R. Stimpert; B. King; J. King; S. Webster; R. Heinz; E. St. Clair; B. Jordan; N. Gim; D. Worley; H. Munro; P. Cole. **Row 2**—G. Skaggs; J. Rice; M. Donahue; B. Becker; G. Moore; G. Robinson; P. Sigler; B. Fowler; C. Palmer; R. Van Billiard; D. Dunlap; C. Ernst; S. Fangmeyer; J. Whitton; M. Curry; S. Emrich; S. Wittenberg; J. Pfiester; P. Coe; S. Riggs; L. Neff; M. Newbold.

or fun and for work: with Follies, sales and dances,

EOX

Best of luck
To a real swell
guy — Margie Hersh
EOX

KYTYVES

To Gene
Best of luck in everything
you do. Marilyn Donahue
D.K.D.

Name—Phi Gamma Sigma
Chapter—Alpha
Date Organized—1929
Colors—Green and Gold
Membership—30

Officers—
President—Mary Davis
Vice President—Betty Taylor
Treasurer—Joyce Wilger
Corresponding Secretaries—Ginny Terrell, Pat Whitcher
Recording Secretary—Emma Jean Hill
Chaplain—Joan Wallace
Sergeant at Arms—Alice Jones

Row 1—E. Hill; J. Wallace; V. Terrell; M. Davis; B. Taylor; J. Wilger; P. Whitcher; A. Jones. **Row 2**—B. Alexander; N. Hall; J. Richt; B. Doerr; J. Sellers; V. Large; M. Matz. **Row 3**—B. Taft; B. Walriven; J. Anderson; M. Fisher; C. DepenBrock; B. Ward; R. Stradtman; B. Kelley; D. Woods; R. Cerasi.

Name—Tally Ho
Chapter—Gamma Delta Alpha
Date Organized—1933
Colors—Black and Gold
Membership—48

Officers—
President—Jean Jordan
Vice President—Audrey Caldwell
Treasurer—Josephine Crabbe
Recording Secretary—Carolyn Reiff
Corresponding Secretary—Jane Rehn and Joan Rehn
Sergeant at Arms—Shirley Parsons
Custodian—Pat TenEyck
Chaplain—Lou Lensky

Row 1—N. Egry; C. Reiff; J. Rehn; J. Rehn; J. Crabbe; J. Jordan; A. Caldwell; S. Parsons; M. L. Lensky; P. TenEyck; D. Green. **Row 2**—P. Calchera; L. Watkins; S. Schenke; H. Forster; M. Klappert; N. Niemes; M. Hughes; B. McElwain; B. Buck; M. Wordwell. **Row 3**—R. Nolting; N. Walling; M. Knox; J. Webster; C. Navaro; E. Rainey; R. Love; D. Pratt; P. Dougherty; J. Betz; C. Corbly; M. Weiss; M. Arkenau; J. Kirtley; J. Olmes.

they make money for scholarships, parties, and trips.

PHI GAMMA SIGMA

TALLY HO

Name—Zeta Beta Kappa
Chapter—Alpha
Date Organized—1932
Colors—Blue and White
Membership—30

Officers—
President—Joyce Noel
Vice President—Juanita Seefeldt
Secretary—Jean Merz
Corresponding Secretaries—Peggie Sigler, Catherine Weber

Row 1—C. Weber; L. Mead; J. Seefeldt; P. Sigler; J. Merz; J. Noel; M. Stanforth. **Row 2**—S. Laux; R. Ramsey; C. Platt; N. Schwarz; S. Loux; M. Apple; B. Troutt. **Row 3**—E. Basch; M. Jenny; L. M. Sacks; S. Emery; A. Pilson; T. Miller; J. Le Feber.

Name—Chi Omega Sigma
Chapter—Gamma
Date Organized—1935
Colors—White and Gold
Membership—30

Officers—
President—Dick Vance
Vice President—Jim Leonard
Recording Secretary—Ivan Ludwig
Treasurer—Ezra Collins
Corresponding Secretary—Harry Bridges
Sergeant at Arms—Robert Beck

Row 1—D. Leonard; S. Tarpoff; D. Vance; R. Beck; J. Schoonover; F. Giardullo; M. Ayer; E. Hubble. **Row 2**—J. Phillip; J. Habble; J. Leonard; C. Tidwell; R. Patten; S. Cover; I. Ludwig; R. Wurtzler. **Row 3**—G. Economou; D. Berry; M. Collins; G. McNeil; H. Bridge; R. Collins; unidentified; R. McQueary.

Often sororities and fraternities entertain together.

ZBK

COS

Lots of luck always buddy
Dick Wurtzler
C.O.S.

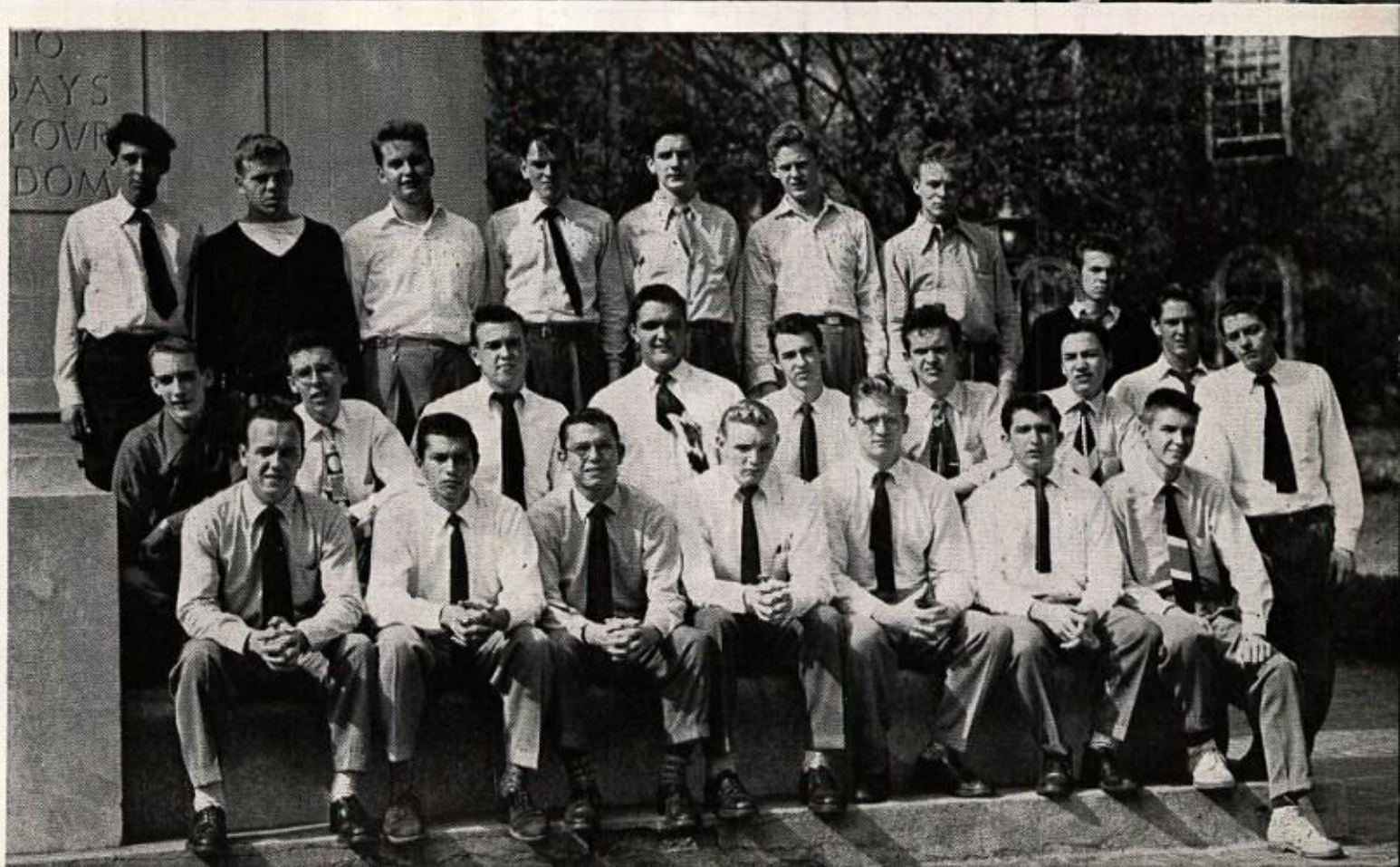

Name—Chi Sigma Chi
Chapter—Theta
Date Organized—1903
Colors—Black and Gold
Membership—32

Officers—
President—Frank Eden
Vice President—Bruce Thomas
Treasurer—Bill Holloman
Sergeant at Arms—Ike Misali
Recording Secretary—Dick Engel
Corresponding Secretary—Ray Barnes

Row 1—D. Engel; J. Hattendorf; G. Peden; F. Eden; B. Holloman; D. Andriot; D. Lamblin; J. Stalsonburg; J. Ballard; H. Elam; F. Ballard. **Row 2**—D. Currens; B. Thomas; I. Misali; C. Platt; B. Hayes; B. Nelson; N. McVicker; R. Barnes; D. Slaughter. **Row 3**—J. Maurer; G. Burns; B. Davis; L. Pappas; J. Kessler; F. Sturgeon; K. Rengering; C. Craig; J. Bennett; D. McGrath.

Name—Iota Sigma Pi
Chapter—Beta
Date Organized—1902
Colors—Blue and Gold
Membership—30

Officers—
President—Bill Phipps
Vice President—Charles Parker
Treasurer—Nelson High
Secretary—Bill Brooks
Corresponding Secretary—George Distler

Row 1—J. Harris; N. High; B. Brooks; C. Parker; B. Phipps; B. Corbin; J. Settle; G. Distler. **Row 2**—D. Plunkett; J. Upson; C. Denton; J. Blain; D. Denman; J. Evans; J. Brown; D. Meyers. **Row 3**—J. Marazzi; G. Phillips; A. Lambert; H. Broerman; L. Ruttkay; C. Beatty; C. Freeman.

and the boys have strenuous inter-fraternity ballgames o

CHI SIGMA CHI

IOTA SIGMA PHI

Best of Luck,
Don Thuger
I.E.H.

Name—Kappa Tau Kappa
Chapter—Alpha
Date Organized—1933
Colors—Black and Gold
Membership—43

Officers—
President—Bob Nelson
Vice President—Nick Biltz
Secretary—Earl Mueller
Sergeant at Arms—Don Miller

Row 1—B. Johnson; R. Willson; D. Miller; B. Nelson; N. Biltz; E. Mueller; D. Mitchell; R. Janney; J. Cordes. **Row 2**—W. Ernst; J. Longnaker; R. Falter; R. Lyons; J. Zimmerman; A. Halverstadt; A. Cecil; J. Shewman. **Row 3**—D. McGoron; J. McCormick; R. Clem; D. McClanahan; J. Becht; T. Lambert; T. Kennedy; B. Grate; R. Beglen; J. Conrads; H. Reaver. **Row 4**—G. Greene; J. Davis; B. McIntosh; L. Lyons; R. Nelson; V. Brennan; B. Glenn; B. Crosset; J. Jordan; L. Smith; B. Smith; D. Swenfurth.

Name—Tau Sigma
Chapter—Beta
Date Organized—1946
Colors—Gold and Black
Membership—24

Officers—
President—Jim Bostwick
Vice President—Bill Drier
Recording Secretary—Tom Lewis
Treasurer—Earle Bolce
Chaplain—Bill Giles
Sergeant at Arms—Charles Consalus

Row 1—J. Bostwick; J. Schrotel; J. Crews; N. Birney; B. Drier; E. Bolce. **Row 2**—J. Kinder; B. Schneider; T. Lewis; T. Chapopoulo; R. Distler; C. Consalus; R. Hill; J. Gibbs. **Row 3**—V. Jacobs; K. Holwadel; R. Cleland; W. Giles; R. McKeever; O. Young; R. Tiemeyer; D. Miller; R. VonBargen.

each group has its own parties, big sings, conclaves where

KTK

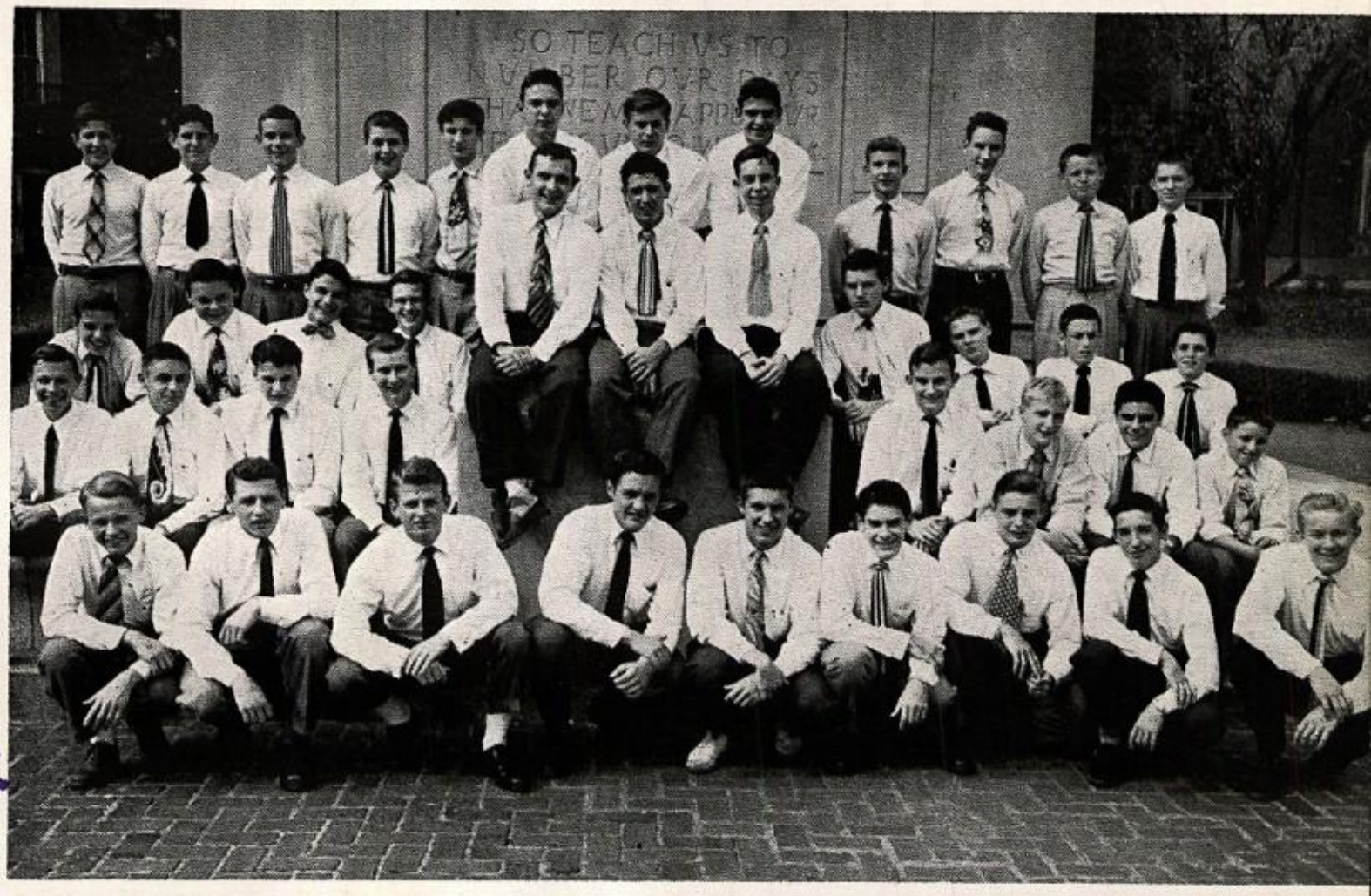

TS

Name—Tri Chi
Chapter—Alpha
Date Organized—1945
Colors—Green and White
Membership—41

Officers—
President—Skip MacKay
Vice President—Dave Krehbiel
Treasurer—Dick Botsch
Recording Secretary—Lou Rice
Corresponding Secretaries—Wernie Avril, Dick Lundquist
Chaplin—Dave Anderegg
Sergeant at Arms—Ron Kemen

Row 1—R. Kemen; W. Avril; L. Rice; D. Krehbiel; W. MacKay; R. Botsch; D. Anderegg; R. Lundquist; S. Evans. **Row 2**—D. Isgrig; J. Getgey; E. Heiser; B. Bick; B. Raab; D. Hare; D. Gates; L. Kleinfelter; B. Swanson. **Row 3**—F. Guckenberger; H. Lambert; T. Lutz; C. Duquette; A. McMillen; J. Prickett; W. Anshutz; R. Ernst; G. A. Howard. **Row 4**—L. Wilder; W. Shafer; E. Cook; D. Hudson; J. Srofe; R. Rye; R. Lyons; D. Agger; D. Reif.

Name—TO
Chapter—Beta
Date Organized—1894
Colors—Red and Gold
Membership—23

Officers—
President—Ted Gardner
Vice President—Charles Polson
Treasurer—Corky Cordis

Row 1—T. Gardner; C. Polson; C. Cordis; B. Baird; F. Foster; J. King. **Row 2**—W. McKinney; J. Bryson; B. Beck; C. Zimmerman; J. Hicks; J. Kihm; E. Price. **Row 3**—S. Crane; G. Dove; D. Price; B. DeVore; B. Shehl; C. Long; B. Bixler; J. Weaver; D. Loomis.

real fellowship means a beginning of fine friendships

TRI CHI

To a swell guy
George Hourbald

T.O.

Lots of luck to a nice guy.
Chuck Zimmerman

Good luck.
Jim Bryson

What's this? . . . Another dance? . . . Hot dog! . . . How much? . . . too much . . . woe is me . . . any money? . . . ha! Mother? . . . Dad? . . . Please . . . I simply have to go . . . Just this once? . . . Oh, pretty please . . . with sugar on it . . . Gosh, you're swell . . . May I have the car? . . . but he gets it all the time . . . You ask him, huh? He'll listen to you . . . but he is bigger than I am . . . thanks a million . . . Oh, about two o'clock . . . twelve-thirty? . . . mercy . . . say one-thirty . . . Oh, all right, then . . . one.

Like pulsating hearts, social club coffers fluctuate.

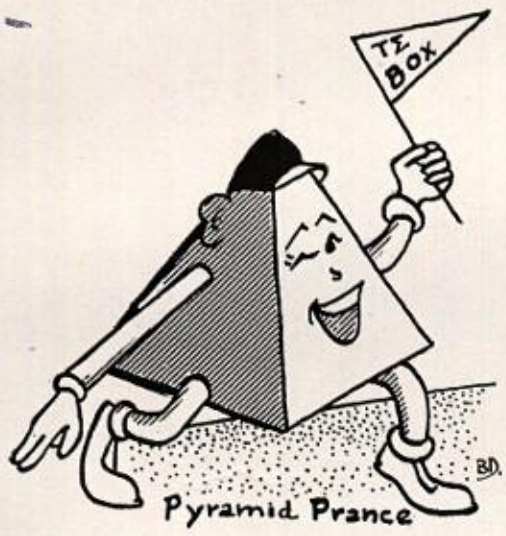

Old Clothes Party — **October 1, 1949**
Hair's let down and voices out as we do a jitterbug.

Pyramid Prance — **November 18, 1949**
In Egypt the pyramids just sit, at Withrow they prance.

Snow Drift — **December 17, 1949**
As the snow drifts so did the crowd to the music of Frankie Carle.

Christmas Caroling — **December 15 through 24, 1949**
Voices tinged with frost echoed through the night.

It's in the Bag — **December 21, 1949**
When the bag was opened, fun popped out and ruled the evening.

Mother Daughter Tea — **February 12, 1950**
Tea was brisk, cakes swell; for gals and their mothers, all was well.

Carnation Presentation — **February 14, 1950**
Withrowites did buy; carnation sales soared high.

Twin Twinkle — **February 17, 1950**
No, you didn't see doubles, just Tally Ho's twin couples.

Pirate Party — **February 21, 1950**
Pirates sailed the deep, dark seas . . . black patches, tattered dungarees.

Ice Breaker — **February 24, 1950**
Older members threw a celebration to get acquainted with the freshman generation.

Skating Party — **February 24, 1950**
In party rating this was it! Yes, it was a real hit.

St. Patrick Barn Dance — **March 17, 1950**
Skirts did twirl in a Dosey-do and around a circle we did go.

Slumber Party — **March 24, 1950**
Slumber parties are always gay, if there is no school next day.

Rushing — **March 17 through April 16, 1950**
The fight is on, the going's rough for the poor befuddled rushie.

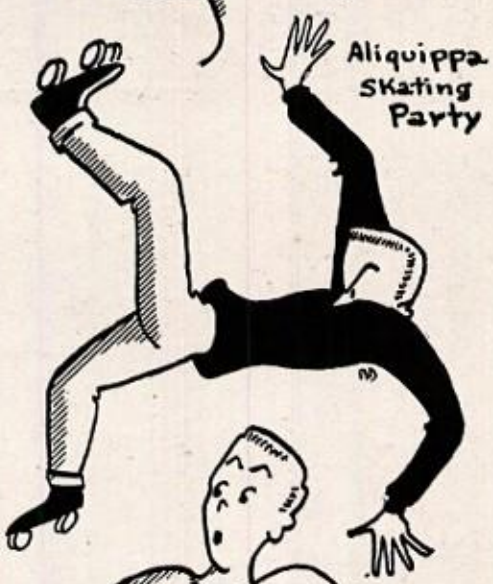

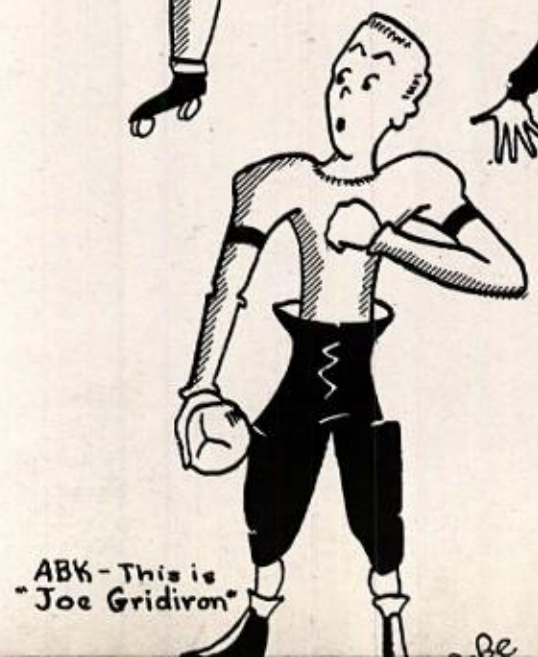

Editors, reporters reflect Tower News motto: "If

Mr. Renshaw, Faculty Adviser

Ruth Lang, Editor-in-Chief

Out of seemingly endless confusion chaos, and catastrophe, each week the hard-working **Tower News** staff produces one of the top ranking papers in the entire country. The nerve center of Withrow's extra curricular activities, Tower News works hard to uphold its slogan, "If it happened, it's here."

If you stray by 106 and hear, "We've got a tombstone," don't be fooled. You're not approaching a grave diggers' meeting but merely the Tower News room. In this metropolis of journalistic activity, social doings, sports, interesting editorials, questionnaires, club news are processed for print.

Left to Right Below—M. Bodin; J. Schrotel; N. Champion; D. Botsch; I. King; J. Hamilton.

Living the life of Riley, Tower News editors stop for a sip of coke and a bit of knitting.

it happened, it's here," say journalists.

From the novice reporter up to Editor-in-chief, these students are always kept jumping. It is a **reporter's** duty to dig up news, take polls, interviews, or just write a story. **Page editors** must lay out their page and create assignments for reporters. The job never ends, but they experience a triumphant feeling every Thursday when that deadline is met.

Tower News Assistant Editors, Small picture
Standing—D. Krehbiel; D. Hudson. Seated—P. Sigler; B. Schmidt; J. Moore.

Tower News Reporters, Large picture
Row 1—J. LeFeber; A. Fink; P. Bourn; A. Ferguson; D. Green; J. Hallerman; B. Adkins; J. Batsche; J. Bauer; F. Bodin; N. Austen; Donetta Danner; L. Hamer; G. Thayer; A. Cavagnaro. Row 2—J. Brueggeman; E. Korengel; J. Crook; B. Tegel; P. Fox; J. Bauer; J. Webster; J. Jet; D. Patton; A. Dells; M. Newbold; S. Savory; M. Kinney; J. Marazzi; J. Swormstedt; J. Lutz. Row 3—M. Wirth; M. Hamilton; P. Sigler; G. Simister; B. Thomas; L. Kemper; M. Endebrock; B. McCartney; N. Platt; M. Simmons; J. Gilbert; D. Price; B. Crossett. Row 4—B. Kline; I. Doench; L. Curtis; J. Montgomery; T. Miller; K. Rengering; J. Prickett; K. Neiman; J. Pieper; S. Discher; F. Guckenberger; T. Evans; G. Price.

Above—Assistant Editors. Below—Tower News Staff.

Every Wednesday morning 66 faithful "newspaper-boys" hand out 1,700 copies of **Tower News.** Earlier in the year, you might have heard them in homeroom announcing: "PLEASE get your subscription now." And believe it or not, they talked two-thirds of our population into the deal!

In the picture above are some of the others who make Tower News possible. They furnish the pictures, publicity, and conduct the business for our All-American paper.

Top picture, Left to Right
Row 1—M. Rout; P. TenEyck; D. Anderegg; N. Platt; J. Merz. Row 2—P. Loveless; A. Koett; J. Mehaly; D. Manzel; S. Armstrong; B. Drier; A Cavagnaro; J. Werner.

Bottom picture, Left to Right
Row 1—P. Taylor; T. Datillo; B. Schmidt; A. Clippinger; S. Ronsheim; J. LeFeber; P. Puroff; N. Morgan; C. Weiseman; D. Heckler; J. Bremer; R. Booth. Row 2—M. Newbold; J. Lessendorf; S. Hall; J. Hain; N. Glover; E. Bartsch; B. Herschelman; A. Wesselman; C. Stromberg; B. Manuel; B. Hart. Row 3—B. Lowery; C. Platt; Unidentified; D. Anderson; B. Shaw; V. True; B. Cleland; E. Mathias; B. Broker; L. Kyrlach. Row 4—B. Swanson; D. Agger; E. Heiser; F. Guckenberger; W. Averil; D. Lundquist; N. Platt; P. Jenkins; L. Mosier. Row 5—Unidentified; B. Crossett; D. Krehbiel; B. Giles; B. VonBargen; H. Melvin; I. Misali; C. Craig; B. Broker.

Opposite Page, Bottom Picture
Row 1—J. Warnich; J. Kodon; J. Prickett; D. McKenzie; R. Bates; M. Briggs. **Row 2**—A. Goenawein; H. Bridge; J. Graver; J. Heizer; K. Smith; B. Dearwester; Unidentified; J. Godley. **Row 3**—B. Thornton; S. Giese; S. Sauter; J. Howison; G. Rudder; Unidentified; Unidentified; G. Duncan. **Row 4**—E. Shirley, L. Ladley; Unidentified; Unidentified; J. Bauer; B. McCartney; Unidentified; P. Stewart; S. Morton; M. Bruaeman; D. DeVore. **Row 5**—J. Hensel; D. Woods; Unidentified; H. Agin; S. Firth; Unidentified; J. Rice; S. Patten; P. Konnersmen; Unidentified; Unidentified; W. Back. **Row 6**—J. Wilger; J. Keller; S. Shives; S. Stevens; Unidentified; B. Shafer; W. Davis; M. Jones; D. Vigard; J. MacKenzie; J. Brown; J. Johnson; N. Jenkins. **Row 7**—D. Hera; H. Mocher; M. Shepler; J. Jordan; M. Wood; J. Grey; C. Zimmerman; R. Kramig; J. Weaver; J. Hattendorf; J. Barton.

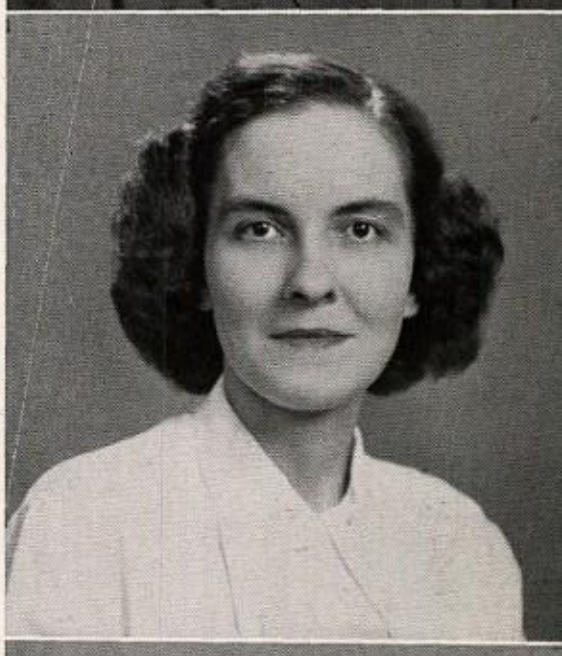

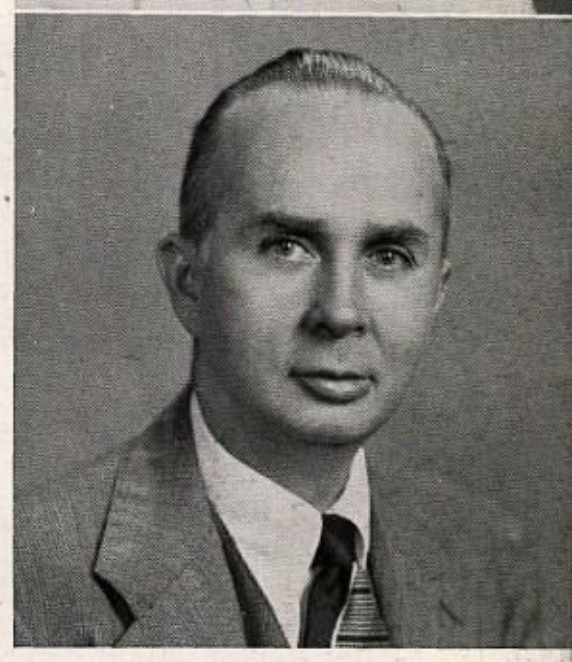

Top to Bottom—Miss Green, Mrs. Davis, Mr. Rhollans.

Hard-working, efficient, and essential describe any **annual representative.** During the early months, each one stimulated sales in his homeroom for 80% subscription and a free movie; during the remainder of the school calendar installment accounts provided bookkeeping duties. The guiding lights were the hard-pressed advisers: **Miss Green**, art; **Mrs. Davis**, literary; **Mr. Rhollans**, business.

The success of the Annual depends on many

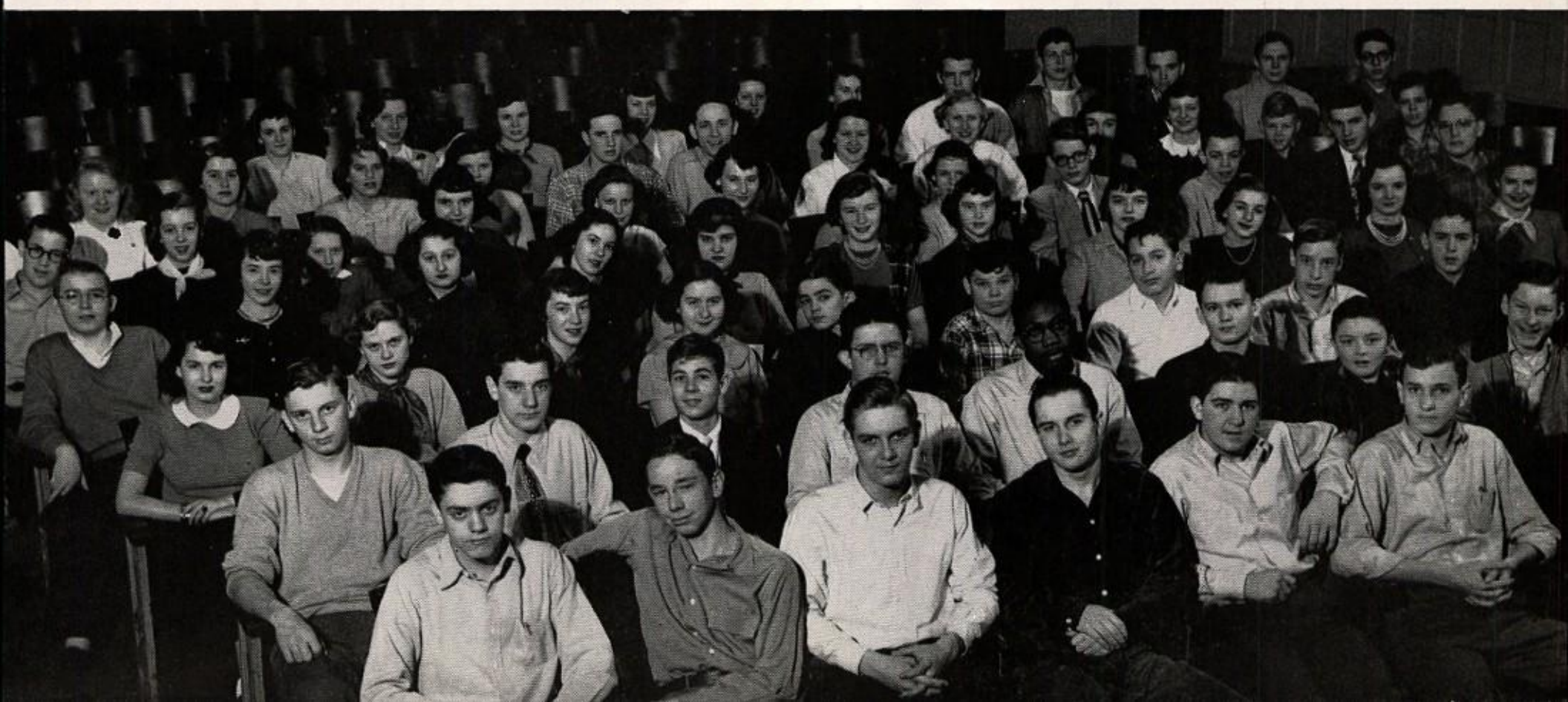

Carolyn House, Art Co-editor

Fran Gates, Art Co-editor

Beattie Cadwallader, Literary Co-editor

Walter Thompson, Literary Co-editor

Mary Greene, Advertising Co-editor

Marcia Jugel, Advertising Co-editor

Rolla Nolting, Layout Artist, Ad Staff
Ruth Van Billiard, Joanne McCullough,
Business Staff Co-editors

as the 1950

The Art Staff at work—a demonstration of how to make paste-ups. (Below) Lit Staff gathers round for instruction in character counting.

Top Picture, Left to Right—J. Koch; J. Rhodes; B. Wheatley; M. Feldhaus; D. Engle; E. Littman.

Bottom Picture, Seated, Left to Right—J. Zimmerman; N. Walling; J. Prickett; J. Toerner; E. Vorhis; J. Hain; M. Guenther. Standing, Left to Right—J. Crabbe; R. Weaver; H. Blaney; P. Jonson; S. Seilkop; J. Brown; M. Abrams. Right—H. Conner.

book reflects the effort of art and literary staffs

Throughout the year, rooms 220 and 125 were headquarters for Operation Annual. In the first, the **Art Staff** worked diligently, planning layouts and paste-ups, cropping photos, and supervising picture schedules. Bill Drier was kept busy drawing zestful cartoons. In the second, the **literary staff** carefully molded the King's English into write-ups, picture captions, and headlines. Walls of 220 vibrated to calls of "Where's the dummy?" "Here's that paste-up" and "Toss the art gum" while from 125 blared "What's that character count?" "Who has sig three?" "Where's your copy?" Perhaps you peered into one of these and saw a tired, frustrated student muttering about deadlines. Chances are that poor wretch was a co-editor giving his weekly quota of "blood, sweat, and tears."

The breadwinners of the Withrow Annual do the job and do it well. Our **ad salesmen** very generously loan us their talents at selling space (for a price). Theirs is the headache of helping to meet the deficit which is the result of offering the Annual to Withrow students at its current reasonable price. The Withrow Annual ad section has been commended by the National Scholastic Press as one of the most unusual such divisions in the U. S. Well done, kids!

Left to Right—E. Bolce; B. Hill; C. Reaver; M. Baglen; G. Greene; M. Greene.

with ad staff bringin' home the bacon.

Left to Right—A. Preston; not on staff; M. Jugel; N. McFee; P. Jenkins; A. Obenshain, N. Kirchner.

GOOD LUCK TO A SWELL BROTHER!!
Jerry Roat
DeMolay

Left to Right
B. Johnson; S. Selkirk; R. Ringhand; W. Doppman; M. Jenny.

Left to Right—C. Platt; J. Roat; P. Bauer.

"Take the keys over to Mr. Rhollans," are familiar words in the **business office** of the Annual. The busy occupants of this office can always find work, what with selling annuals, checking accounts, and making senior picture appointments.

"Watch the birdie!" Who else but **photographers?** Whenever a flash is seen, it is usually the student photographer taking activity pictures. Very little work had been done before, but you can be sure that from now on there will be a flash at all activities.

Cameras and adding machines click in an Annual tune.

Mr. Kain shows the cast the risible possibilities of this year's play.

Mr. Whiteside, bored with Mesalia's old maids.

With such comedies as "The Man Who Came to Dinner,"

"I may vomit", not only brought laughs but introduced one of the most fabulous characters of stage, screen, and radio, **"The Man Who Came to Dinner."** When portly Sheridan Whiteside invaded the Withrow auditorium with his supporting cast it was hard for even the most confirmed sobersides to suppress a smile. From the confused opening till the surprising and calamitous ending, the play extracted audience reactions ranging from smiles, titters, snickers, chuckles, giggles, to guffaws.

"Merry Xmas to all—this is Sheridan Whiteside."

"I may vomit," from Sheridan surprises everyone.

Far from the limelight, the backstage helpers now receive their due applause. Little progress would be made without the help and unflagging spirit of those who built the set, collected properties, prepared publicity, and made-up the characters. Long hours of after-school and evening work culminated in a sturdy and attractive set, all props on hand, (even an Egyptian mummy case) clever advertising via napkins, and convincing make-up. Although the curtain has long descended, let's have a call for those behind the scenes.

the witty three-acter presented by Withrow Players,

dy and June, lovers. "What a lovely bracelet, Maggie!"

Everyone awaits Sherry's wants.

"Sherry says you've written a play."

yes, Lorraine tells us of Lord Bottomley."

England's Rover boy does his latest song.

"I shall lose no time reading it, eh Maggie?"

Row 1—R. Kemen; R. Hersh; C. Parker; B. Drier; F. Guckenberger; M. Meyer; N. Niemes; B. Kleine; J. Crews; B. Shafer. Row 2—W. Avril; B. Tegel; T. Puroff; E. Bartsch; D. Lundquist; J. Srofe; R. Lang; D. Hudson; D. Anderegg; E. Saar; E. Jacobs; V. Brennan; K. Holwadel; G. Simester; D. Engel; A. Cavagnaro; G. Thayer.

these ambitious dramatists bring stage glamour into

Withrow Players has gone a long way since the first rubber tire hike and hayride and its movie production, "Growing Pains," in 1936. Granted, this club still serves as one outlet for Withrow dramatic talent; but the annual productions have progressed from one act plays to this year's achievement, "The Man Who Came to Dinner," applauded as one of the best plays the club ever presented. These thespians humbly doff their hats to their capable director and club adviser, Mr. Thomas Dane. Climaxing a year of fun and work, members of Withrow Players indulge body and soul in a traditional picnic.

Row 1—D. Krehbiel; W. McKay; R. Rye. Row 2—J. Stovall; T. Datillo; P. Puroff; D. Drake; B. Buck; N. Egry; M. Newbold. Row 3—E. Lanham; B. Cadwallader; K. Stimson; M. Wirth; M. Klappert; B. McElwain; M. Creelman; D. Patton.

Row 1—J. Schrotel; J. Gibbs; F. Dickman. Row 2—D. Pratt; J. Astendorf; L. Rice; E. Evans; B. Cleland; J. Messinger; L. Trinkler; N. Champion. Row 3—M. Wulfeck; E. Hoeweler; G. Fay; I. Baker; J. Campbell; J. Wilson; E. Saumenig; J. Purcell; P. Coe; J. Othling; J. Bauer; R. Lester; F. Reeder.

the lives of their fellow students,

Since 1927, when its constitution was drawn up, the pounding of the gavel has summoned busy Thalian members to their duties. Juniors and seniors test their talents in the fall when an unlimited number of students are welcomed into the club, which had a 1950 membership of sixty-five. In its early days, **Thalian** struggled for permission to give public plays but had to settle for a classroom performance open to members only. They won their argument and have turned out such brilliant productions as this year's "Mother Is a Freshman", under **Mr. Burkman**, director, and **Miss Rosenberger**, sponsor.

Row 1—M. Meyer; C. House; J. Brandhorst; B. Edmonds; P. Kennedy; J. Ballard. Row 2—P. Thomas; C. Ziegler; B. Adkins; D. Price; M. Jugel; R. Barnes; I. Misali; J. Becht; J. Ballard. Row 3—N. Bullock; G. Weyer; J. Heiser; P. Sullivan; L. Maxwell; D. Maddox; J. Stalsonburg; E. Vorhis; M. Stitts; E. Price; M. Greene; P. Daulton; J. Cecil; J. Burkman.

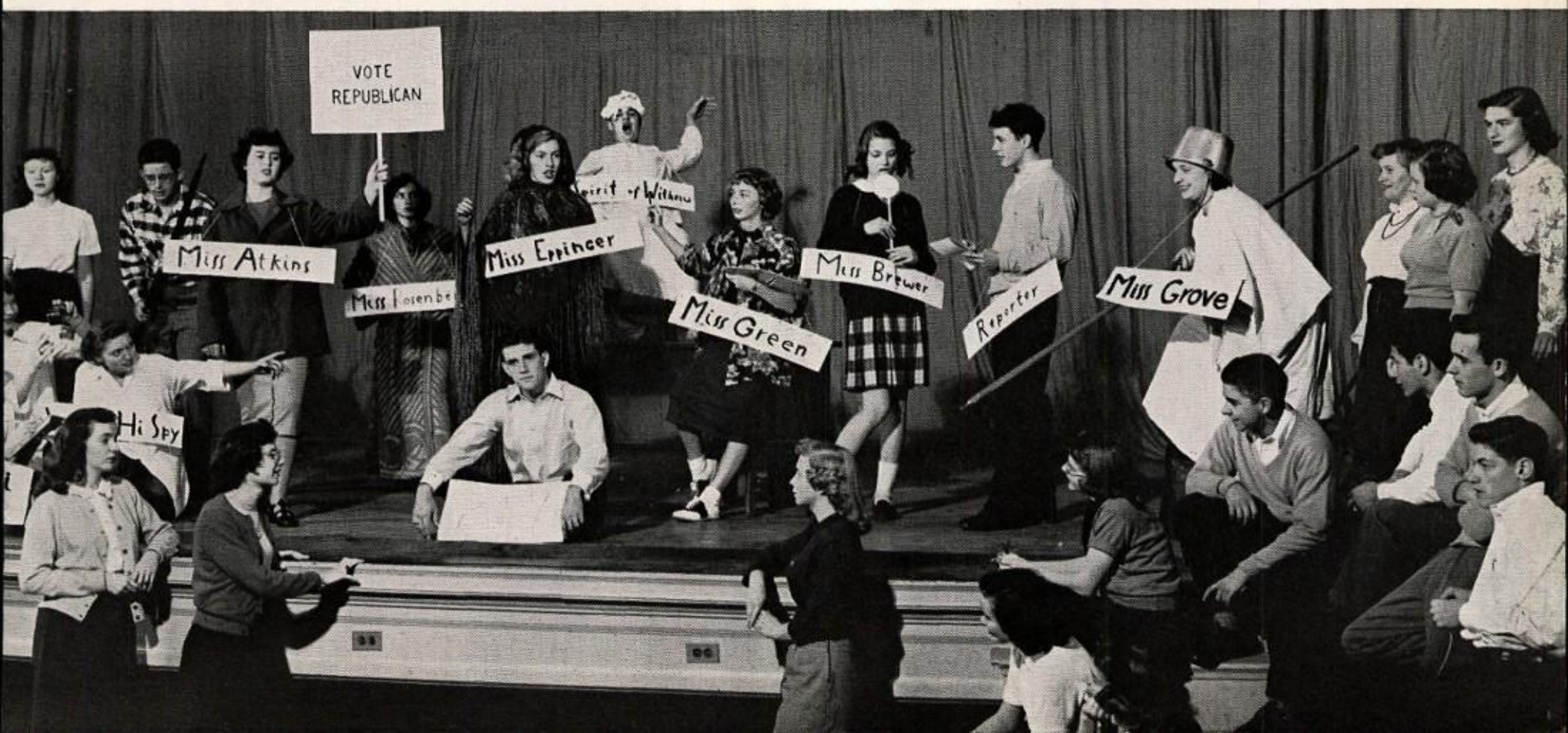

"I haven't given flowers in quite a while."

during the theater

Miss Marjorie Rosenberger and Miss Vina Cavendish are the sponsors of Thalian Dramatic Club. This year the play was directed by Mr. Paul Burkman. On opening night one hundred dollars was presented the vice-president of the Cancer Fund; it was Mr. Burkman's desire to give his salary for direction of the play to a worthy cause.

"Well, I love me, even if no one else does."
"Try that argument again; get more emotion!"
"Handing out that poetry to anyone! You —!"
"Mother's college career seems short-lived."

C. House; M. Jugel; J. Ostendorp; B. Adkins; J. Brandhorst; E. Saumenig; I. Baker; P. Sigler; J. Heizer; P. Daulton; I. Misali head vital committees.

Susan is shocked when she comes upon Mother kissing her own Prof. Michaels.

season ending with Thalian's "Mother Is a Freshman".

They shot high and hit! Members of the Thalian Dramatic Club gave a grand performance in "Mother Is a Freshman." An amused audience enjoyed the situation created by a young widow's entrance to college so that she could pay for her daughter's higher education. Said daughter was a sophomore on the same campus. A senior "big shot," called Bobo, kept everyone in stitches, and Cupid pulled a few strings for a certain professor. The strings became a bit tangled but they were straightened out to the satisfaction of all. The lights softened; then darkness covered the stage; but there remains a pleasant memory.

"Stand back, bums! Everyone can't dance with Abby at once!"

Minstrels . . .

Murphy makes her final check. Pop briefs an opening chorus. Profs. Gates, Russell aid endmen.

Twenty years of Minstrel history, under the direction of Mr. George Smith, Smittie to us, have seen great performances, but none more entertaining than the production of 1950. As the drums rolled, the trumpets blared, and the lights dimmed, the audience hushed, to witness a top-notch show, which required four months of rehearsal. Just as important to the Minstrels as the presentation orchestra, star soloist or lively pony are the willing and efficient costume and sewing committees, stage crew, and ushers; nor can we forget the unceasing work of Mrs. Thelma Smith who serves as secretary and critic.

EXECUTIVE COMMITTEE

Director of Music . . . . . Mr. George G. Smith
Directors of Dancing . . . Mr. Al Hensel, Miss Pat Haase
Directors of End Men . . Mr. Emery Gates, Mr. Melvin Russell
Director of Choruses . . . . . Mr. Ansel C. Martin
Director of Costumes . . . . . Miss Lulu B. Murphy
Supervisor of Technical Crew . . . . . Mr. Robert Pfister
Supervisor of Skits . . . . . Miss Marjorie Rosenberger
Student Managers of Stage . . . . . .
. . . . . Ronnie Kemen, Kent Holwadel, John Wood
Incidental Art . . . . . Mr. Herbert Schirmer
Box Office . . . . . Mr. Ralph Knost, Ross Clem
Posters . . . . . Mr. Russell Stearns, Anita Cavagnaro
Program Cover . . . . . Miss Ilo Stose
Make-up . . . . . Mr. Ray Wirth, Ruth Lang
Usher Captain . . . . . Mr. J. Garner Srofe
Design for Stage Set . . . . . .
Secretary . . . . . Mrs. Thelma Smith

"Smittie" speeds up the tempo for "I Said My Pajamas." →

Mr. Martin checks "Pinafore" score.

That's it, Smittie, show them how not to do it!

"He charges you a nickle just to shine one shoe." These ponies make the leather look like new in "Chattanoogie Shoeshine Boy."

. . . not love, is the strongest thought in our spring

It's the all-time ambition of every pony to dance in the opening number, shown on the facing page. This year's chorus line of precision dancers really made a sensational entrance to the first chords of "Say It With Music." Polishing their partners' shoes (above) are "Chattanooga" ponies. These "shoe shiners" were among the last to appear in this year's production; they had to be good to live up to the standard of Withrow dancers; and they were!

Ponies
Row 1—A. Lamblin; S. Savery; P. Ten Eyck; D. Planitz; M. Hamilton; S. Weise. Row 2—L. Goodell; M. Creelman; N. Platt; J. Allstatt; A. Fink; B. Carter.

Orchestra
Violins: Mariabelle Billiter;; Mary Broker; Pat Taylor; Edmond Jacobs; Louise Mosier; Joe Lawrence; Lucy Goodell. Cellos: Dick Lundquist; Nancy Jacobs. Flute: Catherine Weber; B. Hershelman; M. Busser. Oboe: G. Howard; A. Fink. Bassoon: R. Stimpert; J. Stimpert. Clarinets: B. Cadwallader; T. Newcomb; D. Vigard; S. Sellkop; R. Rein; A. Santaro; J. Matthews. Saxes: J. Gibbs; R. Friedhoff; D. Stovall; C. Stromberg; T. Corover. Trumpets: J. Shoemaker; E. Muel-

Withrow Presentation Orchestra, the core, "around which the show is built" is rehearsing long before others think of Minstrels.

Gorgeous gams flash; hat records spin to tap rhythm; sequin G clefts sparkle on blue bodices in the opening, "Say It With Music."

fancy. From "Opening" to "Finale," we pleased many.

Opening Ponies: G. Eason; L. Braun; D. Drake; N. Platt; S. Weise; L. Gentrup; M. Creelman; B. Carter; J. Moeller; H. Miles.

ler; B. Othling; B. Tiemeyer; V. Mahaffey; R. Dillman. Bass Clarinet: R. Schmidt. Harp: J. Jordan. Trombs: C. Platt; D. Reif; G. Brewer; D. Gates; R. Lowry; A. Hosey. Horns: M. Meyer; J. Kramer; G. Schricten; F. Callon; J. Brandhorst. Basses: C. Schweitzer; D. Zob; J. Pollard; B. Morrow. Percussion: P. Berner; W. Avril; E. Rainey; N. Shockley. Pianos: R. Winston; F. Guckenberger; M. Wirth; K. Stimson; J. Koester; J. Othling; T. Crabtree. Guitar: R. Yerkeson.

As the director of Presentation Orchestra lifts his baton, the audience hushes and listens to the opening bars of the show. This orchestra is the basis for the entire spectacle. Every member knows well the ring of "We've Gotta Drive, Drive, Drive!" or, "Let's Go, Letter B." All these potential musicians agree that there's no thrill like that of the Finale, when all performers flock on the stage to bid farewell to another clamoring audience until next year.

Since this Annual went to press before the 1950 cast's photograph could be taken, last year's complete company is pictured below.

Xylophones, traditionally fascinating.

Rhythm toe, a la Eason, was charming.

"H.M.S. Pinafore" delighted hundreds.

The choir production number, "Country Style" gave just the right flavoring.

We "Say It With

Lish, Sylvia, Charlee made us smile "By the Beautiful Sea."

Male Chorus backs up Joy Gilbert in her "Winkin" number.

Chippewas invade Withrow stage to "Pass that Peace Pipe."

Male quartet gives Dianne Drake her cue to "Carolina."

"Sweet Rosie O'Grady" wears the green, too, in an Irish Jig.

Allen combines his twirling and tapping in a snappy routine.

Backstage hubbub is accentuated on the stage stairways.

Music" to open the show.

Needles weave in and out to clothe Withrow minstreleers.

Out of imagination and onto paper come designs for costumes.

Needles stitch hems while powder puffs circulate and

The able ushers guide the way as we seek our special seats in the confusion.

Stage crew adjusts arcs, one of its myriad jobs.

Behind the spotlights of the Withrow Minstrels were many groups of reliable and enthusiastic students working on various committees. Without these backbone committees, our traditional "Minstrels" could never have been presented. Tickets were made to accommodate vast audiences. Printing and poster committees gave wide publicity. The make-up magicians worked late and skillfully, while the costumes were originated and sewn to make the Minstrels a show of beauty and color.

Opposite page—upper left
Row 1—N. Williamson; A. Richardson; S. Riggs; N. Monroe; B. Emery; J. Christen; J. Deister; D. Worley; J. Ruchty. Row 2—R. Heinz; C. Donahue; M. Black; G. Robinson.
Upper Right
Seated—S. Derrick; I. Daunch; L. Neff; F. Reeder; N. Keller; E. Littman. Standing—R. Mead; A. Wesselmann; J. Bauer; A. Cavagnaro; F. Gates.
Lower Left
Seated—C. Reinschmidt; M. Donahue; C. Reinschmidt; P. Lernes; J. Winters; J. Greenert. Standing—Z. Braun; C. Donahue; M. Mosehart; D. Riggs; V. Gloss; R. Van Billiard; M. Hersh; P. Davis; R. Homan; H. Monroe; S. Komey; R. Nieson; M. Skeels; P. Linn.
Lower Right
Seated—E. Vorhis; S. Edwards; H. Wulfeck; B. Krogmann. Standing—P. Hysong; L. Losey; A. Loverig; B. Fisher.
Below
Upper Left
Row 1—A. Cavagnaro; D. Orme. Row 2—B. Gillott; R. Kohl; Mr. Stearns; G. Burns; C. Brandenburg.
Upper Right
Standing—E. Frantz; M. Brown; P. Sigler; C. Stetter; B. McKeever; F. Guckenberger; M. Augustine; R. Clem; Mr. Knost. Seated—R. Willson; B. McIntosh; T. Puroff.
Lower Left
Row 1—Mr. Wirth; T. Chalmondaly; W. Buswell; L. Rice. Row 2—Unidentified; E. Kinley; Unidentified; J. Jacobs; Unidentified; R. Helder.
Lower Right
Seated front—C. Lewin; J. Trost. Back—R. Clinger; D. Eyer; P. Cole; Mr. Schermer; B. White.

painters and ticket choppers get ready for the show.

Scarlet posters tell the public the show is on: May 8 through 13.

Tickets—literally thousands—keep this committee alert.

One more layer of cork and their mothers wouldn't recognize them.

Mr. Schirmer, an artistic prop man, works with his group.

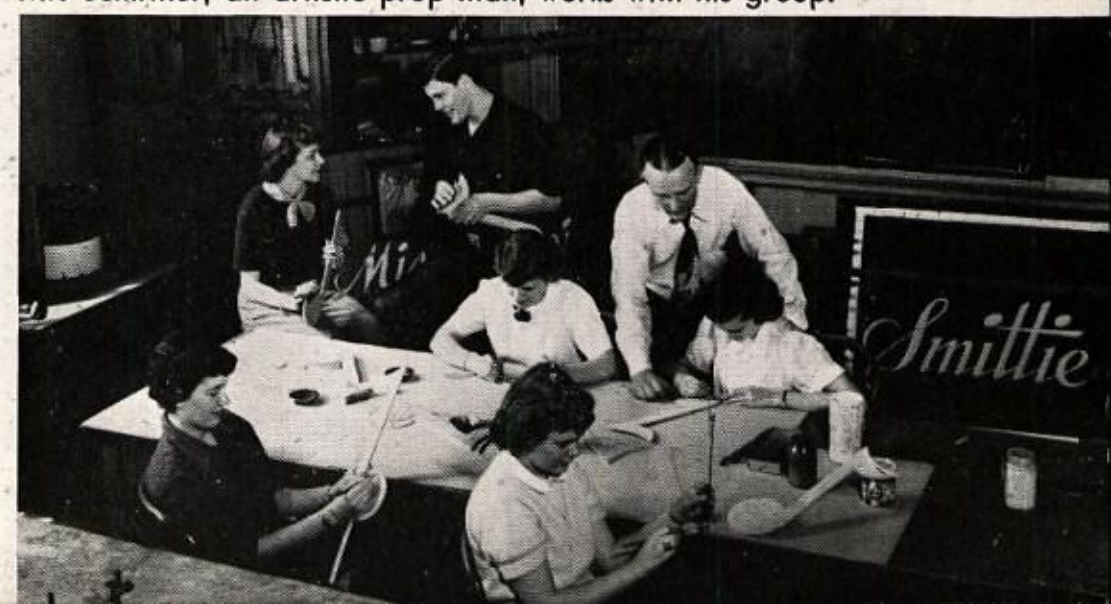

Nearly everyone at Withrow reads the Advertising Section. So----
Sure, you're just a growin' kid, always hungry; but it's food we're
products you use every day! Your pal catches! Read our ads, grow

Ads

what's the matter with you, freshie?
talking about, and many other fine
wise, and patronize our advertisers.

Indianapolis Engraving Company, Inc.

ENGRAVINGS IN THIS BOOK BY

Indeco

INDIANAPOLIS ENGRAVING COMPANY · INC.

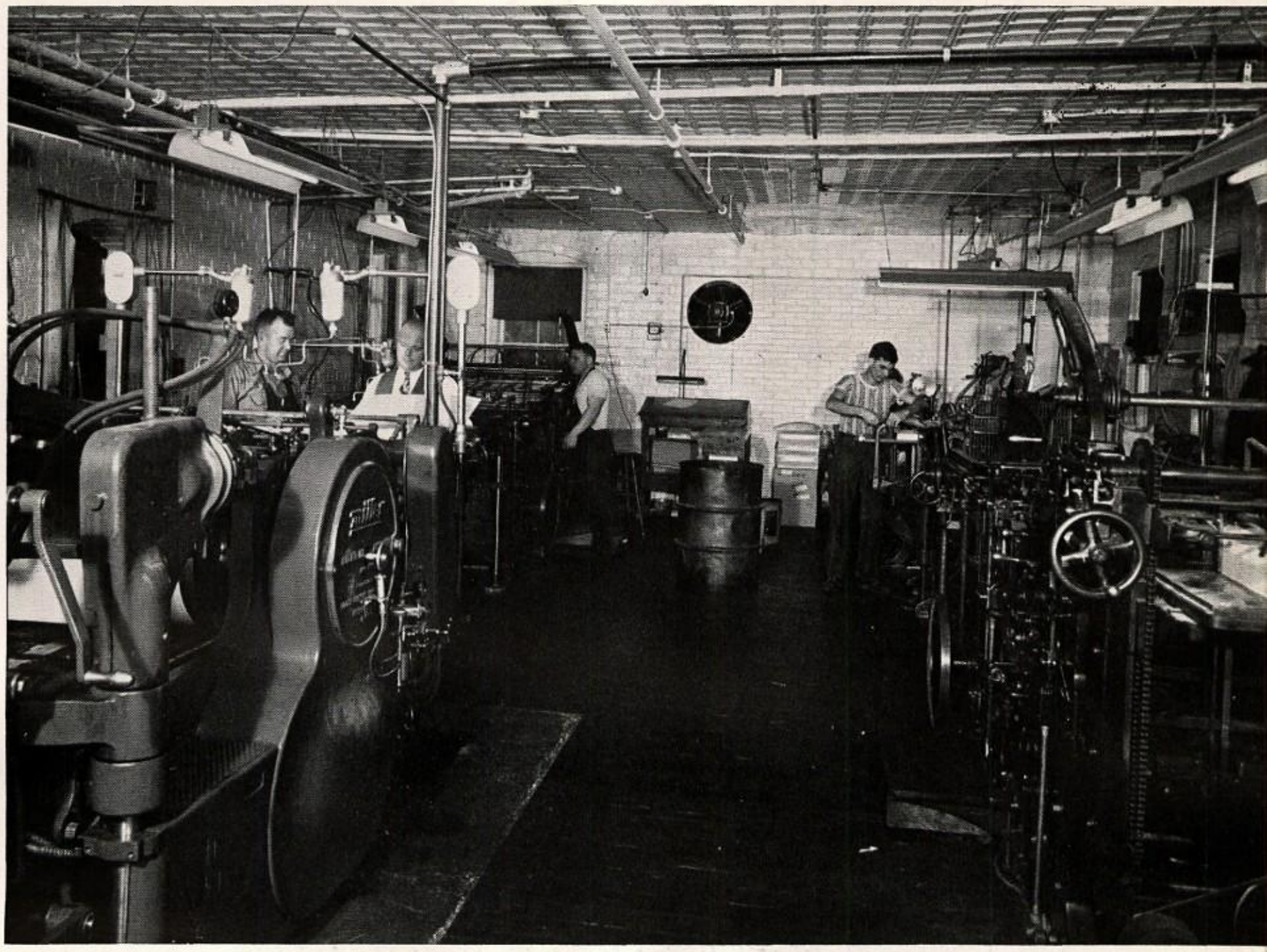

Of Men and Machines

Machines—linotypes, printing presses, and other printing machines can accomplish feats in moments that would take men alone an unbelievably long time to do. The Lawhead Press is equipped with the latest in automatic printing and binding machines. These machines turn out economical, high quality year books, magazines, and commercial advertising. Even though machines sometimes seem to have all qualities of thinking, they lack one — Imagination. At the Lawhead Press, there are men of intelligence and imagination who design and produce superior printed material. For the best in printing — try the Lawhead Press.

The Lawhead Press, Inc.

17 W. Washington Street Athens, Ohio

Make Mine Music

MUSIC HERE, MUSIC THERE,
MUSIC, MUSIC, EVERYWHERE

Whether it's pops or classical, if it's music on records you want, the Song Shop is the place to go.

The Song Shop also carries a complete line of sheet music and greeting cards.

THE SONG SHOP
36 E. 5th ST. — ON FOUNTAIN SQUARE

That Pleased Look . . .

And no wonder—you'd be pleased, too, if you had just received such a lovely sweater.

For whatever he needs, whenever he needs it, he'll always be pleased if he gets it from the Oakley Men's Shop.

OAKLEY MEN'S SHOP
3067 MADISON RD. — JEFFERSON 2119

Tantalizing, Isn't It?

Just a little ol' coke, and your mouth is watering for that luscious sundae. It's as good as it looks, Bud!

At Johnson's you'll find the best at the fountain, prescription counter, or elsewhere.

JOHNSON'S DRUGS
6018 MONTGOMERY RD.
PLEASANT RIDGE

Cruising Down the River

On the Steamer DELTA QUEEN

You'll meet the nicest folks on board
That you have ever seen.

Everybody's dancing in the dining room each night.

The captain plays piano, swing your partner left and right.

For a real vacation—best you've ever seen—

Just go cruising down the river

On the Steamer DELTA QUEEN.

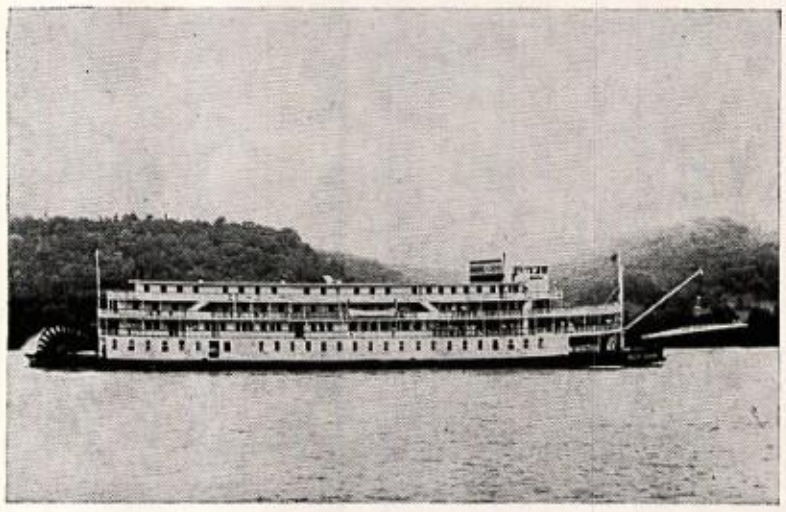

GREENE LINE STEAMERS, Inc.

Foot of Main St. Cincinnati 2

For Reservations, Call Main 1445

HERMANN'S DRUGS

FOR THE BEST IN DRUGS AND
FRIENDLY SERVICE BUY AT
HERMANN'S.

2726 ERIE AVE.
CINCINNATI, OHIO
EA. 0456

THE E. AND W. FOOD SHOPPE

Here you can buy food at
it's delicious best, and
at economical prices, too.

3700 EDWARDS RD.
CINCINNATI, OHIO
JE. 9370

MISS EMMA'S VARIETY STORE

GENERAL MERCHANDISE—SCHOOL
SUPPLIES—GIFTS

3506 ERIE AVE.
EAST HYDE PARK
EA. 9797

"I want the minds of those people to whom I entrust my life to be clear. Day by day, I, too, shall strive to keep my mind free from the effects of alcohol. Edison said, 'I have better use for my brain than to poison it with alcohol'."

ORGANIZED MOTHER LOVE

Look, Ma!
We're Cooking!

Even we can prepare a meal fit for a king. Of course, it's all in the food we're using, and, naturally, it's Dot Foods.

You, too, can rule the range, and turn out delicious meals with Dot Foods sold at all Dot Food Stores.

DOT FOODS SOLD AT ALL DOT FOOD STORES.

THE JANSZEN CO. 62 Walnut St., Cincinnati, Ohio Main 0832

Perfect Ending . . .

to a busy day at school, a dull one, or a big date . . .

French Bauer Milk is the perfect way to send you off to a restful, healthful, dreamland.

French-Bauer

Give 'Er The Works!

Nothing's too good for our car! That's why we go for the excellent service provided by the Hyde Park Sohio Service Station. Only the best in auto essentials is sold there, and for a thorough check-up, it's the best place to go. When you're looking for fine service, a friendly atmosphere, and superior products — drop in at the Hyde Park Sohio Service Station.

HYDE PARK SOHIO SERVICE STATION

3505 ERIE AVE. AT PINEHURST
EA. 9840

Stop, thief ! ! !

The still life stays as it is! For the sake of art you must resist that gorgeous fruit! We can't really blame you, though. Who could keep from swiping that fruit? Whether you grab one of those grapes, an apple, or the banana over there, it's bound to be good. Fruits that come from Martino's are consistently good.

MARTINO'S FRUITS
1304 MAIN STREET

Pleasant Interlude . . .

There's something about a cup of coffee that makes for congeniality and relaxation, and when the coffee is Boat House, flavor and satisfaction are assured. Here in the teachers' lunchroom, anyone can tell you that noon-time is a pleasant time.

Make your meals complete! Serve Boat House Coffee!

BOAT HOUSE COFFEE AND TEA COMPANY 114 EAST 13th STREET CHERRY 5274

The Best Is None Too Good.

Hopeful young artists at Withrow have the advantage of using Acme, of course! It's a thrill to see the finished product when ACME QUALITY PAINT and ARTIST SUPPLIES are used.

ACME QUALITY PAINT AND ARTIST SUPPLIES

522 MAIN ST. CINCINNATI, OHIO

COMPLIMENTS OF

THE D. A. BENNETT CADILLAC Co.

1617 READING ROAD

MAIN 5210

Mirror . . .

of our school life. The Withrow Annual is built for a lifetime of memory, out of the high lights and quiet joys of a school year. It is a reflection of a year's hard work, enthusiasm, and comradeship. To make such a book a thing of beauty and service, it deserves the best of covers. Our Annual is enclosed within a fine and durable cover — by Kingskraft.

THE KINGSPORT PRESS, Inc.

KINGSKRAFT DIVISION KINGSPORT, TENN.

Kayser's
SHOES
MEN • WOMEN • JUNIORS
X-RAY FITTING
PRE-TESTED
Poll Parrot
SHOES FOR BOYS AND GIRLS
X-RAY FITTING
Your neighborhood shoe store that carries a complete line of better shoes.
3456 MICHIGAN AVE. EAST 0387

CITY APPLIANCE CO.
FRIGIDIARE MAGIC CHEF ROPER
PHILCO RCA
EASY HOOVER MAYTAG
3100 MADISON ROAD
CINCINNATI, OHIO
RE. 0240

TROTTA TAILORING COMPANY
Fine custom tailoring.
Reweaving and refitting.
976 East McMillan Street
Cincinnati, Ohio
Avon 7552

COMPLIMENTS OF
Deno's Drugs
3500 ERIE AVE.

ECHO RESTAURANT
Home-made pies and home-cooked foods.
3510 EDWARDS ROAD
CINCINNATI, OHIO
EAST 9893

NORMOLLE'S GREENHOUSES
FRESH, BEAUTIFUL FLOWERS
FOR ALL OCCASIONS
MARBURG AVE. AND WASSON RD.
EA. 4395

OAKLEY HARDWARE
WHEN IN OAKLEY VISIT THE OAKLEY HARDWARE FOR A VARIED SELECTION OF FINE TOOLS.
3098 MADISON RD.
CINCINNATI, OHIO
JE. 3120

ALVIN'S JEWELRY
EXQUISITE JEWELRY
DELICATELY STYLED
3049 MADISON RD.
CINCINNATI, OHIO
ME. 8352

So Dear To My Heart . . .

My class ring is almost as close as my steady —this is my story—and many of you will agree that Withrow's class rings by Herff-Jones cannot be surpassed. The Herff-Jones Company, largest manufacturers of high school jewelry, can be depended on to maintain the line that is always a year ahead.

HERFF-JONES COMPANY
INDIANAPOLIS

Avast, Ye Swab!

Keep your jools! Our treasure is much more valuable. No blighter can pull the wool over our eyes—'tis an old saying that the workman is no better than his tools.

These tools were purchased at the Pleasant Ridge Hardware Company, a store that carries only the finest in tools and hardware.

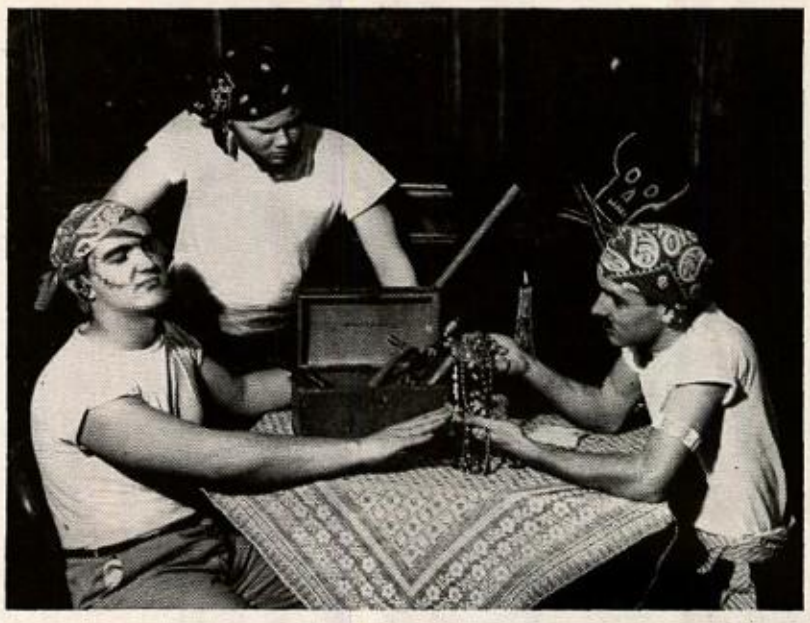

PLEASANT RIDGE HARDWARE Co.
6081 MONTGOMERY RD. H. SCHLESINGER MELROSE 1171

Eat More Eggs!

It's a fact! Eggs are rich in Vitamin B 2, an essential for growth, good eyes, and healthy skin. Iron and calcium, also found in eggs, are important for good blood, and strong bones.

Withrow's lunchroom is famous for its delicious and nutritious meals. Naturally, Eberle's Eggs, fresh and tasty, are an important ingredient in the menus planned here.

Do yourself a favor, and eat more eggs—Eberle's Eggs, of course!

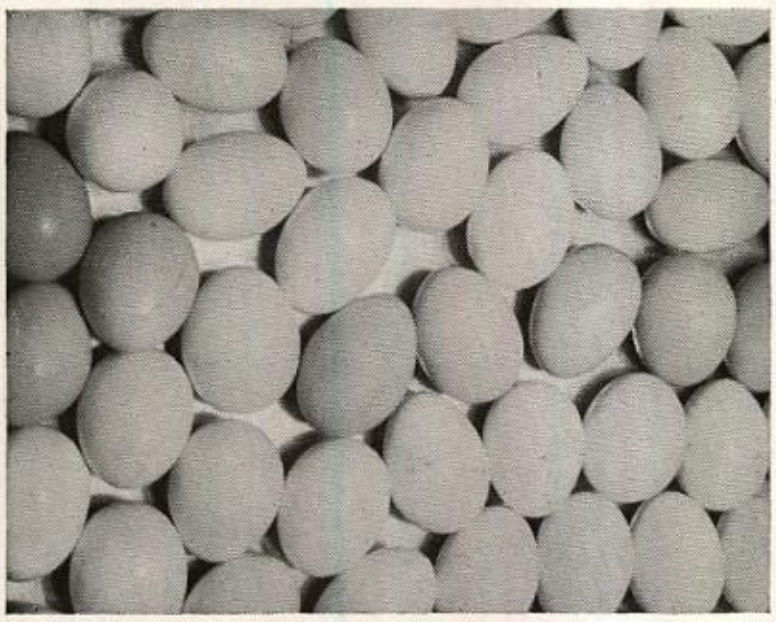

THE C. EBERLE SONS Co.
300 W. SIXTH ST.
PARKWAY 4521

Do You Need Paint?

High grade paints, varnishes, and all of the materials necessary for a complete paint job can be found at Bolce's. Whether you do your own work, or hire a professional painter; if you want the highest quality of paint supplies, buy at Bolce's.

THE LOUIS H. BOLCE PAINT & CO.
2435 GILBERT AVE.
WOODBURN 0428

High Hat?

Certainly! It's a fact that good grooming can make anyone feel like a king. The Mariemont Laundry and Dry Cleaners will keep your clothes in the pink of perfection. And by the way, freshie, those greasy duds will come back from Mariemont *clean!*

For first class laundry and dry cleaning service — for complete satisfaction, phone the Mariemont Laundry and Dry Cleaners, today — "Where one call does it all" Bramble 2000.

THE MARIEMONT LAUNDRY AND DRY CLEANERS

5601 WOOSTER PIKE BRAMBLE 2000

HIGGINSON GIFT SHOP

GIFTS AND GREETING CARDS
FOR ALL OCCASIONS!

2704 ERIE AVE. CINCINNATI, OHIO

COMPLIMENTS OF

THE

W. MACK JOHNSON FUNERAL HOME

1309 E. McMILLAN STREET
WO. 0474

JUDD MOTORS, INC.

CHRYSLER-PLYMOUTH DEALER

3151 LINWOOD ROAD
CINCINNATI, OHIO

Visit our store for a fine selection of hardware, tools, housewares, small appliances, sporting goods, and toys.

SCHLUETER HARDWARE

K. LUDWIG, PROP.
3142 MADISON ROAD

WOODBURN PRESCRIPTION PHARMACY

2540 WOODBURN AVE.

WALNUT HILLS

GERARD A. DORNHEGGEN

NICOLA FINE FOODS

3668-70 ERIE AVENUE
EAST 8752

GEORGE A. DURBAN

"Flowers That Satisfy".

2505 WOODBURN AT
McMILLAN IN WALNUT HILLS

THE SQUARE APPLIANCE AND ELECTRIC CO.

For a complete line of modern conveniences, including refrigerators, washers, ranges, and radios, visit the Square Appliance and Electric Company.

2736 ERIE AVE. EAST 5458

OAKLEY'S FAMOUS TWINS

The Ambassador and the 20th Century Theaters

These two modern suburban theaters are now operating under one management. Together they offer the finest in movie entertainment. What would you like to see tonight—drama, suspense, action? Or would you prefer comedy, gay and light. At one of these two theaters you will find a movie to suit your mood.

There are added attractions, too, for the kiddies. On Saturdays special matinees for children are shown at the Ambassador. At both theaters there are refreshments at all times for everyone. The next time you have a special yen to see a good movie, do as hundreds do, visit the

AMBASSADOR OR THE 20TH CENTURY THEATER

MADISON ROAD CINCINNATI, OHIO

Spread It On Thick!

Aw—go on! She'll never believe that fish story. Now, that butter she's using is something different . . . it's Meadow Gold! You don't need fancy words and descriptions to tell you that Meadow Gold Butter is really good, just spread it on thick!

THE BEATRICE FOODS Co.
943 Carr Street
Cherry 3600

See How It's Done!

Mr. Meredith's new, automatic fruit juicer is responsible for the added wholesomeness of deliciously refreshing Meredith Fruit Juices. Yes, the very juice you drink in the lunchroom every day is made under the most modern and sanitary conditions possible. And here's some good news! You can have Meredith juices delivered to your home. Soon your whole family will agree with you that nothing can beat those Mmmm . . . Meredith 100% Pure Fruit Juices.

CARL A. MEREDITH
100% Pure Fruit Juices
2732 NORWOOD AVE. ME. 8666
SUPPLYING CINCINNATI SCHOOLS FOR OVER 15 YEARS.

Ooooh . . What A Chassis!

We can't exactly blame you guys for gawking . . . Not when what you see is Pontiac's new CATILINA, the car with the hard top that looks like a convertible. Of course, Pontiac's beauty is more than skin deep. All models of the 1950 Pontiac are noted for real durability, smooth driving, and, of course, the new Hydromatic Drive that lets you drive without shifting.

GILBERT AVENUE PONTIAC Co.
2412 Gilbert Ave. Wo. 4415-4416

P. S.—I Love You.

What a thrill—a letter from my favorite man—and on my favorite stationery, too. Pounsford's, naturally! Pounsford's . . . that reminds me, many of those supplies we buy from the book room at school comes from this old reliable Cincinnati stationery firm. The name Pounsford and QUALITY stationery has been synonomous for well over one hundred years.

THE POUNSFORD STATIONERY Co.

422 Main Street Cincinnati 2, Ohio Main 2395

Don't Get Caught . . .

Ever find yourself in an embarrassing situation? Ever feel utterly let down? Was it a matter of money? No need for you to be in a position like that! The Norwood-Hyde Park Bank and Trust Company can help you by arranging a convenient loan to cover your problem.

THE NORWOOD-HYDE PARK BANK AND TRUST COMPANY

NORWOOD OFFICE
MONTGOMERY & BENNETT AVE.

HYDE PARK OFFICE
2710 ERIE

MEMBER OF THE FEDERAL RESERVE SYSTEM

MEMBER OF THE FEDERAL DEPOSIT INSURANCE CORPORATION

Biggest Machine In The World

It's so easy to make a telephone call! A five - year - old can do it. Yet, when you use your telephone, you have at your command the biggest, most complex machine ever made by man—ready to whisk your voice across the street or across the country, as you wish. It's BIG to serve the people of the community, of the nation, but its operation is geared to your individual need.

THE CINCINNATI AND SUBURBAN BELL TELEPHONE COMPANY

UH-OH!

Making up those "ponies" for the Minstrels sure is messy—and accidents will happen. You'd better send that skirt to Naegele's. They'll give it the expert attention that it needs. And you, Ponie, did you know that it's Naegele's that keeps your costumes, as well as many of the other Minstrel costumes, fresh and sparkling? For really fine dry cleaning service, there's no place like Naegele's.

The Naegele Dry Cleaning Co.

623 PROSPECT PLACE AVON 1577

The Gang's All Here!

Here's a party you can crash! Everyone's welcome at Frisch's, where delicious food and gay atmosphere abound. Ummmm . . . those Big Boy Hamburgers, those Malted Milks . . . Everything is mouth watering at Frisch's — and the prices are right, too. So when you really want a treat, drive to Frisch's, and enjoy yourself!

FRISCH'S MAINLINER	5756 Wooster Pike
MT. VERNON	4621 Reading Road
BIG BOY #1	3250 Central Parkway
BIG BOY #2	2591 Duck Creek Road

PACK'S PHARMACY

Prescriptions a Specialty—Vitamins

2114 MADISON ROAD
EAST 1220

THE EAST HYDE PARK MARKET

Only the best for your table in groceries, meats, and vegetables.

3502 ERIE AVE. EAST 4464

DECKER'S PHARMACY

Visit Decker's for the finest in drugs, the most delicious sodas, and the best in cosmetics.

EDWARDS AND ERIE
East 1176

Compliments of the

WITT-GOOD, AND KELSCH FUNERAL HOME

3026 MADISON RD.
JE. 0105

The Modern Touch

A MODERN SALESROOM

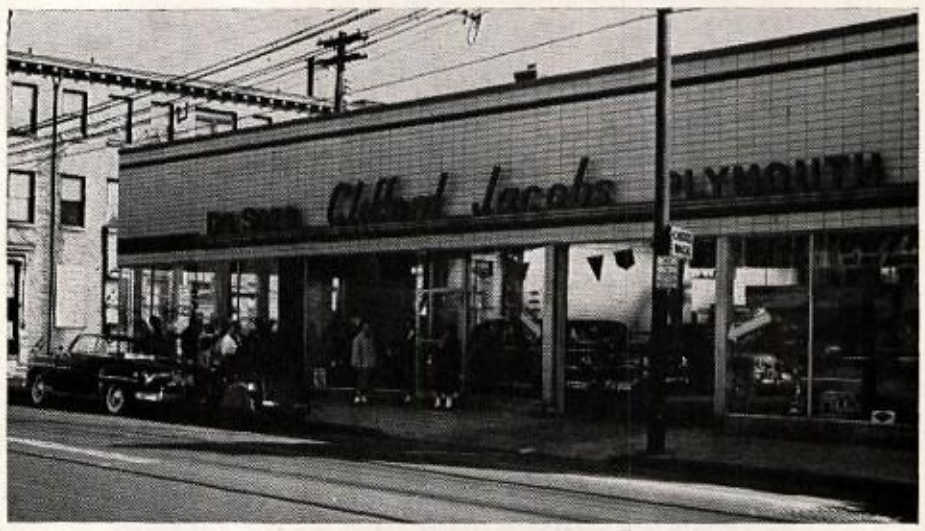

Clifford Jacob's modern auto agency is mentioned whenever fine cars are discussed. The building itself is constructed along the smartest lines, with spacious show windows that invite inspection.

MODERN SERVICE

Friendly and efficient service, given at all times, holds old customers and continues to make new ones. An excellently equipped repair and testing shop will meet the demands of the most exacting person.

AND A MODERN CAR

The beautiful 1950 Plymouth here pictured continues its popularity in the low priced field. The DeSoto, a car designed with YOU in mind, has changed the minds of thousands. Drop in at Clifford Jacob's at your convenience, and see these cars for yourself.

CLIFFORD JACOBS MOTORS, INC.

499 E. McMillan PL. 8000 DeSoto Plymouth

BILL'S FOOD SHOP

3087 MADISON ROAD
ME. 9316

MT. LOOKOUT HARDWARE

A. D. Tucker, Prop.

Hardware, Paints, Glass,
Seed, G.E. and Hot Point Appliances
and Housewares. Sporting Goods.

1000 Delta Mt. Lookout Square EA. 1267

SHAEFER AND BUSBY

FUNERAL CHAPEL

24 W. 9th STREET
CH. 0932 — EST. 1836

AGLAMESIS BROS. METROPOLITAN

Home Made Candies and Ice Cream

PHONE MELROSE 9469
3046 MADISON RD. OAKLEY

H. Poole Inc.

UPHOLSTERING
SPECIALISTS

2124-26 MADISON RD.

EA. 6665

See For Yourself!

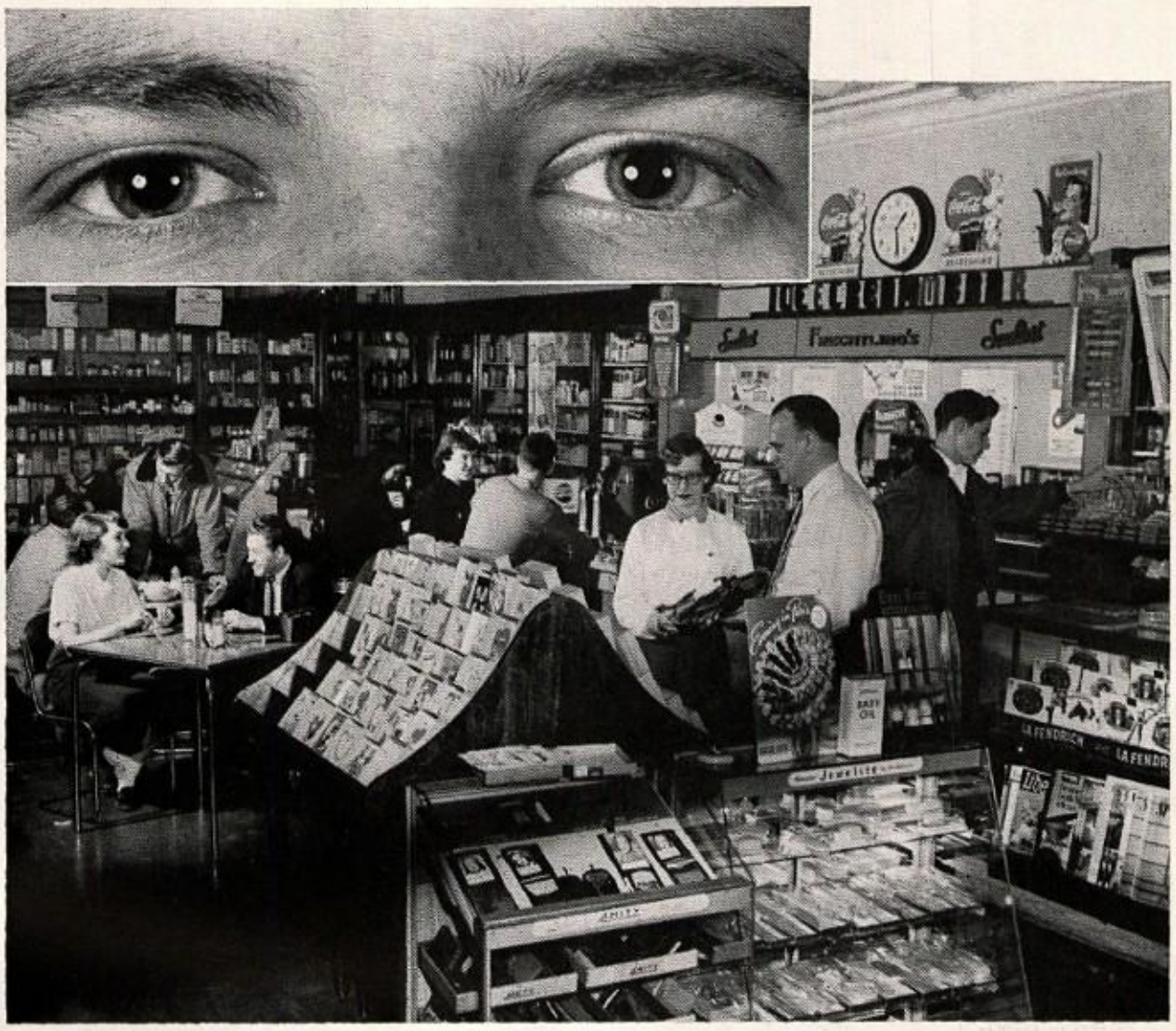

COVER'S HAS EVERYTHING . . .

Delightful atmosphere, fine cosmetics, fresh, delicious confections, the best fountain service, and above all, dependable drugs and prescriptions. But, then, why should we talk—drop in at Cover's and See For Yourself!

SERVICE FOR THE SICK

HARRY COVER—YOUR DRUGGIST

2701 MADISON ROAD CINCINNATI, OHIO MELROSE 4660

Sorry, buddy, on your way—
I'll take the guy with the CHEVROLET!

VORDENBERG CHEVROLET Co.

We don't blame you! Chevrolet is the first and finest car at the lowest cost. Its beautifully styled body, Panoramic visibility, and engine that gives extraordinary performance, accounts for its popularity. By the way, did you know that Chevrolet is the first and only low priced car to offer a choice of either Automatic or Standard Drive? Choose either the Automatic Powerglide transmission or the Extra Easy Hand-E-Gearshift; both spell smooth driving. Yes, we all agree—Chevrolet is the first and finest at lowest cost.

3161 MADISON RD. ME. 5600

COMPLIMENTS

OF

A FRIENDLY

NEIGHBOR

Congratulations To The
Graduating Class

The Jewish Hospital
School of Nursing

Compliments of

The J. Louis Motz News Company

WHOLESALE ONLY

A Complete Line of School Supplies

Patronize Our Advertisers

They Deserve

Your Consideration

Directory

Names of those whose pictures do not appear in the senior division are marked with a star.

Abel, Stella Mae	1620 Clayton	Zone 6
Abraham, Marilyn Mae	3711 Paxton Ave.	Zone 9
Abrams, Margaret Louise	2061 Eastern Ave.	Zone 2
Allen, Josephine*	6702 Desmond	Zone 27
Altvater, Joy	7304 Parkdale Ave.	Zone 16
Andrea, Bessie Marion	7016 Grace Rd.	Zone 27
Andreadis, Harry Sam	3618 Zumstein Ave.	Zone 8
Andrews, Donald Carleton	3951 Holman Cir.	Zone 36
Andrews, James Dair	1417 Regent Ave.	Zone 37
Andriot, Dolores Gloria	2412 Concord St.	Zone 6
Andriot, Donald James	6404 Erie Ave.	Zone 27
Appenfelder, Jean Louise	5311 Laconia Ave.	Zone 37
Applegate, Lillian Helen	2600 Eastern	Zone 2
Archibald, Charles Brown	3194 Portsmouth Ave.	Zone 8
Armstrong, Joan Marie	1314 Herlin Pl.	Zone 8
Arnett, Dolores Del Rie	1621 Potter Pl.	Zone 7
Asher, Ronald Lee	2887 Romana Pl.	Zone 9
Au, Margaret Helen	3312 So. Woodmont	Zone 13
Augustine, Mary Lee	2934 Linwood Ave.	Zone 8
Bacher, Pat	6624 Merwin Ave.	Zone 27
Bacher, Randall	6624 Merwin Ave.	Zone 27
Bachler, Martha Lee	Box 362-0 Keller Rd.	Zone 27
Baird, Robert Glenn	6114 Bramble Ave.	Zone 27
Baker, Inez Fay	2875 Markbreit Ave.	Zone 9
Baker, La Vern Ruth	2529 Stanton Ave.	Zone 6
Ballard, James Parrett	4609 Ward St.	Zone 27
Bates, Kenneth Edward*	1608 Potter Pl.	Zone 7
Bauer, Jacqueline Rose	2823 Erie Ave.	Zone 8
Baumes, John Ross	6495 Hudson Pkwy.	Zone 8
Baxter, Faith Romona	3522 Stettinius Ave.	Zone 8
Becht, Jack Gordon	1312 Cryer Ave.	Zone 8
Beck, Robert	3824 Standish Ave.	Zone
Beckett, Robert Mason	6211 Bona Vista	Zone 13
Beckett, Sue Carol	6607 Britton Ave.	Zone 27
Beglen, Michael	1289 Crestwood Ave.	Zone 26
Berner, Patricia Louise	1788 East McMillen	Zone 6
Bernhard, Robert Edward	164 Renslar Ave.	Zone 28
Betscher, Richard Hobart	6709 Merwin Ave.	Zone 27
Bettinger, Barbara Ann	2604 Marlington Ave.	Zone 8
Biller, Betty May	4906 Eastern Ave.	Zone 2
Billiter, Mariabelle	3322 Brotherton Rd.	Zone 9
Biltz, Nicholas Carl	1331 Suncrest Dr.	Zone 8
Birney, Norman Edgar	6022 Ridge Ave.	Zone 13
Bishop, Dale Wright	3310 Cardiff Ave.	Zone 9
Bissinger, Joyce Lea	4408 Erie Ave.	Zone 27
Bittman, Roger Alan	2554 Ridgeland Pl.	Zone 12
Bixler, Robert William	6430 Merwin St.	Zone 27
Black, Marylyn Ann	6442 Welton St.	Zone 13
Blain, James William	3347 Fairfield Ave.	Zone 7
Block, Irene Bertha	6702 Plainfield Pike	Zone 36
Bodin, Mary Lee	3151 Auten Ave.	Zone 13
Bodley, Lucille June	2722 Alberts Court	Zone 9
Boehm, Caroline Marie	5107 Ebersole Ave.	Zone 27
Boeschlin, Jean Luetta	6202 Kennedy Ave.	Zone 13
Boike, Romain	6129 Madison Rd.	Zone 27
Bolender, Marjorie Mae	433 McAlpin Ave.	Zone 20
Booth, Loren Ronald	3575 Edwards Rd.	Zone 29
Boston, Henry Cecil	5023 Ward St.	Zone 27
Bostwick, James Morgan	3708 Westgate	Zone 8
Botsch, Richard C.	3690 Kendall Ave.	Zone 8
Botts, Joyce Ann	5020 Ebersole Ave.	Zone 27
Bourn, Pearl Elizabeth	6251 Graceland Ave.	Zone 13
Bradford, Gladys Louise	836 Lincoln Ave.	Zone 6
Bradford, Theodore Alvin	836 Lincoln Ave.	Zone 6
Braun, Lois Jean	6304 Orchard Lane	Zone 13
Breeding, Mary Louise	6714 Windward St.	Zone 27
Brewster, Anna Louise*	3344 Ibsen Ave.	Zone 9
Bridges, James Edward	2590 Hoff Ave.	Zone 2
Briggs, Merton B.	1334 Suncrest Dr.	Zone 8
Briggs, Milton B.*	1334 Suncrest Dr.	Zone 8
Brockman, Edna Elizabeth	5822 Chandler St.	Zone 27
Brockmeier, Lenore M.	3865 Kirkup Ave.	Zone 13
Brofft, Janet May	3631 Morris Pl.	Zone 26
Broker, Barry	3427 Paxton Rd.	Zone 8
Brooks, William Lester	3434 Golden Ave.	Zone 26
Brown, Joan Irene	5611 Rhode Island Ave.	Zone 12
Bruestle, Don Fred	3133 Madison Rd.	Zone 9
Brunk, Patsy Ann	2202 Eastern Ave.	Zone 2
Buglione, Audrey Mae	2407 May St.	Zone 6
Burgess, Roger William	3303 Royal Pl.	Zone 8
Burkman, Judith Ann	2461 Madison Rd.	Zone 8
Burns, Glenn Allen	3315 Trimble Ave.	Zone 8
Busser, Ruth Kathryn	6235 Cambridge Ave.	Zone 30
Butler, Ann Adelaide	1337 Lincoln Ave.	Zone 6
Cadwallader, Beatrice Ann	3576 Zumstein Ave.	Zone 8
Calage, Evangeline	1858 Fairfax Ave.	Zone 7
Calchera, Peggy Anne	2975 Springer Ave.	Zone 8
Caldwell, Audrey	3426 Wabash Ave.	Zone 7
Camp, Delilah*	3232 Fredonia Ave.	Zone 29
Carr, Bertram Reed	4904 Jameson St.	Zone 27
Carr, Beverly Joyce	6315 Cambridge Ave.	Zone 30
Carter, Betty R.	6405 Tyne Ave.	Zone 13
Casey, Robert Harrison Jr.	Box 292 Camargo Rd.	Zone 27
Cavagnaro, Anita Jean	1850 Berkley Ave.	Zone 37
Cecil, Jean Helen	1938 Avonlea Ave.	Zone 37
Champion, Nancy Bee	6407 Giraid	Zone 13
Channell, Delores Lillian	3262 Woodford Rd.	Zone 13
Chapmon, Thomas	3223 Enyart Ave.	Zone 9
Cherepairchus, Raisa*	311 E. University	Zone
Clark, Jo Catherine	2715 Park Ave.	Zone 6
Clements, Jack Frank	5618 Whitney Pl.	Zone 27
Clinger, Rita Kathleen	2823 Andrew Ave.	Zone 9
Cole, Phyllis Joan	3441 Evanston Ave.	Zone 7
Collins, Marjorie Clara	4323 Columbia Pkwy.	Zone 26

Conner, Helen	702 Wayne St.	Zone 6
Constable, Alberta Rebecca	5108 Whetsel Ave.	Zone 27
Cooper, Britney*	2552 Madison Rd.	Zone 2
Copelin, Howard Lee	1809 Kinney Ave.	Zone 7
Cordes, Rheta Mae	5395 Kennedy Ave.	Zone 13
Cornelius, Charmaine Clara	3333 Erie Ave.	Zone 8
Crabbe, Josephine Helen	2519 Salem St.	Zone 8
Crabtree, Tom Randall	7901 Losantiridge Rd.	Zone 13
Craig, Clarence Ballard	3923 Eileen Dr.	Zone 9
Cramer, Mary Louise	835 Oak St.	Zone 6
Crane, Stanley Albert	1142 Beverly Hills	Zone 26
Crews, James Arnold	6115 Ridge Ave.	Zone 13
Currens, Nita Elizabeth	3815 Eileen Dr.	Zone 9
Daugherty, Robert Lee	3000 Bellewood	Zone 13
Daulton, Patricia Ann	3758 Andrew Ave.	Zone 9
Davies, Barbara Ellen	1018 Kinmont	Zone 8
Davis, Betty Jean	5302 Whetsel Ave.	Zone 27
Davis, Mary Cathryn	3825 Eastern Ave.	Zone 27
Davis, Mary Helen*	1029 Foraker Ave.	Zone 6
Davis, Patricia	6021 Woodmont Ave.	Zone 13
Davis, William Stuart	4721 Mathis St.	Zone 27
Dengel, Margaret Vivian	4329 Columbia Pkwy.	Zone 26
Depenbrock, Cheri Dawn	2349 May St.	Zone 6
Devore, Robert Barrett	1251 Herschel Ave.	Zone 8
Dickerson, Virginia Ann	7670 Montgomery Rd.	Zone 36
Dickman, Fred Bernet	5704 Valley View	Zone 13
Dillman, Martha Mary	6325 Fairhurst Ave.	Zone 13
Di Lullo, Madeline	2333 May St.	Zone 6
Distler, George*	Ridge Road	Zone 15
Doerr, Betty Marie	5511 Glengate Lane	Zone 13
Doughman, Gordon Orville	3021 Griest Ave.	Zone 8
Dove, George Edward	6817 Palmetto	Zone 27
Dreihaus, Clayton Phillip	2773 Minot Ave.	Zone 9
Duckworth, Vivian Marie	1530 Ruth Ave.	Zone 7
Dulle, Robert La Mare	2732 Arbor Ave.	Zone 9
Dunlap, Herman Gale	5708 Prentice St.	Zone 27
Dunlap, Ward*	6617 Coleridge Ave.	Zone
Duquette, Charles Herbert	1298 Grace Ave.	Zone 8
Eastland, James Henry	3569 Outlook Ave.	Zone 8
Eden, Frank Edward	3781 Ferdinand	Zone 9
Edwards, Elinor Kay	3423 Paxton	Zone 8
Edwards, Marjorie Sue	3423 Paxton	Zone 8
Egry, Nancy Lee	3575 Zumstein	Zone 8
Elam, Harry Ernest	12½ S. Leget	Zone 7
Elliot, Jeanne	3638 Burch Ave.	Zone 8
Ellis, Richard Leon	1921 Crane Ave.	Zone 7
Ellison, Mary Katherine	5121 Ravenna St.	Zone 27
Emery, Sarah Elizabeth	6046 Colter	Zone 13
Emmanuel, Eugenie	3754 Paxton Ave.	Zone 9
Ernst, Richard Louis	3574 Larkspur Ave.	Zone 8
Eschelbach, George Harry	6211 Roe St.	Zone 27
Everhart, Dorcas*	1330 Grace Ave.	Zone 8
Eyer, Donald Lee	5801 Arnsby Pl.	Zone 27
Farris, Helen Fay	3357 Madison Rd.	Zone 9
Fast, Harry Rudolph	2327 Kemper Lane	Zone 6
Fink, Audrey Marie	2911 Ridgewood Ave.	Zone 13
Finzer, Peter Carl	6339 Coffey St.	Zone 30
Fiora, Frank	3836 Columbia Pkwy.	Zone 26
Fiora, Leo	3836 Columbia Pkwy.	Zone 26
Fish, Irene Delores	3007 Kerper Ave.	Zone 6
Fisher, Myrtie Virginia	5358 Charloe St.	Zone 27
Fitzgerald, William Reed	2951 Erie Ave.	Zone 8
Flaugher, Ronald Lynn	1116 Halpin Ave.	Zone 8
Floyd Jr., Charlie Ramey	4796 Barrow Ave.	Zone 9
Fogle, Wanita	6110 Madison Rd.	Zone 27
Forbes, Jerry Roland	3264 Linwood Ave.	Zone 26
Forester, Hildegarde	2542 Cypress Ave.	Zone 13
Foster, Frank David	6935 Cambridge	Zone 27
Foster, Stanley*	3441 Stettinius Ave.	Zone 8
Frank, Edgar Gerald	3306 Claramont Ave.	Zone 9
Freeman, Charles	253 Craft Street	Zone
Friedhoff, Robert Fredick	3344 Woodford Rd.	Zone 13
Fulcher, Joyce Ann	3928 Edwards Rd.	Zone 9
Gardner Jr. Ted Frank	6200 Rogers Park Pl.	Zone 13
Garnersmith, Nancy Louise	3536 Mooney Ave.	Zone 8
Gates, Frances Caroline	1743 Avonlea Ave.	Zone 37
Gaynor, Charles Henry	3915 Dumont	Zone 26
Gee, David Robert	3941 Columbia	Zone 26
Gentrup, Alicia	1839 Andina Ave.	Zone 37
Geraci, Gene Arthur	3610 Walbash Ave.	Zone 7
Gest, Henry	2144 Grandin Rd.	Zone 8
Giardullo, Frank	3726 Maple Park Ave.	Zone 8
Gibbs, Jack Allen	3622 Solam Vista Pl.	Zone 13
Gibler, Janet Margaret	5406 Charloe St.	Zone 27
Gillott, William Hubert	3911 Columbia Pkwy.	Zone 26
Gilpin, Charles Brown	3734 Hutton Ave.	Zone 26
Gim, Nancy Lee	2805 Woodburn Ave.	Zone 26
Girty, Robert Lee*	6617 Bramble Ave.	Zone 27
Glancy, Ann	1229 Inglenook Pl.	Zone 8
Glancy, Paul Abram	6602 Murray Ave.	Zone 27
Glaser, Beverly Mae	5001 Madison Rd.	Zone 8
Gloss, Carol Beverly	3574 Vista Ave.	Zone 8
Gradolf, James Valentine	1804 Mears Ave.	Zone 30
Graf, John Henry	3950 Holman Circle	Zone 36
Gray, Joann	7120 Silvercrest Dr.	Zone 35
Grate, Mary Jo	5715 Arnsbry Pl.	Zone 27
Green, Doris Katherine	3312 Hewitt Cresent	Zone 7
Greene, Mary Cavendish	2809 Madison Rd.	Zone 9
Grevas, George	2122 Fulton Ave.	Zone 8
Guckenberger, Frederick Thomas	1307 Paxton Ave.	Zone 8
Guy, Joanne	3397 Erie Ave.	Zone 8
Guyman, Virginia Lou	3651 Winding Way	Zone 36
Haake, Betty Ann	5025 Grafton Ave.	Zone 37
Haley, Marilyn Elaine	3850 Mt. Vernon Ave.	Zone 9
Hall, Nancy Lee	6199 Cambridge Ave.	Zone 30
Hamer, Elizabeth Ann	5013 Ebersole Ave.	Zone 27
Hamilton, Jennylou	1008 Richwood Ave.	Zone 28
Hamilton, Marjie Lou	4220 Erie Ave.	Zone 27
Hamlin, Betty Jene	1829 Fairfax Ave.	Zone 7
Hammond, Theodore	3544 Stacey Ave.	Zone 7
Harden, Kenny Lee	6636 Afton Ave.	Zone 13
Harrison, Charles William	5414 Whetsel Ave.	Zone 27
Hartman, Charles Hugh	2874 Victoria Ave.	Zone 8

Hartman, William Edward	3624 Woodbridge Pl.	Zone 26
Haskell, Barbara Kay	4821 Beverly Hills Dr.	Zone 26
Heashe, Richard*	6705 Bramble	Zone 27
Heinz, Rosella Mae	6127 Robison Rd.	Zone 13
Heinzelman, Joan	6121 Bramble Ave.	Zone 27
Heizer, John T.	3619 Burch Ave.	Zone 8
Helder, Richard Leland	5724 Valley View Ave.	Zone 13
Henninger, Eugene Robert	3334 Claramont Ave.	Zone 9
Herman, John Bellows	2627 Handasyde Ave.	Zone 8
Hersh, Ronald States	3652 Burch Ave.	Zone 8
Hewitt, Patricia Beth	1158 Herschel Ave.	Zone 8
Higgins, James Robert	3337 Royal Pl.	Zone 8
High, Nelson	3450 Custer St.	Zone 8
Hill, Emma Jean	5523 Whetsel Ave.	Zone 27
Hix, Ruth Blanche	3749 Marburg Ave.	Zone 9
Holloway, Bertha Louise	1342 Burdett Ave.	Zone 6
Holmes, Shirley Jean	Box 216F R.R. 10	Zone 27
Holwadel, Kent Farris	3000 Bellewood	Zone 13
Horton, Marlene Mae	3122 Minot Ave.	Zone 9
House, Carolyn Ann	3416 Trimble Ave.	Zone 7
Howard, Wilma*	3342 Evanston Ave.	Zone 7
Huber, Jean Catherine	1913 Rockland Ave.	Zone 30
Hush, Camilla Jane	6686 Iris Ave.	Zone 13
Ilhardt, Juanita Joyce	3901 Kilbourne Ave.	Zone 9
Jackson, James Ellery*	2627 Ashland Ave.	Zone 6
Jackson, Ruby Mae	3083 Mathers St.	Zone 6
Jacobs, Geneva Elanor	2611 Grover Hill	Zone 12
Jacobs, John Bruce	2895 Losantiville Ave.	Zone 13
Jennings, Helen Louise	3054 O'Bryon St.	Zone 8
Jester, James M.*	461 Stanley Ave.	Zone 26
Johnson, Bertha De'Anglis*	857 Beecher St.	Zone 6
Johnson, Martha Allen	1507 Blair Ave.	Zone 7
Johnson, Rhonnie Jean	524 Clark	Zone 6
Johnston, Pattie	3558 Saybrook Ave.	Zone 8
Jones, Alice Louise	1941 Kinney Ave.	Zone 7
Jones, Charles Hobert*	5140 Adelphi	Zone 27
Jones, Edith Beatrice	6852 East Fork	Zone 27
Jones, Gwendolyn Yvonne	3284 Beresford Ave.	Zone 6
Jones, Herbert Julius	3807 Mt. Vernon Ave.	Zone 9
Jones, Imogene	963 Francisco St.	Zone 6
Jones, Mary Ann	819 Ellison Ave.	Zone 26
Jonson, Peter George	1834 Garden Lane	Zone 37
Jordan, Barbara Jean	6240 Girard Ave.	Zone 13
Jordan, Jean Elaine	3746 Marburg Ave.	Zone 9
Jordan Jr., Walter George	3938 Eastern Ave.	Zone 26
Jugel, Marcia Miller	3735 Grovedale Pl.	Zone 8
Kamps, Margaret Roberta T.	Box 125-A R.R. 2, Morrow	
Kayser, Barbara Lee	7203 Scottwood Ave.	Zone 16
Keel, Loren Forrest	6118 Prentice St.	Zone 27
Kellem, Raymond Eugene	1112 Chapel St.	Zone 6
Keller, Nancy Ann	5822 Valley View Ave.	Zone 13
Kemen, Ronald Frances	3736 Edwards Rd.	Zone 9
Kendricks, Walter Allen*	3005 Walter St.	Zone 6
Kennedy, Thomas Clayton	4715 Montgomery Rd.	Zone 36
Kiewert, Harold Junior*	3150 Auten Ave.	Zone 13
Kile, Clara Ann	6040 Wiehe Rd.	Zone 12
King, Barbara Elizabeth	2533 Ridgecliff Ave.	Zone 13
King, Judy Murray	5827 Lester Rd.	Zone 13
Kinley, Earl Raymond	3400 Duncan Ave.	Zone 8
Kipp, Mary Helen	6013 Clephane Ave.	Zone 27
Kirkpatrick, Martha Lou	3787 Hyde Park Ave.	Zone 9
Kirkpatrick, Patsy Ann	1819 Sutton Ave.	Zone 30
Kirsten, Jeanne Elizabeth	Box 57B, Section Rd.	Zone 15
Kirtley, Jacquelyn Louise	759 East McMillan St.	Zone 12
Kline, William Lewis	3615 Bell Crest Ave.	Zone 8
Kneipp, Nina Marie	6119 Conover St.	Zone 27
Knight, Barbara Rose	4531 Orkney Ave.	Zone 9
Knox, James*	3259 Fredonia Ave.	Zone 29
Koenig, Thomas Donald	5910 Celphane Ave.	Zone 27
Koett, Albert	3519 Mary Anne Lane	Zone 13
Kohl, Roy Lewis	6825 Hurd Ave.	Zone 27
Koller, Ken Carl*	2427 Losantiville	Zone 27
Kordes, William Corky	1924 Fairfax Ave.	Zone 7
Korengel, Elaine	2449 Duck Creek Rd.	Zone 12
Kramer, Joan Lois	3440 Brotherton Rd.	Zone 9
Kromer, Joyce Elaine	3225 Golden Ave.	Zone 21
Krumer, Marlene Ann	1739 Holloway	Zone 7
Kuehn, Gladys Irene	2604 Jefferson Ave.	Zone 19
Kumpf, James Frances	2933 Robertson Ave.	Zone 9
Lambert, Alexander Dineff	3634 Stettinius Ave.	Zone 8
Lambert, William Gaughty*	1319 Suncrest Dr.	Zone 8
Landers, Charles Stuart	4014 Rosslyn Dr.	Zone 9
Lang, Ruth Emily	1314 Paxton Ave.	Zone 8
Latham, Joan Fay	6044 Elbrook Ave.	Zone 13
Laufer, Nancy Louise	2736 Losantiville	Zone 13
Law, Wilma Ruth	2057 Eastern Ave.	Zone 2
Le Feber, Jeanne Kathryn	4327 Thirty Second St.	Zone 9
Lensky, Mary Louise	5970 Lester Rd.	Zone 13
Lenord, Greta	37 Washington Terrace	Zone 6
Lenord, Richard O.	3887 Marburg Ave.	Zone 9
Lewis, Bobbie Jean	1406 Locust St.	Zone 6
Lewis, Phyliss Jean	6420 Girard Ave.	Zone 13
Loomis, Richard Allen	3828 Iberis Ave.	Zone 13
Loose, Virginia Anne	3631 Zumstein Ave.	Zone 8
Love, Ruth Ann	3551 Vista Ave.	Zone 8
Loveless, Constance Penelope	3547 Mooney Ave.	Zone 8
Luttrell, Jacqueline	6603 Montgomery Rd.	Zone 13
MacDonald, Adele Louise	6323 Elbrook	Zone 13
Machen, Ruth Ann	6446 Wiehe Rd.	Zone 13
Makay, Walter Scott	3610 Burch Ave.	Zone 8
Magers, Barbara Adele	3637 Shaw Ave.	Zone 8
Manning, Edward Lee	6680 Iris Ave.	Zone 13
Marsh, Marilyn Jean	6418 Girard Ave.	Zone 13
Martin, Paul Maurice	3614 Morris Pl.	Zone 26
Matz, Mary Ann	4091 Homer Ave.	Zone 27
Mauer, John Allen	5059 Anderson Pl.	Zone 27
Maxwell, Loraine	4815 Ward St.	Zone 27
McCaleb, Norma Beatrice	849 Beecher St.	Zone 6
McCartney, Patricia Ann	3565 Harrow Ave.	Zone 9
McClanahan, Don Woodbury	1232 Rossmore	Zone 37
McClure, Wilbur Franklin	1850 Lawn Ave.	Zone 37
McConnell, Stuart Felton	1605 Madison Rd.	Zone 6
McCoy, Nellie Jean	3575 Patomic Ave.	Zone 8
McCullough, JoAnn Vivian	2728 Markbreit Ave.	Zone 9

McDonald, Jack Gerald*	5428 Lester Rd.	Zone 13
McGowan, Marianne Alys	3754 Grovedale Pl.	Zone 8
McHargue, Laura Lou	5610 Chandler St.	Zone 27
McIntosh, Michael William	3102 Gilbert Ave.	Zone 6
McIntyre, Mitzi Louise	3135 Bellewood Ave.	Zone 13
McKeever, William Robert	1228 E. McMillan	Zone 6
McKinney, Thelma Jean	7045 Montgomery Rd.	Zone 36
McMillen, Albert Hamilton	6206 Coleridge Ave.	Zone 13
McMullen, Paul Edgar	2466 Eastern Ave.	Zone 2
Mead, Lucy Ann	2767 Madison Rd.	Zone 9
Mego, William Albert	713 E. McMillan St.	Zone 6
Meining, Henry Louis	6318 Englewood Ave.	Zone 13
Merritt, Margaret Willoughby	3627 Brotherton Rd.	Zone 9
Merz, Jeanne Marie	3261 Lambert Pl.	Zone 8
Messinger, Jane Elizabeth	3314 Trimble Ave.	Zone 7
Meyer, Gail Martin	1643 Dell Terr.	Zone 30
Meyer, Marlene Camille	3752 S. Berkeley Cir.	Zone 36
Meyer, Marlene Carole	3544 Madison Park Ave.	Zone 9
Meyers, James Walter	3224 Linwood Rd.	Zone 26
Miles, Helen Marie	Box 6 Redbank Rd.	Zone 27
Miller, Gilbert Earl	3708 Brotherton Rd.	Zone 9
Miller, Helen Adda	6745 Belkenton Ave.	Zone 36
Miller, James Donald	5534 Bosworth Ave.	Zone 13
Miller, Thelma Dorothea	3254 Berioyn Pl.	Zone 9
Milligan, Patricia Ann	1348 Edwards Rd.	Zone 8
Minning, Jim Herbert*	3020 Hackberry	Zone 6
Misali, Akila John	3562 Burch Ave.	Zone 8
Mitchell, Richard H.	2815 Digby Ave.	Zone 20
Mitchell, Robert Carl	3537 Saybrook Ave.	Zone 8
Moeller, Janet Hope	3502 Victoria Pl.	Zone 8
Moore, Donald Clark	1 Broadview Pl.	Zone 8
Morgan, Carol Jean	3754 Beechmont Ave.	Zone 26
Munro, Helen Louise	2542 Losantiville	Zone 13
Murphy, Kenneth Jr.	6011 Madison Rd.	Zone 27
Murray, Cloise	1013 Foraker Ave.	Zone 6
Nagel, Emogene Lee	1618 Beacon St.	Zone 30
Neal, Norman Don*	3616 Woodbridge Pl.	Zone 26
Nelson, Robert George	6624 Coleridge Ave.	Zone 13
Newcomb, Charles Thomas	1521 Dana Ave.	Zone 7
Nicolaci, Vera	2202 May St.	Zone 6
Niehouse, Bill Fredrick*	3714 Odin Ave.	Zone 13
Nixon, Audras	728 Ridgeway Ave.	Zone 29
Nixon, Charles Ray	728 Ridgeway Ave.	Zone 29
Noel, Joyce Gaye	2206 Madison Rd. Apt. 25	Zone 8
Nolan, Shirley Rose	3336 Cardiff Ave.	Zone 9
Norris, Carolyn Ann	6241 Beech View Cir.	Zone 13
Ogier, Earl McKinley	4707 Plainville Rd.	Zone 27
Olmes, Joan	5322 Charloe St.	Zone 27
Orme, Donald R.*	4005 Rex Ave.	Zone 27
Orth, Richard Carl	2523 Losantiville Ave.	Zone 13
Osmun, Patricia*	Florence, Ky.	
Ostendorp, James Alex	6420 Montgomery Rd.	Zone 13
Owens, Elizabeth Janet	6624 Kennedy Ave.	Zone 13
Parry, Howard James	3546 Evanston Ave.	Zone 7
Parsons, Shirley Jane	3514 Rawson Pl.	Zone 9
Patrick, Anne	2715 Lawndale Ave.	Zone 13
Patterson, Jane Carol	1968 Seymour Ave.	Zone 15
Patten, Ralph Arnold*	1041 Kinmont	Zone 8
Patton, Sylvia Stalcup	6247 Crestview Pl.	Zone 30
Pauly, George*	1 Stanley Lane	Zone
Peden, Gaither Dawson Jr.*	6440 Glade Ave.	Zone 30
Pendery, Donald B.	3421 Custer St.	Zone 8
Pendelton, Jeannette Louella	5020 Matkis St.	Zone 27
Penn, Mary Ada	1219 Lincoln Ave.	Zone 6
Perrino, Mary Rose	2220 May St.	Zone 6
Perry, Joan Carol	522 Hoge St.	Zone 26
Person, Duane Harry*	6334 Elbrook Ave.	Zone 12
Petry, Roy Henderson	3536 Handman Ave.	Zone 26
Phillips, Gerald Lawrence	1709 Pomona Ct.	Zone 6
Philpot, Eugene Louis	3037 Eastern Ave.	Zone 26
Phipps, William Albert	3348 Fairfield Ave.	Zone 7
Pierson, Hattie Ann	3537 Stacey Ave.	Zone 7
Pilson, Ann	3739 Westgate Ave.	Zone 8
Pinckard, Jerry Dugan	3310 Losantiridge Ave.	Zone 13
Pinckard, Thomas Mulloy	3310 Losantiridge Ave.	Zone 13
Planitz, Dorothy	2973 Observatory Ave.	Zone 8
Platt, Nancy L.	3629 Stettinius Ave.	Zone 8
Plogstedt, Allen Ernest	3919 Grand Ave.	Zone 36
Polder, Ruth	409 Torrence Ct.	Zone 2
Pollard, John Albert	6238 Cortelyou Ave.	Zone 13
Polson, Charles Lee	2124 Gilbert Ave.	Zone 6
Potts, Edwin William	4110 Sherel Lane	Zone 9
Poulter, Douglas*	2846 Victoria Ave.	Zone 8
Pratt, Doris Elsie	1618 Shenandoah Ave.	Zone 16
Pratt, Dick	2626 Zimsle Ave.	Zone 8
Price, Z. Eugene	2806 Woodburn Ave.	Zone 6
Prickett, James Russell	3755 Kenilworth	Zone 26
Prohaska, Lois May	3231 Ashwood Dr.	Zone 13
Purcell, John Marshall	4540 Erie Ave.	Zone 27
Puroff, Patricia Ann	3170 Sagola Pl.	Zone 9
Rainey, Earlene Elizabeth	2710 Griffiths Ave	Zone 8
Rainey, Evelyn Francis	2724 Madison Rd.	Zone 9
Ramsey, Rachel Ellen	3528 Brotherton Rd.	Zone 9
Rankin, Joan Marion*	3289 Beresford Ave.	Zone 6
Ratliff, Donna Mae	3242 Gilbert Ave.	Zone 7
Reeder, Francis Auril	3438 Shaw Ave.	Zone 8
Rehn, Jane	3632 Linwood Rd.	Zone 26
Rehn, Joan	3632 Linwood Rd.	Zone 26
Reiff, Carolyn Ann	1751 Catalina Ave.	Zone 37
Reiman, Alfred*	2770 Drake Ave.	Zone 27
Rengering, Kenneth Gerald	3870 Drakewood Dr.	Zone 9
Rice, Louis Conley	1305 Paxton Ave.	Zone 8
Richardson, Patricia Ann	3017 Mapleleaf Ave.	Zone 13
Richey, Patricia Lavender	3910 Etopia Pl.	Zone 8
Richt, Jeanne Alice	3820 Beech St.	Zone 27
Robertson, Betty Joan	4314 Eileen Dr.	Zone 9
Rockel, Laurene Claire	6126 Hammel Ave.	Zone 13
Roerich, Robert Ernest	6741 Doon Ave.	Zone 13
Roller, William	1125 Myrtle Ave.	Zone 6
Rollins, Walter Austin	6206 Desmond Ave.	Zone 27
Roma, Angela*	1835 Fairfax	Zone 7
Rose, Ethel Marie	4 Alpine Terrace	Zone 8
Roundtree, Francis	6742 Belkenton Ave.	Zone 13
Ruff, Elmer Adolph	3824 Woodford Rd.	Zone 27

Sacks, Marian Louise	3730 Maple Park Ave.	Zone 30
Safford, Julie Suzann	2 Stanley Lane	Zone 26
Sampson, Wright Coolidge III	3433 Mooney	Zone 8
Saumenig, Mary Emily	3640 Shaw Ave.	Zone 8
Scardina, Angela Marie	1340 Fleming Ave.	Zone 6
Schanzle, Roger Evan	3380 Aultview Ave.	Zone 8
Schenke, Sandra Lee	5408 Laconia Ave.	Zone 37
Schoenharl, Virginia Ann	6235 Crestview Pl.	Zone 30
Schlosser, Bill*	4416 Homer St.	Zone 13
Schneider, Charlotte Elizabeth	3058 Griest Ave.	Zone 8
Schrichten, Gene Louis	3658 Archer Ave.	Zone 26
Schrotel, James Allen	6249 Sturdy Ave.	Zone 30
Schuerman, Mary Ellen	3115 Robertson Ave.	Zone 9
Schulte, Gladys Catherine	2156 Gilbert Ave.	Zone 6
Schwarz, Betty Jean	3613 Marburg Ave.	Zone 8
Schwenker, Glenn Allen	1826 Berkley Ave.	Zone 37
Seabold, Joyce Lucille	6845 Stoll Lane	Zone 36
Seefeldt, Juanita Audrey	6821 Windward	Zone 27
Shawver, Leslie Harold*	7009 Palmetto St.	Zone 27
Shearwood, Kenneth Kieth	1040 Delta Ave.	Zone 8
Shirley, Joseph Floyd	3543 Bayard Dr.	Zone 8
Shively, Roberta Ann	3333 Brotherton Rd.	Zone 9
Sigler, Peggie JoAnn	3339 Glenhurst Pl.	Zone 9
Sisley, Dawn Elizabeth	3323 S. Sterling Way	Zone 9
Slaughter, Donald Lee	2038 Madison Rd.	Zone 8
Smith, Kermit	2842 Stanton Ave.	Zone 6
Smith, Mary Alcenia	1540 Blair Ave.	Zone 7
Sollberger, Charles Wesley	3769 Hutton Ave.	Zone 26
Sparks, James	3569 Larkspur	Zone 8
Sponsel, Dorothy Jeanne	3733 Reading Rd.	Zone 29
Staley, Sue Ann	6773 Siebern	Zone 36
Stallworth, Mattie Lee	1548 Blair Ave.	Zone 7
Stalsonburg, James	3438 E. Clubcrest	Zone 9
Stanforth, Marcia Jean	3419 Ault View Ave.	Zone 8
St. Clair, Eva	2937 Griest Ave.	Zone 8
Stein, Shirley Ann	Route 5 Batavia, Ohio	
Stelter, Carl John	1702 Kinney Ave.	Zone 7
Stimpert, Rae	3444 Stettinius	Zone 13
Stimson, Kathryn McLean	1305 Cryer Ave.	Zone 8
Stoll, Carol Lee	4703 Ward St.	Zone 27
Stovall, Joanne Sue	3303 Lambert Pl.	Zone 8
Stradtman, Ruth Magdaline	3265 Berwyn Pl.	Zone 9
Stricker, Robert Philip	1637 Clio Ave.	Zone 30
Stromberg, Charles Hans	6264 Kincaid Rd.	Zone 13
Sturgeon, Frank Lenord	6814 Grace Ave.	Zone 36
Sylvester, Mary Lou	3611 Redbank Rd.	Zone 27
Tarpoff, Christine	1868 Hewitt Ave.	Zone 7
Taylor, Betty Jean	5823 Lester Rd.	Zone 13
Taylor, Lois Elaine	6200 Ridge Ave.	Zone 13
Teeter, L. B.	2260 Francis Lane	Zone 6
Telford, Clifford Albert	4119 33rd Ave.	Zone 9
Ten Eyck, Patricia Marie	3415 Stettinius Ave.	Zone 8
Terheiden, Joy Ellen	3418 Ibsen Ave.	Zone 9
Terrell, Frances Virginia	3739 Kanauga Ct.	Zone 27
Thayer, Virginia Lou	1236 Paxton Rd.	Zone 8
Thomas, Bruce Finley	764 Delta Ave.	Zone 26
Thomas, Dolores Joan	3560 Pape Ave.	Zone 8
Thomas, Mildred Juanita	1512 Blair Ave.	Zone 7
Thompson, Eugene Elroy	5322 Owasco Ave.	Zone 27
Thompson, Walter Edward	942 Churchill Ave.	Zone 6
Thurston, Gay	3697 Groveland Pl.	Zone 8
Tidwell, Clyde Calvin	1712 Brewster Ave.	Zone 7
Toft, Beverley Joan	5706 Adelphi St.	Zone 27
Travis, Marian	6222 Chandler St.	Zone 27
Trinkle, Perry Elwin	3129 Victoria Ave.	Zone 8
Trinkler, Lois Jean	6123 Madison Rd.	Zone 27
Trost, Donald Eugene	6728 Windward St.	Zone 27
Troutt, Betty Lou	2511 Stanton	Zone 6
Tucker, Howard*	3314 Walworth Ave.	Zone 26
Valodin, David Norman	3737 Andrew Ave.	Zone 12
Vance, Marcia Jane	3442 Stettinius	Zone 8
Vance, William Richard	3954 Standish Ave.	Zone 13
Van Pelt, Stanley	1630 Elkton Pl.	Zone 24
Virgil III, Robert Mansfield	5806 Sierra St.	Zone 27
Vogel, Ronald William	3 Lewis St., Newton, Ohio	
Walker, John*	3123 Van Buren	Zone
Wallace, Joan	6938 Home Ave.	Zone 36
Walriven, Betty Ann	6049 Kellogg Ave.	Zone 30
Walter, Sara Marie	1824 Huron Ave.	Zone 7
Ward, Alice Irene*	4603 Ward St.	Zone 27
Ward, Betty Jean	3921 Columbia Pkwy.	Zone 26
Warnock, Jerry Allen	2134 Alpine Pl.	Zone 6
Watkins, Laura Ann*	3613 Herschel Ave.	Zone 8
Weber, Catherine Carlin	3258 Observatory Rd.	Zone 8
Webster, Shirley Anne	6034 Dyden St.	Zone 13
Weinheimer, David	338 Orion Ave.	Zone 13
Weise, Sylvia Lee	1005 Crest Circle	Zone 8
Werner, Frederick Gustav	3055 Springer Ave.	Zone 8
Wesley, Kathryn Ann*	3809 Standish Ave.	Zone 13
Whitcher, Patricia Ann	6511 Roe St.	Zone 27
Wilder, Leroy Desmond	1329 Cryer Ave.	Zone 8
Wildt, Dorothy Jane	3424 Evanston Ave.	Zone 7
Wilger, Joyce Ann	3612 Columbia Pkwy.	Zone 26
Wilkening, Ralph Walter	4046 Erie Court	Zone 27
Williams, John David*	1020 Cross Lane	Zone 6
Williamson, Dorla Dean	3024 Hackberry St.	Zone 6
Williamson, Norma Jean	4115 34th St.	Zone 9
Williamson, Wanda Faye	2916 Victoria Ave.	Zone 8
Wilson, Barbara Ann	4390 Verne Ave.	Zone 9
Wilson, Joe Lee	6717 Doon St.	Zone 13
Winfrey, Vernon Daniel	2848 Melrose Ave.	Zone 6
Wirth, Marilyn Jean	3334 Alicemont Ave.	Zone 9
Woerner, Richard Alan	4509 Kenmore Ave.	Zone 27
Wong, Toy Pearl	5846 Red Bank Rd.	Zone 27
Woods, Dolores Mae	4143 Sibley Ave.	Zone 36
Wooley, Robert Melvin	206 East McMillan St.	Zone 19
Woolridge, Ann Elizabeth	2493 Eastern Ave.	Zone 2
Worley, Dorothy Louise	6115 Ridge Ave.	Zone 13
Worthman, Pearl Winifred	4532 Eastern Ave.	Zone 26
Wyatt, Charles Herbert	6803 Hurd Ave.	Zone 27
Young, Orville Milton	3476 Principio Ave.	Zone 26
Zimmerman, John Lester	1515 Franklin Ave.	Zone 37
Zoes, Beulah	2332 St. James Ave.	Zone 6
Zopff, Jerry	6432 Glade Ave.	Zone 30

To a brain, a genius, a handsome, lovable, guy, fri

The Nineteen Fifty Withrow Annual

The Green Years, The Formative

he biggest liar in school, John Heizer

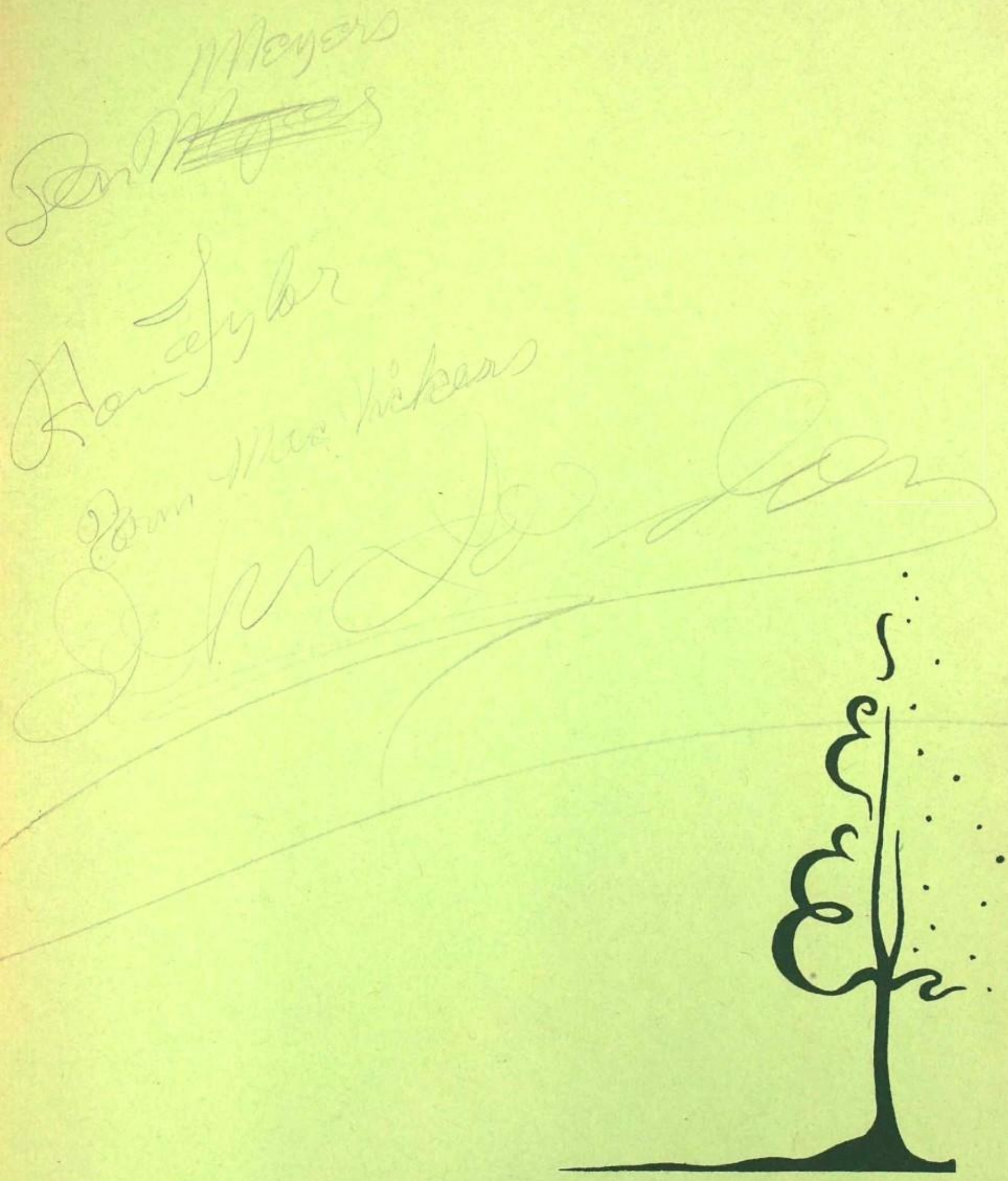

s, The Years In Which We Grow And Learn